

**GO SOFTBALL**



10th  
ANNUAL MAGAZINE  
1987 – 1988

**GO DEVILS**

# President's Message

Another season has come and gone and we sincerely hope you have all enjoyed being part of Devils. Many thanks go to the Club Management who gave up a great deal of their time for meetings, fund raising, etc, endeavouring to make conditions more enjoyable for all.

We were fortunate in retaining the bulk of our players from the previous season and, along with new signings, we were able to field 11 teams from T Ball to A1. At the time of writing, 8 teams have a great chance of receiving the winning flag. Surely an effort such as this must make other Clubs green with envy.

Many thanks to all those dedicated Devils who coached teams this year, headed by our A1 Coach, Gary Ogg. It was most heartening to see all these people giving their time endeavouring to lift the playing standards, "and with success", of their individual teams.

Our thanks also to all scorers who gave a tremendous amount of their time on Saturdays running from game to game. Your efforts are greatly appreciated. Also thanks to Managers and Manageresses for handling various team matters. It's good to see parents showing interest in their kids as well as in the Club.

To those Devils who volunteered to umpire Junior games on numerous occasions, your help was greatly appreciated. Let's hope we have more help in this direction next season.

Our Carnival once again was a tremendous success and those who participated both on and off the field are to be congratulated. Robyn Gillinder spent many hours on and off the telephone organising teams from far and wide to make this day one of our best ever. To the many Mums and Dads who were at the ground as early as 5 a.m. organising foodstuffs and marking diamonds, your efforts are truly appreciated.

Our Christmas party at the pool was a resounding success with Santa and his helpers on hand to distribute gifts to the Under 12 and T Ballers. Tom Murphy and his Hamburger Stand made sure no-one went hungry with Brian Mountney on the XXXX stand making sure no-one went thirsty.

Once again our Club has been successful with representative players; to those girls who gained recognition for their efforts, please accept your Club's congratulations.

Many thanks to Marg Mountney, our Club Treasurer, who had the task of keeping our finances in check and Di Paterson, our Secretary, for correspondence ; both have put many hours into making Devils the successful Club that we all enjoy.

An Insurance Levy on all players imposed by B.S.A. in the latter stage of our season has increased the financial burden on the Club considerably. Management decided to bear the cost of this insurance for 1987-88 season, but Fees for 1988-89 will have insurance levies included. This is a compulsory levy set down by B.S.A.

Recognition must be given to the committee and the tireless band of workers who have unselfishly involved themselves in fund-raising activities throughout the year. Their efforts have resulted in the Club being financially secure at the end of the season and with post-season fund raising activities already planned a strong financial picture is assured for the coming season.



A disappointing attendance was experienced at our last A.G.M. and consequently we had difficulty filling all positions. As a result, a second meeting was called to overcome this. There have been a number of offers to help for next season already, and this is very encouraging and greatly appreciated. We would like to see more players, parents, etc, at our next Annual General Meeting on Tuesday, 26th APRIL at 7.15 p.m. at Kedron Sporting Club, Sixth Avenue, Kedron. It's your chance to elect a committee or offer your own services for the Club.

To anyone we may have missed, our sincere thanks for your assistance and support however great or small. To all those participating in Winter Sports, the best of luck and hope to see you all back with Devils again next season.

Noel Newton.

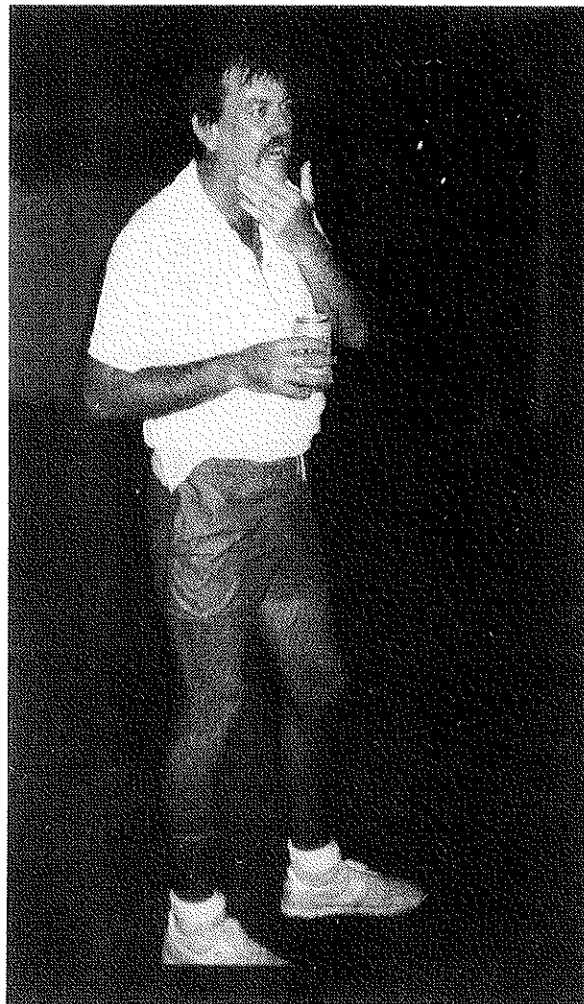

1986/87  
As Manager U12A



1987/88  
As President



1988/89  
What does the future hold for  
Noel Van Winkle?

## Club History

- 1971: Devils Softball Club was founded by Sandra Gaddes and Elaine Robinson. The first ever match played on 2nd October against Vikings and won by Devils 12 - 1. There were only 13 members in that year and the team made it to the Grand Final, but were defeated by Rebels by one run.
- 1972: There were four Devils teams; the A3 team winning the Premiership and one being Runners-Up in the Grand Final.
- 1973: This year we fielded 5 teams. The first nightball started at Hawthorne Park but no records were kept of that year's results.
- 1974: This year we had 7 teams with 47 Seniors and 36 Junior Players. One of our junior teams took out the Premiership.
- 1975: Devils fielded 7 teams again, T-Ball being entered for the first time with our girls taking out the premiership. We also sent our first team to Kumbia winning the Senior Trophy. Ros Culpitt had played 100 'A' Grade games.
- 1976: The games were moved to Perry Park this year. We had a change of name to 'REDLEGS' in the night competition and the team were the premiers of that competition. Devils took 3 teams up to Kumbia and won all three divisions. Sandra Ford(Gaddes), Joyce and Leigh Lester all played 100 'A' Grade games.
- 1977: Devils now had 5 Senior and 5 Junior teams, with T-Ball and 12A teams winning their Premierships. Diane Lowry played her 100th 'A' Grade game.
- 1978: We had 5 Senior and 6 Junior teams this year, with 5 in the Grand Finals and 2 being Grand Final winners. Wendy Fallis reached her 100th game. Southside Nightball Promotional Softball tournament started at Langlands Park with our team called 'RED DEVILS' winning the Grand Final. Our Redlegs team at Perry Park were Runners-up.
- 1979: This year Devils had 4 Junior and 7 Senior teams with 3 teams making the Grand Finals, 2 of which were Premiers. Our Redlegs were Grandfinalists. Patti Walker reached her 100 'A' Grade game, and Sylvia Van Der Valk played 100 Club games.
- 1980: We had 9 Senior and 4 Junior teams this year. Devils won the Brisbane Club Championship Trophy for the first time, with 10 teams making semi-finals, 2 of them undefeated. Nightball moved from Perry Park to the QSH Diamond at Downey Park. Our Southside team 'RED DEVILS' won the Premiership again. 200th 'A' Grade games played by Joyce Lester and Diane Lowry; Debbie McColm reached 100 'A' Grade games.
- 1981: Devils fielded 13 teams again this year, taking out the Club Championship again in Brisbane Day Softball Competition. 7 teams made the Grand Finals with 2 Junior teams becoming the Premiers. We sent 3 teams to Kumbia again and again took off the Club Championship, the A Grade and Under 16 Finals.
- 1982: We fielded 13 teams and 6 made the finals. We lost our Coaching Director and most of our A Grade players to other clubs. Devils sent teams to Kumbia and Redcliffe carnivals retaining the Kumbia Trophy. Pauline Harvey-Short, Kerry Pollock and Sue Gamble made their 100 A Grade games this year. A sad moment for the Club with the loss of our Patron, Bill Teqner, who is missed by all Devils. The Nightball teams fared well with the Under 17 team taking off the Premiership.

- 1983: The Club still a bit shaky with the loss of a lot of senior players managed to win only 3 Grand Finals. We had 13 Dayball teams and 3 Nightball teams this year. The A grade fielding Elaine Davies, a Canadian Pitcher. Sandra Ford played her 200 A Grade game this season. We fared well, winning all Junior Finals in the Rebels, Kumbia and Toowoomba Carnivals.
- 1984: Devils fielded 13 teams this year with 4 Junior teams becoming Premiers and T-Ball being Runners-Up. The Reserve Grade Nightball taking out the only senior Premiership. We attended Kumbia and Rebels Carnivals coming away with the Under 14 Trophy from Rebels. We entered a team in the Mixed Competition held in off-season at Redlands and reached the preliminary finals. This year saw the introduction of the new uniform into the Club in Nightball with a promise to the Seniors to wear it in the Dayball Competition in 1985/86.
- 1985: The Club fielded 12 Dayball and 2 Nightball Teams with 4 teams winning Premierships and 2 teams as Runners-Up. Bob Payne organised a team in the South Brisbane Winterball Competition and won the Premiership. Debbie Mc Colm played her 200th game in 1984 with her 250th 'A' Grade game this year.
- 1986: The Club fielded 13 Day and 2 Night teams with Premiers going to 16A, 14B and T-Ball; U16B and U14A being Runners-Up. We entered a team in the National Club Championships in Brisbane and performed consistently well. Bob Payne and Chris Welsh fielded a team in the South Brisbane Competition and came away winners for the second successive year. Craig Sinclair was the driving force for Devils to enter the Men's Competition at Bannister Park, where our A grade team were Runners-Up and two members of that team were announced in Brisbane A with three in Brisbane B Representative Teams. Craig and Steve Armitage were subsequently named in the Queensland Squad. Our Club was finally asked to field a team for the Medibank Series and finished a creditable fourth.
- 1987: This year was a mixed bag for the Club as a whole. The Men again competed at Bannister Park with a social team entering in the fun at B2 level. Our A Grade was again Runners-Up with the B2's just missing out on the final four. Our Carnival was again held in late September with a goodly profit being obtained to start the season. Medibank Nightball saw our participation at A Grade level, but the girls did not fare as well this year. Under 17's and below enjoyed a trip to Lismore in early February with all teams doing extremely well. We saw a drop in the number of players with our Club and only fielded 11 teams with A1, B1, both U16's and all the U14's making the semis. Six teams made the Grand Finals with 4 Premiers and 2 Runners-Up. The Under 12A's were First Round Leaders and finally Runners-Up.

THE B1  
MOB



PRESENTATION  
NIGHT  
1986/87

We had a sizzling start to the season, a B.B.Q. in fact. Again the generous Gillinders opened up their house and their hearts to start the year off with our customary pre-season get-together. The afternoon was a great success with Tom Murphy showing he is not only a discerning butcher but a great B.B.Q. chef. Thanks again to the Gillinders for their hospitality and helpfulness.

The next venture we organised for the club was a Car Rally. Although poorly attended (less than 10 cars!!) the day was thoroughly enjoyed by all. We set off (at timed intervals) from Downey Park to find our way around round-a-bouts, up lookouts and down gullies to find the elusive bird's feather; finally arriving at Iron Bark Gully (where?) to be fed once again by Tom and his trusty Barby, (when Brian finally arrived with the grog).

After the dust had settled from the stampede to the food and drink, we came to the business of working out who had won the rally. It appeared an outsider, (gasp!! horror!!) the dreaded RED Knight from the Land of SOX and her A1 navigating team, had stolen first place by a mere whisker from Elly Payne and the navigating Penney girls. Thankfully no divorces (not even the Mountneys) resulted from the Car Rally and we all found our way back home again.

In December we decided to get into the Christmas Spirit by inviting Santa and his two young helpers to Chermerside Pool, where we were having a swim (How's the water, Noel?) and a B.B.Q. Yes Tom again!! The T-Ballers and the Under 12's really enjoyed Santa's visit but didn't some of those 16's look foolish crawling around on their knees begging Santa for a lolly - I guess we are all children at heart.

Due to the Lismore Trip, the proposed date for the Sixties Night crept closer towards the end of the season. When we could finally arrange a time it seemed most people were unavailable, so the night had to be cancelled due to poor ticket sales. Hopefully next year we can have a theme dinner dance and get all of you to come along and bop the night away.

As the season draws to a close I would like to take this opportunity to congratulate all the teams and coaches on their creditable performances and to compliment the players on their fine display of sportsmanship this season.

I will not be continuing as Social Convenor next season due to personal and professional commitments, but I wish to thank the Committee

WHITTLING  
AWAY  
THE HOURS

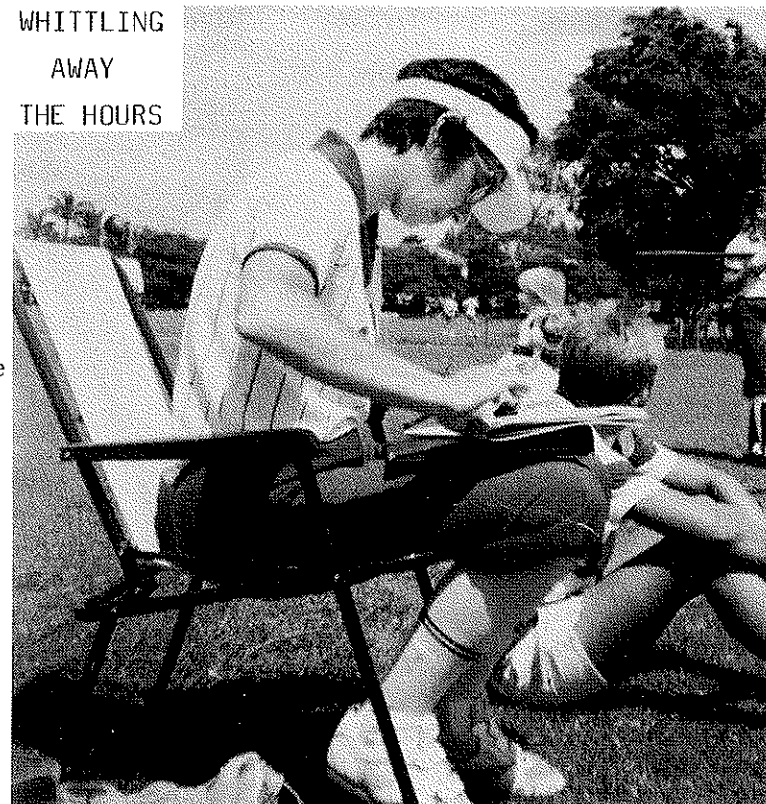

for their help and support throughout the year and for the opportunity to work with a fine bunch of people.

I urge you all to make the next Social Convenor's life a lot easier, and yours a lot brighter, by attending club functions and supporting fund-raising, so that we can give our players their well-earned trophies and keep Devils Club strong in the years to come.

Maxene Whittles.



## DEVILS' CARNIVAL

Devil's Carnival this year attracted entries from 33 teams and our own people filled in the gaps in Under 16 and the A Grade. In fact, our A Grade had to move over to allow a last minute entry from the Far North Coast Regional Team coached by Jim Roach from Ballina.

When I say move over, I mean our A Grade won against all comers but allowed the FNC Team to play the final against Redlands with the Ballina people coming away victorious.

Once again, we were blessed with good weather - I don't want to be there when the drought breaks over Kedron.

The Canteen did a roaring trade with a happy band of helpers there from Sparrow's along with the diamond markers. Many, many thanks to these people who come out bright and early to set up - without your help, No carnival - No money!

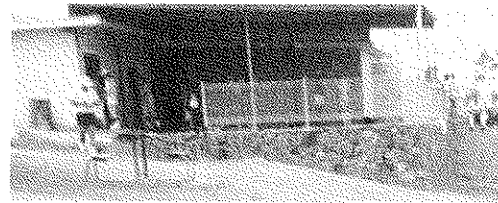

LUNCH ANYONE? ANYONE!

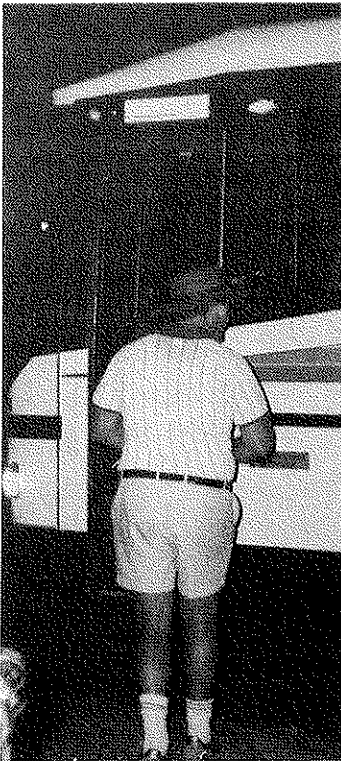

BOB'S BACK



## DEVILS ON TOUR

At 2.30 p.m. on the 6th February, the first bus of our entourage left Downey Park filled to capacity with noisy but happy players and some willing parents. This was followed at 5.30 p.m. by our second equally noisy but happy crew. Destination was Lismore - with accommodation being kindly provided by Richmond River High School. After a night's sleep of what seemed like ten minutes, everyone was up early and raring to go (?)

Devils contingent consisted of five teams - Under 17 (coached by Gary Ogg and Roy Wyatt), Under 15A (Bob Payne and Tony Raiteri), Under 15B (Bob Gannon and Sharyn Panney), Under 13A (Aileen Earle and Donna Penney), and Under 13B (Sharon Mountney and Susan Johnson).

A successful day followed especially for the 15A and 15B teams who won every game. A bit of a 'hiccup' at lunch time and some wet weather in the afternoon didn't dampen the spirits. A stroke of bad luck was suffered by Tracey Paterson (ankle ligaments) but, at the time of writing, Tracey was up and about once again... quite a tough cookie is our Tracey!

Our weary little troupe arrived back at 8 p.m. Sunday night - still can't understand how the second bus arrived back at the same time as the first bus - it made so many stops - sight-seeing perhaps?

A big thanks to all the players, coaches, scorers, managers and also the Mums and Dads who helped in supervision.

Finally, a big thank you to Brian Mountney for the organisation of the trip - now will you please get rid of the green folder!...And so say all of us, Ed.



# REPRESENTATIVE HONOURS 1987/88

QUEENSLAND SCHOOLGIRLS	-	Primary: Tammy Dare, Judith Forbes Secondary: Carrie MacCarthy, Leanne Mountney
BRISBANE UNDER 14	-	Elizabeth Buckley, Melissa Johnson, Tania Smith, Tammy Dare, Melanie Wilson, Georgina Kerr, Shari Stevens, Kathy Smallcombe
UNDER 16	-	Allison Waters, Kellie Thompson, Michelle Murphy, Narelle Sharrock, Leah Mellish
SENIORS	-	Maria Kosenko, Stephanie Gill, Selina Raiteri, Shelley Payne, Kerry Harry, Carrie MacCarthy, Leanne Mountney
QUEENSLAND UNDER 19	-	Shelley Payne, Kerry Harry, Selina Raiteri, Leanne Mountney
SENIORS	-	Maria Kosenko, Stephanie Gill, Jo Hopkins-Lamb
AUSTRALIAN SELECTION CAMP	-	Maria Kosenko
PREVIOUS AUSTRALIAN REPRESENTATIVES -		Elaine Robinson, Sandra Ford, Joyce Lester, Pauline Harvey-Short

## PREVIOUS QUEENSLAND REPRESENTATIVES -

JUNIORS	-	Wendy Fallis, Joyce Lester, Leigh Lester, Deb. McColm, Diane Lowry, Sue Perry, Pauline Harvey-Short, Karen Moore, Caroline Grice, Patrice Webb, Jenny Clark, Sharon and Lynda Cunningham, Kerry Harry, Linda Laukirbe, Allison Talbot, Emily Kerekes, Leigh MacCarthy, Shelley Payne, Carrie MacCarthy, Leanne Mountney
SENIORS	-	Alison Dawson, Wendy Fallis, Sandra Ford, Joyce Lester, Deborah McColm, Leigh Lester, Diane Lowry, Teena Kelly, Pauline Harvey-Short, Elaine Robinson, Maryanne Walsh, Allison Talbot, Marie Machen, Maria Kosenko, Stephanie Gill, Shelley Payne, Kerry Harry, Jo Hopkins-Lamb

### 250 'A' GRADE CLUB GAMES RECORD

Deborah McColm 05/04/86 against Saints

### 200 'A' GRADE CLUB GAMES RECORD

Joyce Lester 17/10/80 against Redsox  
Diane Lowry 12/12/80 against Redsox  
Sandra Ford 26/11/83 against Redsox  
Deborah McColm 27/10/84 against Saints

### 100 'A' GRADE CLUB GAMES RECORD

Rosslyn Culpitt 08/11/75 against Rebels  
Joyce Lester 06/11/76 against Rebels  
Leigh Lester 06/11/76 against Rebels  
Sandra Ford 27/11/76 against Rebels  
Diane Lowry 15/10/77 against Redsox  
Wendy Fallis 28/01/79 against Toowoomba  
Patti Walker 17/11/79 against Rebels  
Deborah McColm 26/09/80 against Panthers  
Pauline Harvey-Short 17/09/82 against Redsox  
Sue Perry 20/10/82 against Jaguars  
Kerry Pollock 17/11/82 against Panthers

## TEAM OFFICIALS - 1987/88

<u>TEAM</u>	<u>COACH</u>	<u>MANAGER/ESS</u>
A1	GARY OGG CHRIS WELSH	MARGARET MOUNTNEY
A2	MIKE WILLIAMS BOB GANNON	LORRAINE MURPHY
B1	ROY WYATT	ROY WYATT
B3	JEFF MORTON CHRIS BOWN	ANNE MORTON
U16A	TRACEY THOMPSON	REECE MATTES
U16B	BOB PAYNE TONY RAITERI	ANNE EVANS
U14A	CARRIE MacCARTHY	GRAHAM SMALLCOMBE
U14B	PAULA WARNER AILEEN EARL	MRS. CARROLL
U14C	SUSAN JOHNSON	ROSEMARY BUTLER
U12A	SHARON & LEANNE MOUNTNEY	DONNA NEWTON
T-BALL	DONNA PENNEY TRACEY GILLINDER	SHARYN PENNEY
<u>NIGHTBALL</u>		
MEDIBANK	GARY OGG CHRIS WELSH	JANETTE SMITH

## ACKNOWLEDGEMENTS

Where would we be without Coaches!

We appreciate the extra effort needed to furnish reports for this Edition. It may seem like your job is endless, especially when your scripts have to be in during the all important finals, but the readers of this magazine really do appreciate it. To Lyn Macfarlane who again took the Team Photos, and to the sundry other people whose snapshots adorn this limited edition, our sincere thanks.

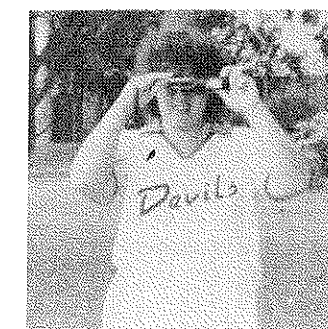
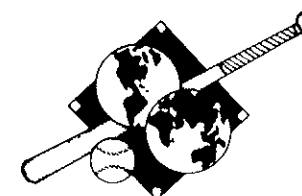

SAY CHEESE

DONNA!



## B GRADE MENS TEAM



Back Row - George Miller, Lloyd Warner, Allen Connor, Jeff Morton, Michael Miller,  
 Brian Mountney, Chris Bown, Leanne Mountney (Asst.Coach)  
 Middle Row - Clem Beavis, Roy Wyatt, David Nugent, Peter Kingsley, Sharon Mountney  
 Front Row - Gary Ogg, Anne Morton (Scorer) (Coach)

Coaching the Men's B Grade side was quite an experience (an unforgettable one at that). We started the season intent on having a fun time. Amazingly enough we started to win games and all of a sudden, things got serious!

Oggy started the season as pitcher, then decided to go walkabout (in Ireland?!), revealing to us the pitching talents of Chris Bown. Chris (Bam-Bam) is also a powerful hitter of the ball (perhaps it's something to do with his 'gadget bat' and suntanned legs). He earned the batting award with his consistency. Roy Wyatt was our very reliable catcher, which earned him the Most Valuable Trophy at the end of the season. Brian Mountney, our first base, didn't get a trophy (perhaps the coaches didn't like him!). Only kidding, Dad - we thought you were pretty brave taking some of those throws from Chris.

Although we managed a creditable fourth, our reward was seeing great improvement in players such as Lloyd Warner and George Miller (both worked steadily in the infield) Peter Kingsley (who's never short of a word), and Michael (did you see me take that catch) Miller. Jeff Morton always knew how to take it for the team. We're not picking on you Jeff, but sometimes the scorer already had HPB (hit by pitched ball) beside your name BEFORE you came into bat. Clem Beavis and John Mahoney shared short stop and third base positions, and were equally successful. David Nugent, the Coaches' Award winner, continually showed us what a great arm he has with many memorable throws from the outfield.

Finally, we'd just like to say what a pleasure it was to coach this side. Thanks to Gary Ogg for his guidance, Anne Morton for scoring, and Ian Smith for the extra coaching, and also for giving the guys a 'rev' when they needed it. Having twelve players in the side was sometimes difficult - but everyone showed understanding when we had to take players on and off to give everyone a game. Also we'd like to thank the guys for their support and for listening to what we had to say (not many grown men will listen to two teenage girls). See you all again soon.

Sharon

Leanne

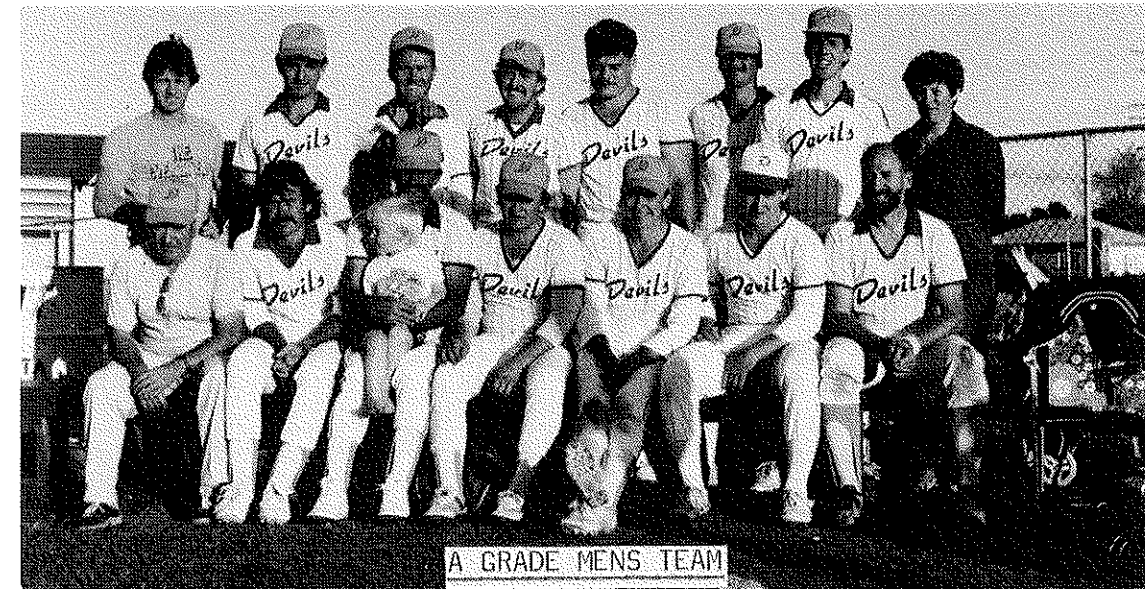

Back Row - Grant Russell (Coach), Chris Welsh, Ian Smith, Geoff Michel, Mark Katene,  
 Stewart Kell, Tony Whittred, Ngaire Huston (Scorer)  
 Front Row - Bill Huston (Manager), Scott Cagney, Barry Foxover and Grandson,  
 'Buck' Sinclair, Craig Sinclair, Steven Vincent, Bill Smithson.

Runners-Up again, the guys are getting the feeling of 'always a bridesmaid, never the bride', or should it be groomsman, anyway you get the drift. The team was successful in having Craig Sinclair, Tony Whittred and Ian Smith named in the Brisbane A Grade Team, who competed in the State Carnival at Hervey Bay.

It was soon after this that Craig was offered a position with Papatoetoe in New Zealand for six months and the offer of a job went with it, so off went Craig. We wish him well and look forward to seeing him back here March/April.

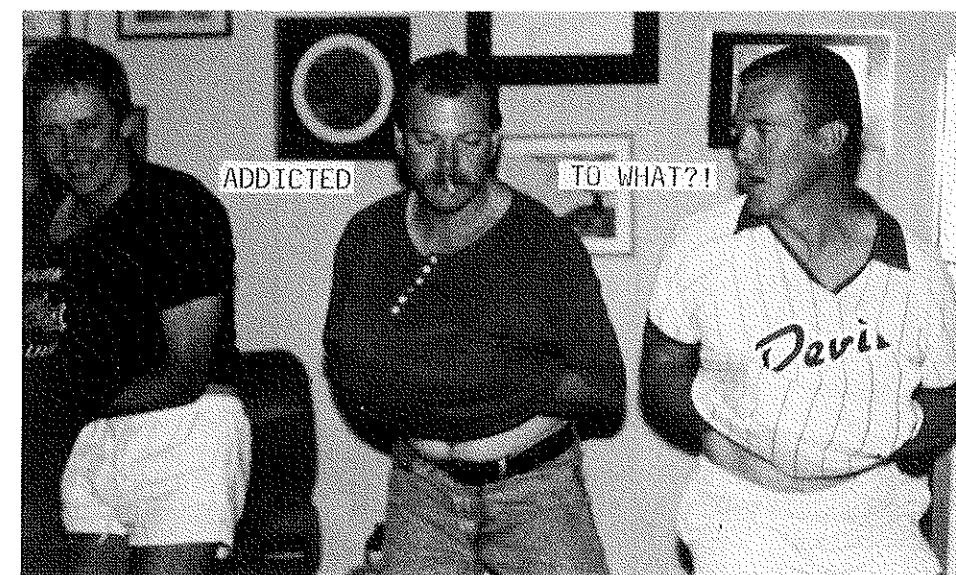

IAN SMITH

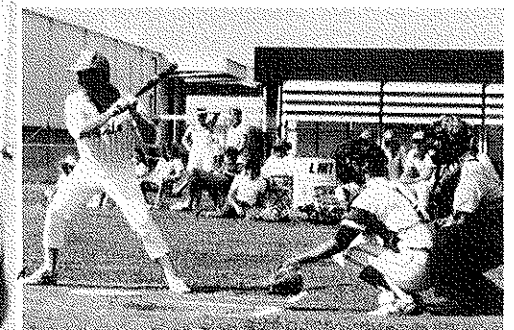

IN ACTION

## A1 TEAM REPORT



Back Row - Leanne Mountney, Senila Raiteri, Stephanie Gill, Carrie MacCarthy, Jo Hopkins-Lamb, Chris Welsh(Asst.Coach), Margaret Mountney(Manageress)  
Front Row - Gary Ogg(Coach), Maria Kosenko, Shelley Payne, Kerryn Harry, Leah Mellish

The 1987-88 season has been one of triumphs and disappointments.

Our inconsistent form has been of great concern to myself and all associated with the team, players, officials and supporters.

Nothing could demonstrate this more than our quick elimination from the Medibank Nightball Series yet our solid start to the Dayball Fixtures. Our inconsistency continued throughout the season - we performed well against top teams - but poorly against weaker teams.

In trying to explain this I can only accept that the preparation I required of the girls - both physically and mentally - was not good enough.

At season's end we finished 4th after the rounds - our losses to sides who finished lower than us certainly cost us a much higher position.

On looking back on the season, I need to thank many people for their input into the team's performance:

- To Maria, Stephanie and Kirsten for their work - organising and taking the pre-season trainings in my absence

- To our Assistant Coach - Chris Welsh - who benefited the team greatly with his incredible knowledge, enthusiasm and dedication.

- To the Club Committee, and in particular Brian and Noel, for their unqualified support

- To Margaret and Fay for scoring for the most difficult coach in the club and the noisiest team in the dug-out by far

- To Sharon Mountney, Sue Johnson, Tracey Thompson, Kellie Thompson, Lauren Gaddes, Paula Warner, Allison Waters and Leah Mellish, who ensured we could always field a team in A1 by filling in when required - particularly when we were unexpectedly depleted to 8 players after the Christmas Break.

• To the 8 players who represented Devils in A1 this season - Maria - Stephanie - Leanne - Kerryn - Carrie - Selina - Jo and Shelley - for your support and devotion to the club, the sport and to myself, no matter how difficult I made it for you at different times - I have appreciated it.

As I wrote last year, this team is capable of winning a Premiership - as I write this it could happen in 1987-88, as Redsox have just found out in the Semi-Final - we're good. If not 87-88, let's do it in 88-89.

WINNERS  
ARE  
GRINNERS!

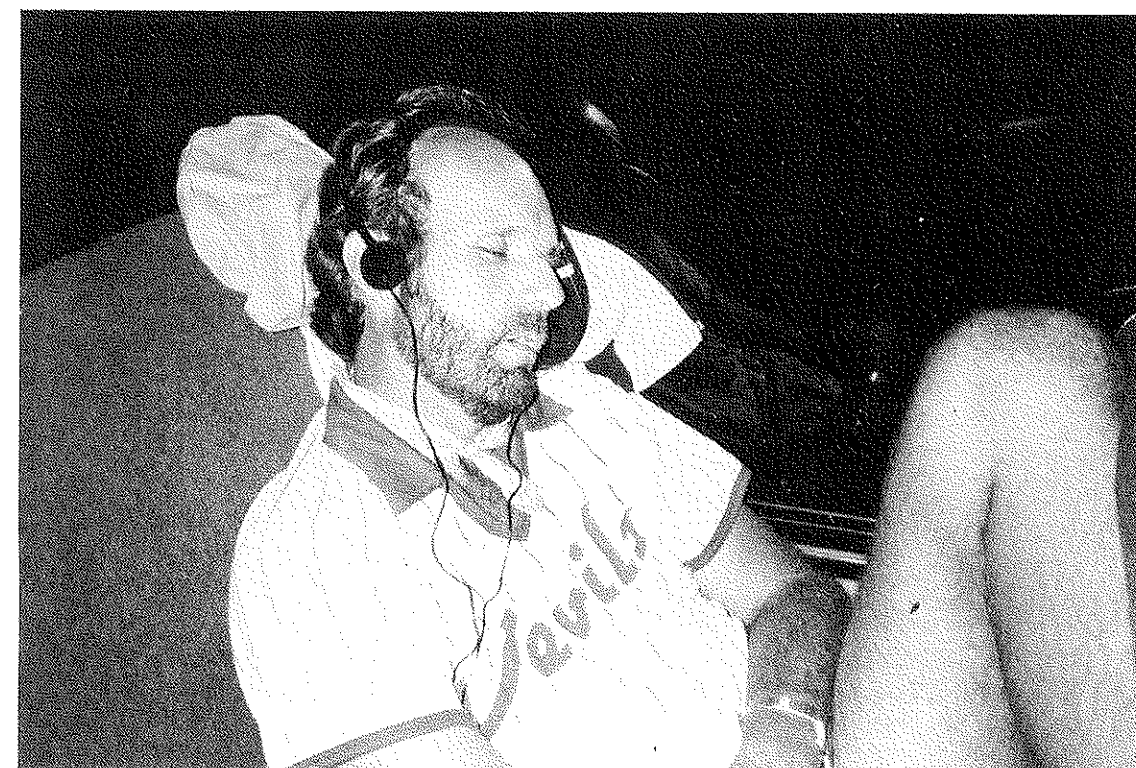
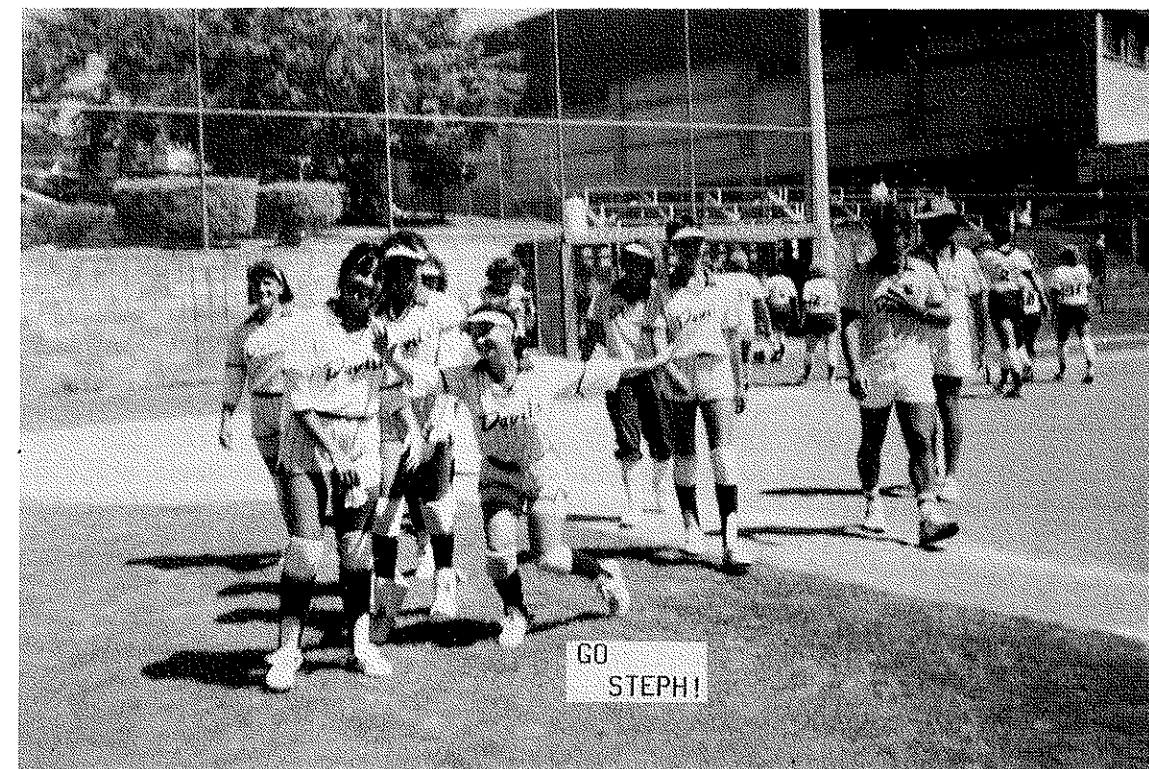

IT'S ALL  
A BIT  
MUCH  
FOR THE  
COACH!



## A2 TEAM REPORT



Back Row - Lorraine Murphy (Manageress), Jodie Gaddes, Sharon Mountney,  
Mike Williams (Coach), Michelle Murphy, Lauren Gaddes, Leah Mellish,  
Bob Gannon (Coach), Allison Waters  
Front Row - Susan Johnson, Paula Warner, Tracey Thompson, Kellie Thompson

From the problems of the selection trials, we all knew this would be a year of consolidation, when the old guard meets the new guard. It turned out to be almost a completely new team from the 1986/87 A2. Combined with a few oldies, we had a mixture of U14's, U16's and lower grade players. This was further complicated by the fact that none of the chosen players nominated in the pitching position. After a discussion, the rest of the team nominated Susan and Lauren with Susan taking on the major role.

Throughout the season the results took on a familiar regularity. We always scored enough runs to win but allowed a few errors in the field to deny us victory. A great deal of work on the training field to eradicate this always seemed to come undone under the pressure or excitement of the game situation.

Concentration seemed to depend on the opposition. For teams which should have given us a close result defeated us with ease while games against the top teams were fought down to the last second. Towards the latter part of the season, injuries and illness affected both the players and coaching staff.

My thanks go to Bob Gannon for taking over the reins for the second half of the season. His enthusiasm was evident in the team performances and cohesiveness in the final games.

### TEAM MEMBERS:

ALLISON - FIRST BASE. Big improver of the season. Nerves in the beginning gave way to a confident and competent performer by the end of the season.

JODIE - SECOND BASE. On-field experience was of great value to the team. Jodie always gave an enthusiastic and polished performance on the diamond.

KELLIE - SHORTSTOP/CENTREFIELD. Excellent lead batter and will develop into one of the best batters in the club. After a nervous introduction on the field, improved remarkably by the end of the season.

LAUREN - THIRD BASE. As the season progressed so did Lauren's performance on third base. Her aggressive attitude on the infield is a model for others to follow.

LEAH - LEFTFIELD. A competent performer in most parts of the field, who only started to show her batting ability in the latter part of the season - The quiet achiever. Improvement was rewarded with regular appearances in the A1.

MICHELLE - CATCHER. Matured greatly throughout the season with good batting and showed a dominance of the infield, which is required by a top catcher. With Michelle's attitude to training and her ability, she has potential to go a long way in softball.

PAULA - CENTREFIELD/CATCHER. Had little chance to show her ability in the catching position but handled centre well. She is a top team player whose enthusiasm was of great benefit when egos were down.

SHARON - RIGHTFIELD/SHORTSTOP. Fielding and batting performance coupled with onfield experience made Sharon a pleasure to have in the team. Her enthusiasm constantly improved team performance.

SUSAN - PITCHER. 100% for the whole season and a top batting effort. Sue's attitude on the field is a model for softballers to follow.

A big thanks to both Lorraine and Lyn without whose help the season would not have run smoothly. Both had a very professional and dedicated manner. To those players of U16 and B1, who filled in or sat on the bench, it was very much appreciated. Congratulations to all those A2's who received representative honours throughout the season.

Mike Williams.



LAUREN/LISMORE TRIP

## Runners-Up



Back Row - Roy Wyatt(Coach), Julie Bown, Sue Harris, Vicki Gannon  
Middle Row - Viv MacCarthy(Scorer), Kerri Gorman, Therese Kelly, Sheila Gralton  
Front Row - Jill Atkins, Donna Penney, Anne Morton, Tracey Wyatt

This team is a great blend of youth and experience. With all players getting on so well together and all prepared to both give and accept advice from one another, it is a pleasure to be involved with them. They certainly have been an excellent group to coach. At the time of writing, this harmony is reflected in the fact that they have led the grade from start to finish.

Their great team spirit comes to the fore after someone makes an error. There is always someone nearby to pick up the player and rejuvenate them with words of encouragement. Players in a batting slump benefit similarly.

All are enthusiastically prepared to shoulder their portion of extra duties. Special thanks must go to Donna Penney for her umpiring efforts.

The most gratifying aspect of their game is their willingness to play any position requested of them (even if totally unfamiliar and to the detriment of their own performance) for the good of the team.

**SHEILA GRALTON** - Sheila seems to play better every year. She pitched extremely well all season. Her biggest asset is her control and knowledge of opposition batters and umpire's demands on the day.

**TRACEY WYATT** - Tracey's catching continues to improve and she is regaining her confidence in batting. Her aggression on the bases and general enthusiasm make her a vital team member.

**VICKI GANNON** - Experienced first base who is batting extremely well. Vicki is a constant source of encouragement and assistance to younger players.

**ANNE MORTON** - Anne is playing with much more confidence this year and is showing much better form. Considering her work commitments make her attendance at training difficult, she has performed extremely well both in the field and with the bat. On Saturdays, her devotion to the Club often prevents her from warming up properly for her own game.

**DONNA PENNEY** - Providing Donna settles herself, she can throw anybody out at first. Even though she often considers the coach a good target, she has batted well all season. She is very receptive to advice and is prepared to follow instructions to the letter.

**THERESE KELLY** - Therese pulled off some great plays at shortstop. She is a very competent batter and is quick on the bases. With continued efforts on her skills, she can go a long way in the game.

**JILL ATKINS** - When confident (or after a heavy night), Jill can bat and field better than most. With encouragement, she is always a valuable team member.

**JULIE BOWN** - Julie proved to be a brilliant outfielder. She rarely misses a ball - many of which most players wouldn't even reach. She is the focus of our outfield and was sorely missed while on holidays in New Zealand.

**SUE HARRIS** - Sue is an extremely valuable utility player. She played well in about five different positions during the season (many of which she had not played much before). Even if she is the centre of attention sometimes off the field, she has the ability to play at a higher level with more experience. She bats and fields well.

**KERRI GORMAN** - Our latest import from over the Tasman, Kerri has been the quiet achiever of our team. She has made some excellent plays from both infield and outfield and is extremely quick on the basepaths.

It has been a pleasure to coach these ladies and I thank them sincerely for their co-operation. Many thanks too to Jeff Morton for his assistance and to all the scorers, especially Viv MacCarthy who shouldered most of the season's duties.



AIM  
FOR  
THE  
BARBY  
HARRY!





### B3 TEAM REPORT



Back Row - Janet Hill, Sue Hawley,  
Maxene Whittles, Jeff Morton  
(Coach)  
Middle Row - Lyn Crowe, Debbie Watt,  
Kristen Morgan  
Front Row - Bronwyn Moore, Victoria Jones,  
Sharyn Penney

The season started with a team that showed a lot of talent. Unfortunately due to work and other outside commitments, it became difficult to field a consistent side each week. Thanks must go to all the girls from junior teams who played for us throughout the season.

The girls played well throughout the season and, although we only won a couple of games, the girls adjusted well to the senior game and, in some cases, the game itself. (Some of these girls had not played for years).

As the season progressed, all team members showed improvement in their skills. We finished the season with a convincing win and I think this shows promise for next season.

**SUE HAWLEY** - Sue became our pitcher after a couple of games and, as the season progressed, her ability became obvious and her skills improved. With some work, she will become a more consistent player of this position. Sue also proved to be our most consistent batter and certainly is a most valuable member to have in a team.

**BRONWYN MOORE** - Bronwyn had a good season and showed improvement in all aspects of the game. She started as our 3rd base player and, when we needed, became our catcher. Considering she hasn't played this position for quite a while, she played well and improved with each game. Bronwyn also hit the ball hard and flat and was certainly a valuable team member. Best wishes to Bronwyn and George for their wedding in March. Hope you have a great day!

**JANET HILL** - Janet also had a good season, playing mainly 1st base, but, when called upon, was able to play any position that we asked her to. Janet fielded the ball solidly and also batted consistently with the odd home run for good measure. Janet's attitude towards and enthusiasm for the game make her an asset to any team.

**KRISTEN MORGAN** - Kristen played 2nd base this season and as well as improving her basic skills, improved the tactical aspect of her game at this position. Kristen is a handy player to have in a team as she always seems to hit the ball well when you really need it.

**SHARYN PENNEY** - After a planned retirement, Sharyn found that she couldn't stay away from the game. Sharyn was a welcome addition to the team and as our 3rd base player, fielded solidly and batted consistently. Sharyn's team spirit is also a welcome addition to any team.

**VICTORIA JONES** - Vicky played centrefield this season and proved to be a safe outfielder, putting in 100% effort to take any fly balls that came her way. Vicky also had a good strong throw to home base to stop some runners crossing the plate. She batted fairly well and, with some confidence in her own ability, I think her batting would improve out of sight.

**MAXENE WHITTLES** - Maxene hadn't played for quite a while and went out on the field each week and gave 100%. As the season progressed, the improvement in her game was evident. Maxene played rightfield and took some pretty spectacular catches. Her batting improved and her speed around the bases was quite something. Just shows you what the more mature members of the club can do.

**DEBBIE WATT** - Debbie joined the team halfway through the season, having never played the game before. Debbie showed great enthusiasm for the game and worked hard to develop her basic skills. With each passing match, her game improved and she has become a competent outfielder. Debbie also showed ability with the bat and batted the ball well. With more practice and match play, Debbie will become a good softball player.

**LYN CROWE** - Lyn was another addition to the team in the latter part of the season. Lyn played shortstop and, with good solid groundwork and a good understanding of the game, proved to be a valuable player in this position. Lyn also hit the ball well and proved to be a consistent member of our batting line-up. We look forward to seeing you next season.

We must also mention Kay Oliphant, Kathy Nash, Lea Coulthurst, Chrissy Wright, Sue Cook and Sara Daly, other members of the team, who for various reasons could not play the whole season.

In closing, we would like to say that we enjoyed the season with this team. The attitude and enthusiasm towards the game that these girls showed made it a worthwhile season and we look forward to seeing you all next year for an even better season. Many thanks must also go to Glenda Jones, our Manageress, Anne Morton, our scorer and last, but not least, to all our supporters throughout the season.

Jeff and Chris.

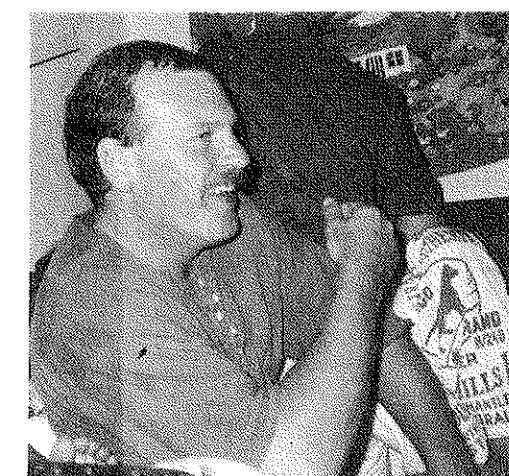

## Premiers



Back Row - Tracey Thompson(Coach), Carolyn Gyte, Del Carbis(Scorer),  
Narelle Sharrock, Reece Mattes(Manageress), Bella(Mascot)  
Middle Row - Kirsty Mattes, Katrina Carbis, Vanessa Mattes, Dani Lamb  
Front Row - Alison Kelly, Cara Jones, Melanie Jones

Well what can I say? Everything has fallen into place this season which has made it a pleasure to coach this young team. When I say young, all ten girls played in Under 14 last year with four of these girls still eligible for U14 this past season.

From the beginning of the season, the girls have shown and exhibited their talent but were mature enough to know that special ingredients are needed to form a REAL team. The girls quickly formed a coherent, professional team, who were continually thinking and responding to any situation that arose. With these qualities, this team has literally BLOWN AWAY the opposition and have been on top of the ladder all season.

With same determination and dedication that these girls have been exhibiting, this team will not only be victorious this season but will go a very long way. I wish each girl the best of luck for their softball future and guarantee that they'll always have my full support.

This season couldn't have run as smoothly if it wasn't for my Manageress, Mrs. Mattes, my scorers, Del Carbis and Viv MacCarthy, and all the Mums and Dads for their support throughout the season.

Special thanks go to Bob Gannon, who acted as my assistant and took over for me when I had other commitments. Sometimes it was a little much to ask but he was still more than willing to help. Thanks heaps!!

Overall it has been a special season!!

GO SOFTBALL!! GO DEVILS!!

Tracey.



TEAM  
TALK

## THE SIXTEENS

### AT PLAY



HIND  
QUARTER  
OF  
LAMB



## Runners-Up



Back Row - Susan Payne, Bob Payne(Coach), Tony Raiteri(Asst.Coach), Nicole Johnston  
Middle Row - Renee Johnston, Kim Evans, Sheridan Gralton, Nicole Tinney  
Front Row - Anne Evans(Manageress), Stephanie Walker, Melynda Paterson, Tracey Gillinder, Dani Schwyn

At the time of this report we are running second with a lot of work still to be done in order to achieve our goal and win the big one. Being a shift worker and a coach isn't easy, so I'd really like to thank the girls for being so supportive and bearing with me throughout the season.

I would particularly like to thank Noel Newton and Brian Mountney for helping me in the early stages. Sincere thanks must go to Tony Raiteri, who became my Assistant Coach and, I should add, has done a tremendous job. I could not have achieved as much with the team without him.

Special thanks to Robyn Gillinder, our scorer and to Anne Evans, our Manageress. Carrie MacCarthy deserves a mention for the support she gave our team when we needed the Under 14A's to fill in.

### "THE TEAM"

SUE PAYNE - PITCHER. Sue was elected Captain by her team mates and has proved her worthiness by an all round effort in helping the team. As well as leading the batting averages, her pitching has been a steady influence on the team. Well done Sue.

MELYNDA PATERSON - CATCHER. Melynda is the smallest in the team but it never stops her from putting in a guts effort. She is able to reach great heights with her agility. She has been the most successful catcher in the team and deserves congratulations for her all-season effort.

NICOLE JOHNSTON - FIRST BASE. Nicole is a player who encourages her team mates almost always, on and off the field. This is an important aspect in so far as boosting team morale. She is an enthusiastic player and I am more than happy with her glovework at first. Good on ya Nick.

KIM EVANS - SECOND BASE. Kim has played various positions all year, but I feel second base is the position which suits her most. Her coverage between bases has been excellent and she is, to me, a valuable player to have on the team. Good work Kim.

SHERIDAN GRALTON - THIRD BASE/PITCHER. Sheridan has had a great season at third and also, being a pitcher, is a great asset to the team. With her strong throw and good glovework, she is an impressive player on the diamond. Concentration and practice at pitching should prove worthwhile to Sheridan and hard work will ensure a bright future. Well done Sheridan.

TRACEY GILLINDER - SHORTSTOP/PITCHER. Tracey has proved she is a very valuable utility player. Her pitching is looking terrific at this stage and, if she practices, works hard mentally and physically, and is really determined to do well, Tracey will be a player to watch out for in the future. Best of luck Trace.

NICOLE TINNEY - LEFTFIELD. Being a first year player is always hard and Nicky has proved herself as a real team member. Just stick with it and work hard and you'll achieve what you want to. The confidence you've gained throughout the season is a very important part of the game. It's what makes an ordinary player a good player. Good season Nicole.

STEPHANIE WALKER - CENTREFIELD/PITCHER. Stephanie is a great utility player and a valuable asset to the team. I can put her anywhere in the field and know she will perform. With all her qualities and her pitching ability as well, Stephanie has really pleased me this season. Congratulations Stephanie.

RENEE JOHNSTON - RIGHTFIELD. Renee has great potential to be a really good performer. She has all the qualities it takes and, if she practices, she will achieve what she wants to. Just a little more confidence in yourself, Renee, and you'll really feel your game improve. Good season Renee.

DANIELLE SCHWYN - UTILITY. Dani came into the team prepared to hit the ball hard and this is what she has done to help boost the team. She always gives 100% effort at games and at training. I'm sure, with confidence in yourself and your game, Dani, you will be a worthy player in the future. Well done Dani.

To all helpers and supporters, may I take this opportunity to thank you all.

Bob Payne (Coach) Tony Raiteri (Asst. Coach)



## Premiers



Back Row - Graham Smallcombe (Manager), Melissa Johnson, Georgie Kerr, Melanie Wilson,  
Natalie Cook, Carrie MacCarthy (Coach)  
Middle Row - Judith Forbes, Kathy Smallcombe, Tonya McGregor-Davis  
Front Row - Shari Stevens, Elizabeth Buckley, Tammy Dare

This has been my second year of coaching and both times I have had a team of great potential - a team of great kids and a team with SUPER TERRIFIC PARENTS! I have thoroughly enjoyed coaching again this season for Devils.

Throughout the season we have had many rep. players. Tammy Dare, Elizabeth Buckley and Melissa Johnson were in Brisbane U14A and Kathy Smallcombe, Georgie Kerr, Melanie Wilson and Shari Stevens were in Brisbane U14B side. All of these girls played exceptionally well and thoroughly deserved to wear the Brisbane uniform.

Not only did we have Brisbane players, but we went one step further when Tammy Dare and Judy Forbes put on the Queensland uniform to play State Primary School Softball. A superb effort from two 13 year old girls.

With Natalie Cook and Tonya McGregor-Davis in the team as well, we were a champion team. Our rivals in the competition were Bears. They beat us twice 1-0 and we beat them once 1-0, so you can see the competition was tight. The girls won the most important game, the last fixture against Bears to become "Minor Premiers". ABSOLUTELY INCREDIBLE.

I am writing this report before our semis are played so you and I will have to wait to see who wins.

While I have your attention, I would just like to thank Mr. Smallcombe, who once again put up with my tantrums, forgetful mind and my cranky moods. (This was only when we had 9:30 games). Thanks also to Mr. Johnson who supplied us with orange juices after each match.

To my Mum and Dad, thank you for all the time and effort you have put into the team and for being there when they really needed SOMEONE!

Well kids, for my second coaching job, it has been one of my better years and if we win, lose or draw the grand final, I will still be as proud of you all as I am now! Good luck in your seasons to come in softball and I hope all your goals and ambitions are fulfilled.

Love you all,  
Carrie. xx

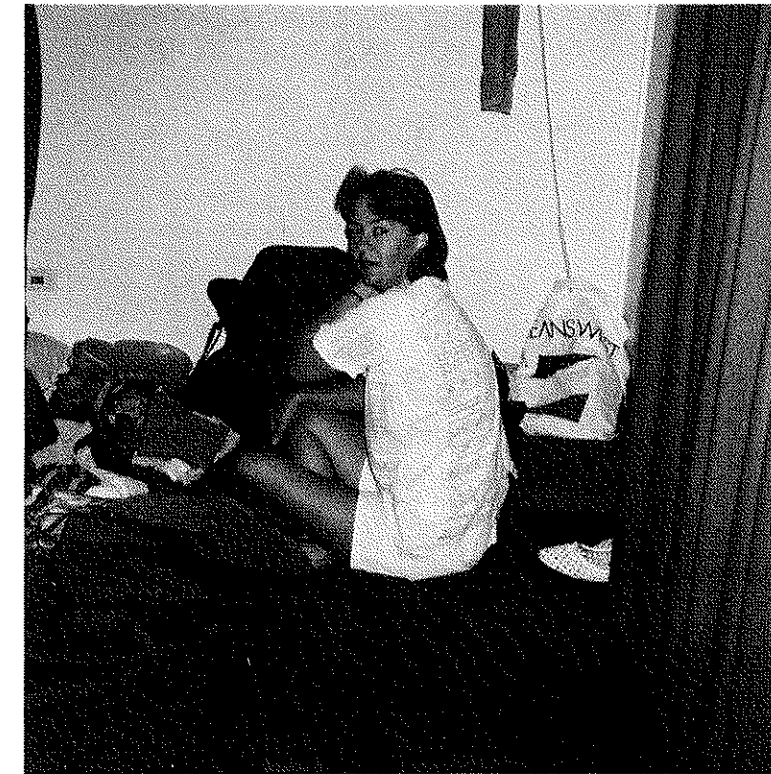



## Premiers



Back Row - (Coach) Paula Warner with Alexander, Brandi Earl, Tania Martin, Kirsten Chapman, Aileen Earl (Asst. Coach)  
 Middle Row - Meredith Carroll, Melanie Shubert, Mrs. Carroll (Manageress)  
 Front Row - Kim Andrew, Rowena Clancy, Tanya Poynting  
 Absent - Tanya Robinson

### THE SEASON

by The Dynamic Duo.

In the beginning, there was a coach... Paula was her name.

Now Paula, being as smart as we all knew she could be, approached an unknown but diligent, Aileen, to assist her with a group of girls who were to be known as Devils U14B's. Little did we know, at that point, what fun was ahead for us all!

The season was a successful one for all our players on the field and we feel that was a result of our good relationship off the field. (Top effort by the bodgies). A pool party at Aileen's place, which saw her almost bare all, with a little help from her friends. Dinner, video night and sleep-over at Paula's - and all she bared was her bra, with no help from anyone - countless Freddos and goodies during our season together.

We would like to take this opportunity to thank our supportive parents, our scorer, Anne Morton and our Manageress, Merry's Mum. Also many thanks to all the girls from the 14C's and 12A's; it's good to see the quality of players in our junior teams when they can fit so well into any grade.

KIM ANDREW - Seiko has had a good season, especially on the field, having an integral role in most plays. She started at shortstop but ended up doing an admirable job filling in as pitcher by the end of the season. Seiko was our most valuable player and will be in representative line-ups in the not too distant future.

MEREDITH CARROLL - Merry has had a good season, this her second year of club softball. Starting at third, we found her forte in the outfield, pulling off some spectacular catches. Merry had a solid batting season often driving the ball through the infield. Hope to see you next season.

KIRSTEN CHAPMAN - This is Kirsten's second year with the club and I'm glad to see the improvement in her game. She was quite a reliable batter, not afraid to lay down a bunt when called upon, coming into top form for finals. It's good to see Kirsten starting to think softball.

ROWENA CLANCY - A very brave and hard working first base, who was dragged in to pitch this season. Boy oh boy - she fired them in for the first three quarters of the season, had a break and then rocketed them in during the finals. Row may have felt a bit uncomfortable batting but, once on, was our finest base runner. Rowena receives our most diligent award, Well done!

BRANDI EARL - Brandi had a good season with both bat and glove. She started in the outfield, later proving to be an eager second base player. Brandi showed real aggression in her batting and base running (with double steals) and takes our Best Batter's award, managing to top the Stats. On ya Yetti!

TANIA MARTIN - Tania caught for us this season, doing a great job calling in all our budding pitchers and, with her throwing, managing to get quite a few outs at second. Tania's batting was sponsored by Snakes and Freddos, having the second highest batting average, keeping Aileen and I broke. Another promising rep. player.

TANYA POYNTING - Star, as usual, had a good season (living up to her name) being one of our most consistent players. Tanya did a great job at second as well as shortstop. Star was our bunting expert and picked the most walks of the team. A future rep. player. Good work.

TANYA ROBINSON - Red had a reliable season in the outfield with not too many balls going past her. Tanya was another strong batter with the most RBI's, almost always hitting to the outfield. Red's repertoire of jokes and science projects kept the whole team in high spirits.

MELANIE SHUBERT - Mel played confidently in the outfield taking some good catches. "Shubie Doo" had a great batting season, having her fair share of snakes and freddos, and became our sliding expert (not afraid to take out the odd pair of legs). Melanie managed to have a few jokes of her own to hand out to the team and she was a delight to coach.

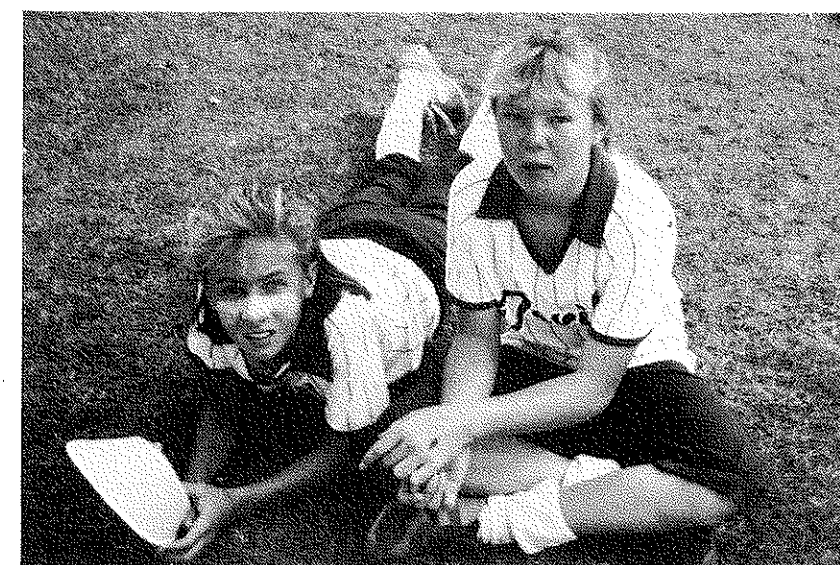
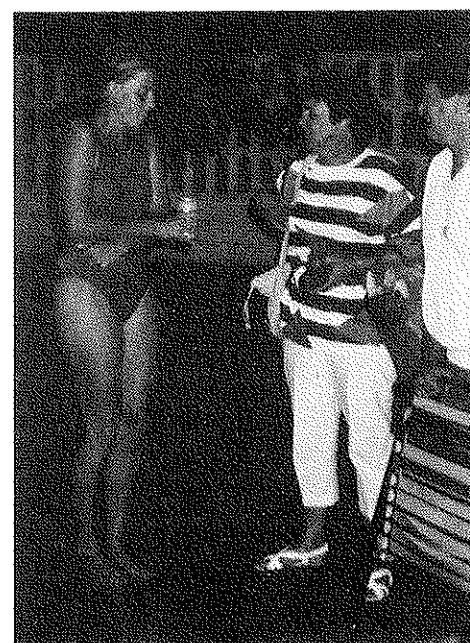

## Premiers

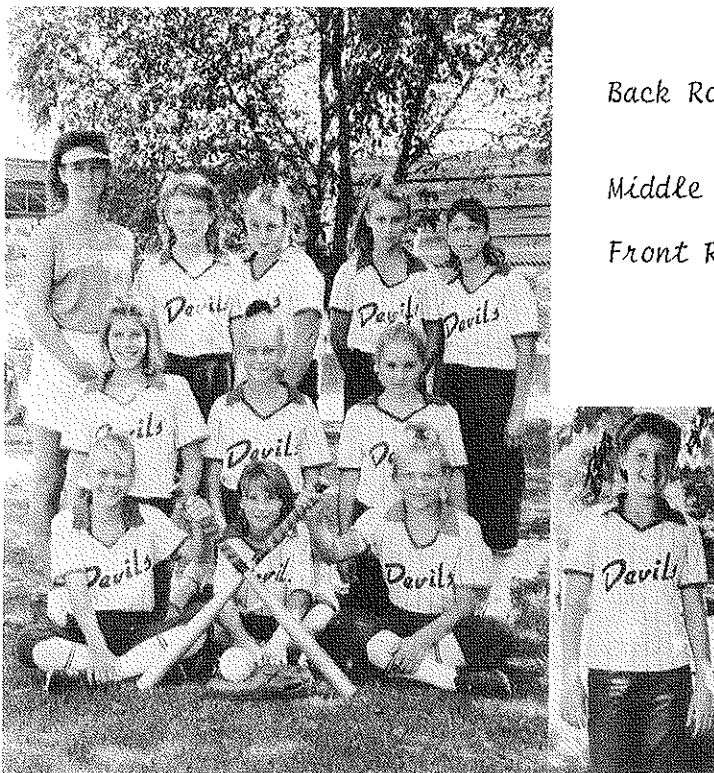

Back Row - Susan Johnson(Coach), Tracey Paterson,  
Dimity Mulholland, Dayle Griffin,  
Donna Burley

Middle Row - Amber Evans, Terine Hull,  
Leigh Davie

Front Row - Jodi Hurford, Carissa Morse,  
Jennifer Butler

Inset - Tania Smith

You would have to describe the U14C's as the team of improvers. A team of young girls with the majority of them playing their first season of Club softball. At the beginning of the season, the girls looked very raw however, with determination by both players and coaches and a great desire to learn, they accredited themselves admirably and went on to finish the season as minor premiers.

A team is made up of individuals, but unless they mould together as this team has done, you will have a team of champions but not a champion team. Our team is made up as follows:-

TERINE HULL - PITCHER. An Under 12 Representative player from Cairns, she had not pitched before this season and has done a great job for her team. Terine gives 100% on the field and tries hard when batting.

TRACEY PATERSON - CATCHER. An aggressive player who has a good understanding of the game. Tracey can play any position and is a strong batter. She has a future in softball.

AMBER EVANS - FIRST BASE. Amber has improved her tactics on the field and is going to develop into a good all round softball player with her attitude as she listens and carries out coach's instructions.

DONNA BURLEY - SECOND BASE. This is Donna's first year of playing softball. Since Christmas, she has made some wonderful outs and is acquiring a good understanding of the game. Some improvement is needed with batting but that will come with confidence.

JODI HURFORD - THIRD BASE. Jodi tries hard but still needs a bit more work. An aggressive ball player who will go to any position and give it her best shot.

DAYLE GRIFFIN - SHORTSTOP. Dayle started off a bit rusty but, as we progressed, she has improved. A safe fielder with a strong throw but work is needed in the batting department.

JENNY BUTLER - LEFTFIELD. Jenny is one person who has improved both fielding and batting and works hard. A rocket at base-running, she can also switch hit which will be an asset in higher grades of softball.

DIMITY MULHOLLAND - CENTREFIELD. Dimity needs a bit more work on fielding but she tries hard. She has a good batting stance and has had some strong hits throughout the season.

LEIGH DAVIE - RIGHTFIELD. A safe player who can take some good catches at training. Leigh listens and tries her hardest and I think will be a strong player in U14's next season.

CARISSA MORSE - OUTFIELD. Carissa is the youngest in the team and is doing quite well for her age. The only person who uses two hands to catch a ball. Well done Carissa, keep trying - you'll do okay.

TANIA SMITH - OUTFIELD. Tania has not been with our team long and has fitted in well. A strong batter with a strong throw, she will go a long way in softball if she sticks to it.

I would like to thank all the supporters, especially the Mums and Dads; Mrs. Mountney for doing great scoring; a Big Thank-you to Mrs. Billsborough, one of the girl's mothers, for helping me out with coaching when I was playing and couldn't make it, and to Sharon Mountney, for letting me use her kids when needed.

Coaching these girls has been an experience, especially when some have never played before, hey Donna B.

I was shocked in a way when I was told my kids were The Top Team. I said "It's got to be the Coach!" Ha.Ha! We started off all right - ups and downs as usual - and, as we progressed, "We" improved.

I'd just like to say - Thanks kids, you've been great.

Susan J.





## Runners-Up



Back Row - Maxene Whittles(Scorer), Sharon Mountney(Coach), Donna Newton(Manageress),  
Amanda Newton, Leanne Mountney(Coach)  
Middle Row - Nicole Lamb, Natasha Robinson, Susan Fraser, Amanda Whittles  
Front Row - Natalie Shubert, Katie Newton, Melissa Fraser, Britt Martin,  
Jennifer Wilkins, Natalie Martin  
Holding Bats - Susan Oliphant

At the time of writing the 12A's are on top of the ladder after losing only two games. This team has truly been a pleasure to coach, with the team filled with so many talented, good-natured young girls. It seemed everyone was willing to have a go at any position. Nicky managed to play shortstop, third base, pitcher and catcher - all vital positions. With the combination of Susan Fraser to Jenny Wilkins at catcher, our fielders didn't get as much work as other teams, but still everyone managed to improve their fielding and they even managed a few double plays. There have been some great efforts on the field and with the bat - we can only hope that everyone keeps improving.

A big thanks to all the parents, especially for allowing their young daughters to travel to Lismore where they all played so well, winning three of their four games. A big thanks to the girls for giving their best this season.

See you all next year,

Sharon and Leanne Mountney.

MELISSA FRASER - Melissa was our first base as well as our first batter. Melissa is a talented player as she has displayed throughout the season, and is quite capable of filling-in in other positions if needed. Coping with the pressure of being lead-off batter came easily to Melissa, who gave us a strong start as well as doing a great job on first.

SUSAN FRASER - Susan was our pitcher and this year and game after game, continued to stun the opposition with her consistently fast accurate pitches. Susan has the perfect attitude to the game and her talents are sure to take her far.

NICOLE LAMB - Certainly a live-wire on and off the field. This season I played her shortstop where she could use her mobility on the field, as well as provide 'get-up-and-go' which is vital to the infield. Nicole was also a leader in the batting stakes and a good role model for the younger members. Good luck, kiddo!

BRITT MARTIN - What can I say? Anyone who has watched our games could tell you how much Britt's game has improved this year. Britt was our dependable centrefield, always willing and able to make a safe stop on the ground and make a play at a base. Britt also took catches and managed to block the occasional wild throw to second base. Britt's game has also picked up dramatically in the batting department. An all-round good season, Britt. Keep it going!

KATIE NEWTON - Katie was our second base for most part of the season and was quite capable of taking hard balls in the air and on the ground. This is Katie's first season out of T-ball and, although Katie needs work on her batting, I am sure it will improve just as her fielding has this year.

SUSAN OLIPHANT - At nine years old, Susan is the youngest and the smallest in the team but, by no means, has the littlest impact on the opposition. Susan played second and third base this year, succeeding with difficult plays by using her knowledge of the game. Although Susie was K2'd in the first game, she was determined to succeed in softball - by the end of the season, she was scoring outfield hits. Once again, an excellent season Susan.

NATASHA ROBINSON - This is the third year I have had the pleasure of coaching Natasha, and it seems every year her game goes up a higher level. Natasha, you have a strong throw and you should never be afraid to use it because practice makes perfect. Natasha has improved in her batting this season, successfully making the transition from T-ball to softball.

NATALIE SHUBERT - Natalie is a really determined little player who has made the T-ball/12A transition successfully. We can rely on her to always do her best and work to improve her skills. Natalie is capable of batting her way out of tight situations especially when the team needs it. A pleasure to coach.

AMANDA WHITTLES - Amanda needs to relax more during the games so she can produce her best. A reliable little outfielder and has ability in the box, she needs to apply herself during training if she wishes to improve further in her game. Keep trying, Amanda.

JENNIFER WILKINS - Jenny is one of the few girls left from last year's 12A's and her experience as catcher was an important ingredient in our team. She was an aggressive catcher, quick off the mark, and in her occasional games as shortstop, very successful. Jenny was also one of our biggest batters. Good luck in the 14's next year, Jen.

NATALIE MARTIN - Although Natalie was still eligible for T-ball, she played with the U12's and did so very well. Natalie is a very agile player on the field and from her position of rightfield, made many catches and outs at first base. Natalie's base-running and batting have also improved this year. Always a pleasure to coach - keep smiling, Natalie!

AMANDA NEWTON - Amanda never failed to do any job asked of her. She's a very competent outfielder as well as a great first base. More confidence is needed in your game Amanda, if you wish to continue producing good games. A hard hitter of the ball who could go far.



## T BALL TEAM REPORT



Back Row - Sharyn Penney(Manageress), Janet Hill(Scorer)  
Middle Row - Jodie Weaver, Christie Andrew, Freya Lees, Megan Krosch, Rachel Vernon,  
Jo-Ann Field  
Front Row - Donna Penney(Coach), Niomi Brooker, Melita Perry, Nicole Brooker, Jennifer  
Barnes, Debbie Field, Tracey Gillinder(Asst. Coach)

I have immensely enjoyed my first year of coaching and regret I have to miss the best part of most trainings in the New Year due to my job, but Tracey and Sharyn helped a lot in that department.

The season started with "Mum" Paterson coming to me and saying "Would you like to coach T Ball", so I said "yeah", willing to take on new experiences - but I wasn't to know what I had let myself in for.

I was coach, scorer, manageress, etc, all rolled into one, for it was me and no-one else with eleven threatening T-ballers, but somehow (I'm not quite sure how) I weathered the storm and by the first game had a scorer-come-assistant coach in the form of Janet Hill and a manageress-come-assistant coach in the form of my sister, Sharyn and an assistant coach in the form of Tracey Gillinder. Alien Life Forms YES!, but none the less I persevered.

Now! Through all this mess we have managed to pull together to become a team. We might not have won a terrible amount of games, but we have had FUN!!

Thanks to "ROBBIE" Gillinder for her generous helping hands in the form of scoring, when Janet was absent, taking the kit bag and umpirings from me, when I looked about to drop. LUV YA ROBBIE!!!

Also to Janet "WHIZZER", for her scoring experience (we think, for it really was quite an experience to read her scoring) and for the help at games, it was very much appreciated. Lots of love WHIZZER!!!

To my sister SHaryn "SHAZZA" (love ya lots KIDDO) - without whose help I would have been tearing my hair out and close to suicide. It's very much appreciated and welcomed.

And last but not least Tracey "TRACE", who kept the kids in line when I could have gleefully strangled a few; took over when I was needed elsewhere and got the batters going on first base. I couldn't have got anywhere without you. It was much appreciated.

And to anyone, who has helped and encouraged the kids and myself throughout the season, and to those parents who tirelessly turned up to training and the games, a most heartfelt thankyou!!!!!!

To the girls, I'd just like to say thankyou for a most enjoyable season. I hope you've learnt a lot, because I know I have. I've had fun and I hope you have too. You are all triffic kids and have improved out of sight from the start of the season. KEEP UP THE GOOD WORK and hope to see you at DEVILS next season.

Lots of Love,  
Donna. xoxox

CHRISTIE ANDREW - FIRST BASE. Christie backed up by Freya was our No.1 home run hitter and could be relied on for one or two each game. If Christie works a little on her fielding, she will become a great player and could well be in a Rep. side if she uses the natural potential that she has. No one could ignore her for long with her attitude towards the game. KEEP UP THE FANTASTIC WORK CHRISTIE,  
YOU'LL GO PLACES!!

JENNIFER BARNES - OUTFIELD/THIRD BASE. Jen is one of our outfielders and occasionally third base when the need called for it. Not many get through her and, if they do, she chases them down. The future will see Jen improve a great deal to become an intelligent player and play a useful part in any team. GO GET 'EM JEN!!

NICOLE BROOKER - OUTFIELD/UTILITY. Nicole has the potential to become a good player if only she put in the effort. Her batting and fielding will improve with experience as she gets older. Don't give up though. KEEP ON TRYIN' BEATNIK!!

NIOMI BROOKER - SECOND BASE/CATCHER/UTILITY. Niomi started with little experience but has shown a natural ability and understanding of the game. Her strong fielding and good batting with a little work, will stand her in good stead when she joins the league of softballers next season. WELL DONE NIOMI!!

JO-ANN FIELD - OUTFIELD/UTILITY. Jo-Ann was the most timid player, but she is slowly being cured. More work is needed though to become a better player, as I think the potential is there. More running practice is needed too to become faster. Fielding and batting will improve with experience, but more effort is needed to realise this. COME ON SPEEDY!!

MEGAN KROSCH - OUTFIELD/UTILITY. Along with Jen, Megan is one of our outfielders and a good one at that. She tries hard and will stop anything she can lay a glove on. Her batting and fielding would improve in leaps and bounds if only she wouldn't be so timid, but I'm sure she'll grow out of that very quickly. KEEP GOING MEGAN YOU'LL GET THERE!!

FREYA LEES - PITCHER. Freya was one of our constant home run hitters with a least one a game. Add to this her good fielding work and you have a player with a lot of potential. With a little more enthusiasm and effort, she will be a player to watch for in the future. GREAT WORK FREYA!!

MELITA PERRY - SHORTSTOP. Melita started the season with little experience but a lot of enthusiasm for the game and has progressed to become a proficient fielder. Just a little more agility is needed with the bat to make her into a good all round player, which I think will come as she moves through the ranks to become a senior player. ON YA MELITA!!

RACHEL VERNON - THIRD BASE. Rachel is another of our most consistent players, batting and fielding well each game. She would also have to be the most enthusiastic in the team always around the park whether at her own game or her sister's. In the years to come Rachel will be a great asset to any team and will do herself proud on or off the diamond. GOOD LUCK RACHEL!!

JODIE WEAVER - CATCHER/SECOND BASE. Jodie was one of our tiniest players, but that didn't stop her. This kid has got a big heart and that's what counts. She might not be our home run hitter, hitting her first home run in two seasons (well done!) or an outstanding fielder, but she has the consistency in play that every good team needs. As she grows (we hope), she will become a real asset to any team she plays in. GOOD LUCK FANGIO!! and if I ever see that blue & red uniform again well "BEEP"  
(I can't say it in a Club Magazine)



## JUNIOR REGISTRAR'S REPORT

As this is my first season in this position, I would sincerely like to thank Margaret Mountney for showing me the "ropes". Also many thanks to Viv MacCarthy, Anne Morton, Maxene Whittles, Janet Hill, Fay Fraser and Robyn Gillinder for making my job easier by their quality of scoring.

This season, we fielded 5 Junior teams in the Brisbane Softball Competition with 55 registered players. I feel a credit to our strength in junior teams with all teams making the Grand Finals, 12A's being First Round Leaders and I-ballers doing an admirable job throughout the season.

Once again, thanks to the scorers for your assistance and I hope to see you all next season.

Paula.

## SENIOR REGISTRAR'S REPORT

This year the Club fielded 6 dayball and 1 nightball team. Four of these teams made the semi-finals with three being minor Premiers

This year the Club fielded 6 Dayball and 1 Nightball teams with 63 registered players. Four of these teams made the Semi-Finals with three being Minor Premiers.

Heaps of thanks to Margaret Mountney - Fay Fraser - Lyn Mellish - Anne Morton - Del Carbis - Robyn Gillinder and anyone else who chipped in and helped during the season.

Thanks to the 14A and B1 for a great season scoring.

See you all next season.

Viv.

## *Junior Sports Achievement Awards*

SINCERE THANKS TO THE MANAGEMENT OF HUNGRY JACK'S, KEDRON, FOR THEIR GENEROSITY IN PROVIDING THESE AWARDS THROUGHOUT THE SEASON.



## DEVILS SOFTBALL CLUB

### MANAGEMENT - 1987/88 SEASON

PATRON	KEN GADDES SNR.	
PRESIDENT	NOEL NEWTON	9
SENIOR VICE PRESIDENT	BRIAN MOUNTNEY	10
JUNIOR VICE PRESIDENT	CRAIG PATERSON	6
HONORARY SECRETARY	DIANE PATERSON	10
HONORARY TREASURER	MARGARET MOUNTNEY	10
EQUIPMENT OFFICER	TOM MURPHY	7
UNIFORM OFFICER	JAN BUCKLEY	6
CLUB RECORDER - JUNIOR	PAULA WARNER	7
SENIOR	VIV MacCARTHY	
SOCIAL CONVENOR	MAXENE WHITTLES	9
COMMITTEE MEMBERS	MARIA KOSENKO	3
	KEITH MOORE	9
	RON CLANCY	7
LIFE MEMBERS	ELAINE ROBINSON	
	SANDRA FORD	
	ISABEL TEGNER	
	SHIRLEY POLLOCK	
	ROBYN GADDES	

The Club would like to thank the Committee and Association Delegates for the many hours of work they have put in this season. A total of 9 Management Meetings and 1 Special Meeting were held and the attendances are noted above.

Management is always looking for new faces and different ideas, so please attend the

ANNUAL GENERAL MEETING on TUESDAY, 26TH APRIL, 1988

from 7.15 p.m. at Kedron Sporting Club

ALL WELCOME.

Devils Softball Club expresses SINCERE THANKS to Kedron Football Club and Kedron Sporting Club for the use of the playing fields, grounds, lights each Monday, and their facilities for Management Meetings and Social Functions. To their Executive, our Special Thanks for your continued support.

Your assistance and co-operation has been a real asset this season for a successful

DEVILS SOFTBALL CLUB

PLAYER OF THE FUTURE

ELIZABETH BUCKLEY



Elizabeth has been with the Club since 81/82. At the ripe old age of seven, she began her softball career as a short stop under the guidance of coach, Joanne Greenwood.

A compact little bundle of dynamite, she has progressed through the ranks in varying playing positions in the footsteps of older sister, Laura, until this season where we find her with Carrie MacCarthy in the Under 14As.

A strong and experienced utility player, she is no stranger to Brisbane and Schoolgirls Representative Sides and has quite often played above her years.

With such a supportive family, we are sure Elizabeth will go a long way.

PLAYER OF THE SEASON

SHELLEY PAYNE

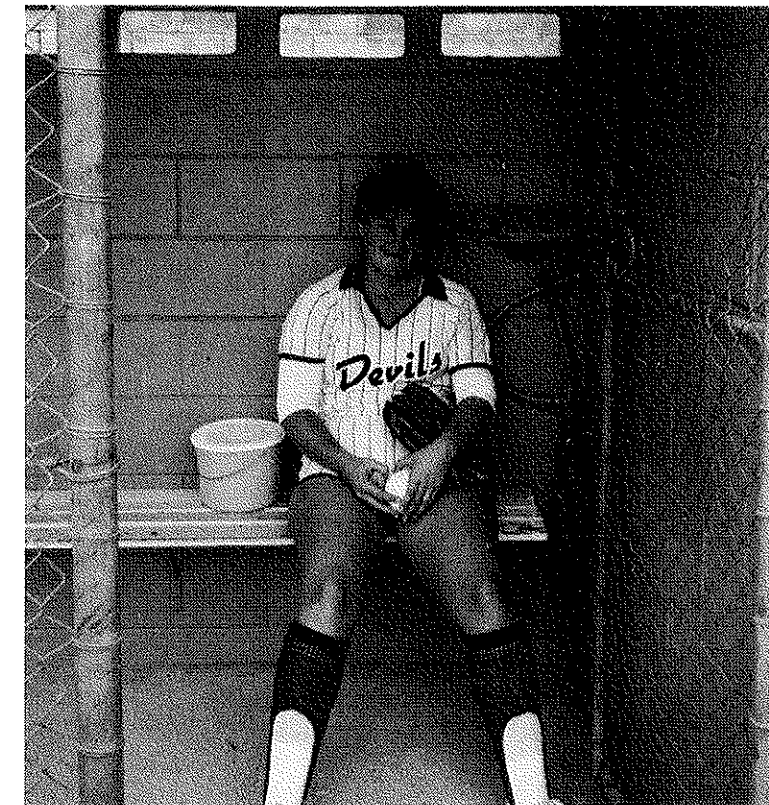

Shelley started her softball career with Devils in 83/84 as a member of the Reserve Grade Nightball Team, "Sun Devils". She was, at that stage, a Redlands player on permit to us but, the next year, sought clearance to the Brisbane Association to play A2 in the Dayball Competition and also join the Reserve Grade Premiership-Winning Nightball Team.

Despite some emotional cost from the move, her game went from strength to strength. I can remember a "saddle-sore" Shelley at training after the Australian Under 16 Championships, where she pitched five games in a little over 24 hours.

After spearheading the A2 to Premiership Wins in both day and night competitions in 85/86, she climbed another rung to share pitching duties with Marie Machen during 86/87 and has been a driving force behind the A Grade's Final appearance this season.

With figures the Registrars could hardly believe, she has won the Committee's unanimous vote as Devils' PLAYER OF THE SEASON.



## JUNIOR CLUB GIRL

### TRACEY GILLINDER



Each season the recipient of this award is the girl who gives a little extra of herself for the betterment of her Club. This year is no exception. Tracey Gillinder can always be seen doing her share of canteen duty, umpiring and is always present at any fund-raising event for her Club - even starring as one of Santa's helpers at our Pool Party. Her talents also extend to the odd bit of baby-sitting around the Park (ask Alexander).

As well as playing for the Under 16's and helping Mum with the weekly Newsletter, Tracey has taken on the added task of Assistant Coach to the T-Ballers. That's probably enough to fit in for one season, Tracey!

Our heartiest congratulations - well done!

*Devils Softball Club*

## SENIOR CLUB GIRL

### ANNE MORTON



Anne joined the Club in 84/85 but had a "Baptism of Fire", being one of the Terrible Trio who were our Social Committee. A quiet and unassuming person, she has helped with varying catering duties, speeding many long hours preparing "hic" salads, dips, pies etc, for Club Functions.

Pies - the very word conjures up visions of piles of boxes under the Clayfield cohabitat and engenders grave head shaking. Disco, Pig-on-the-Spit and Water Slide meet with similar reaction.

To diversify her talents in '87, she decided to test her pencilling skills by scoring for the Men's B2 team under the watchful eye of Marg. Mountney. She has followed that up this season by taking on Paula's 14B's and husband Jeff's B3s, when she wasn't playing herself.

Many thanks, Anne, on behalf of all Club Members and Committee People for your efforts to date.

## CLUB PERSON OF THE YEAR

### ROBYN GILLINDER

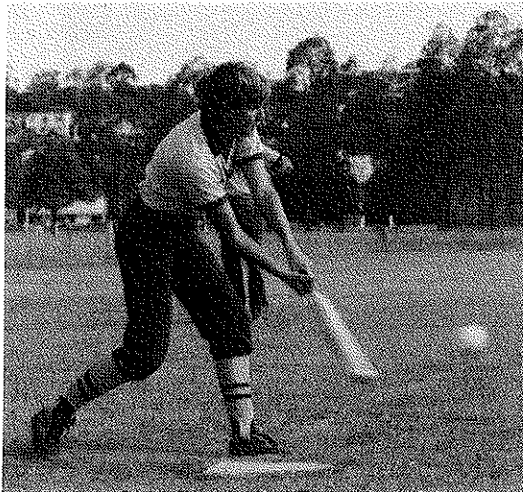

Robyn Gillinder has been with the Club for 8 years now and has been an active member of Devils since she talked her way in, in 1980. Coaching, scoring for seven years, the Club Secretary for two years, Junior Vice-President for one and having an integral role with B.S.A. on Devil's behalf for this last season.

Rob can always be found at the Park, normally from sunrise and is there for the twilight game. Selling food and drinks in the Canteen, raffle tickets for B.S.A., taking messages to and from diamonds, and general dogs-body. All this with a smile and lots and lots of talking.

Rob has been in charge of our annual Carnival since 1984 and did an admirable job again this season, this being the major money-earner for the Club.

As well as being Super Woman, Rob is also a mother, wife and Red Cross volunteer and her leisure time at home is spent running off Newsletters for the Club. Definitely a well-deserved CLUB PERSON OF THE YEAR and the only one who can talk under wet cement.

## TEAM OF THE YEAR

### UNDER 12A

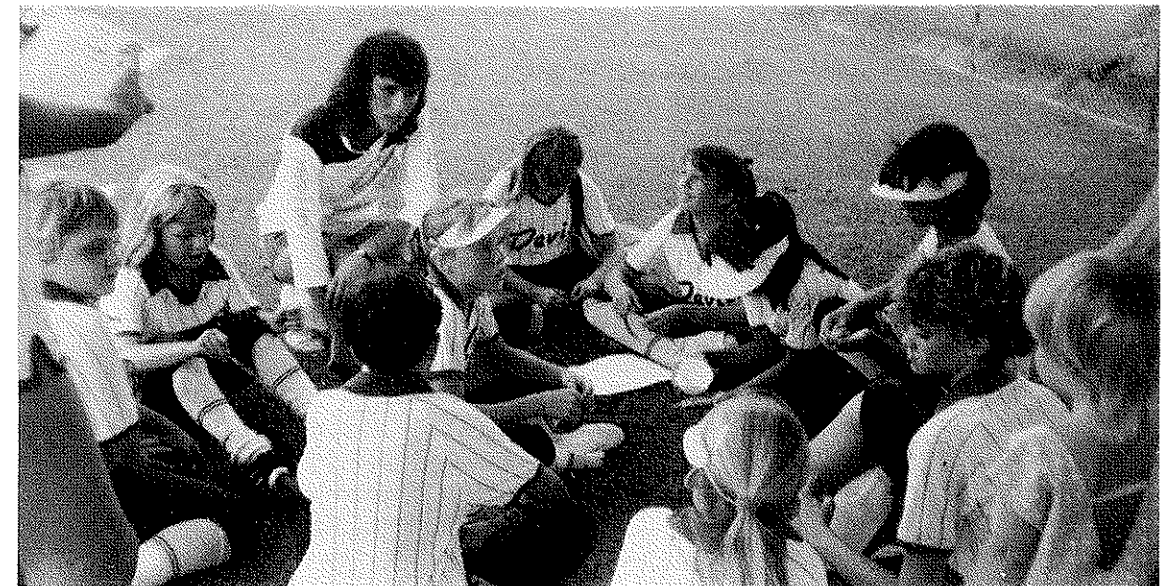

Under 12's again eh? Do they think they have a monopoly on the Batting Trophy?

Sharon and Leanne Mountney, as this year's winning coaches, would like to think so. Maybe we'll have to ban the use of green pencils by all scorers in the Under 12 Division.

Seriously folks, it's great to see these kids hitting so well, especially having to face a pitched ball for the first time. The co-ordination needed to accomplish this task being so different from the use of the tee in T-Ball.

With a Batting Average of .447, their closest rival was the Under 14A on .405 - a credit to these girls considering the standard of their comp.

Once again, congratulations to the Team Members and their Coaches.





TEAM TROPHY  
(DONATED BY MR. & MRS. POLLOCK)

1978	C1	
1979	U14B	
1980	U12B	.389
1981	C1	.441
1982	U16B	.501
1983	B3	.392
1984	U12A	.396
1985	U12A	.465
1986	U12A	.442
1987	U12B	.421
1988	U12A	.447

TROPHY WINNERS

1987/88

A1

Batting Trophy	Shelley Payne
Fielding Trophy	Stephanie Gill
Most Valuable	Maria Kosenko
Most RBI's-13	Leanne Mountney

A2

Most Improved	Allison Waters
Most Valuable Team	
Player	Susan Johnson
Most Consistent	Sharon Mountney

U14A

Most Valuable	Elizabeth Buckley
Most Consistent	Natalie Cook
Most Improved	Kathy Smallcombe

U14B

Most Valuable	Kim Andrew
Best Batter	Brandi Earl
Most Diligent	Rowena Clancy

U14C

Most Improved	Donna Burley
Most Valuable	Terine Hull
Most Consistent	Tracey Paterson

U12A

Best & Fairest	Jennifer Wilkins
Most Versatile	Nicole Lamb
Most Valuable	Susan Fraser

T BALL

Most Consistent	Jodie Weaver
Most Improved	Melita Perry
Best Team	
Player	Rachel Vernon

B1

Most Valuable	Julie Bown
Most Consistent	Tracey Wyatt
Best Team Player	Vicki Gannon

B3

Best Team Girl	Janet Hill
Most Improved	Bronwyn Moore
Most Valuable	Sue Hawley

U16A

Full Effort	Cara Jones
Consistency	Alison Kelly
Most Improved	Vanessa Mattes

U16B

Most Valuable	Susan Payne
Most Consistent	Tracey Gillinder
Best Team Person	Danielle Schwyn

1987/88 PRESENTATION NIGHT

26TH MARCH, 1988

PLAYER OF THE SEASON  
(DONATED BY MR. & MRS. WEBB)

1979	DIANE LOWRY
1980	CAROLINE GRICE
1981	JOYCE LESTER
1982	PATRICE WEBB
1983	SUE KNIGHT
1984	LEIGH GLEADHILL
1985	KRISSY DICKMAN
1986	MARIE MACHEN
1987	STEPHANIE GILL
1988	SHELLEY PAYNE

PLAYER OF THE FUTURE  
(DONATED BY MR. ROONEY)

1977	HEATHER SYMINGTON
1978	CAROLINE GRICE
1979	PATRICE WEBB
1980	MELINDA SHORTEN
1981	KAREN MOORE
1982	TONI SMITH
1983	SHARON CUNNINGTON
1984	ALLISON TALBOT
1985	SHELLEY PAYNE
1986	CARRIE MacCARTHY
1987	LEANNE MOUNTNEY
1988	ELIZABETH BUCKLEY

JUNIOR CLUB GIRL  
(DONATED BY MRS. CLARK)

1979	JENNY CLARK
1980	KATRINA WEBB
1981	SHARON CUNNINGTON
1982	JODIE GADDES
1983	LEIGH MacCARTHY
1984	LAUREN GADDES
1985	CARRIE MacCARTHY
1986	LEANNE MOUNTNEY
1987	JANET HILL
1988	TRACEY GILLINDER

SENIOR CLUB GIRL  
(DONATED BY MRS. TEGNER)

1979	PATTI WALKER
1980	DEBBIE McCOLM
1981	JOANNE GREENWOOD
1982	LESLEIGH GUMM
1983	SANDRA SALE
1984	SANDRA FORD
1985	SYLVIA VAN DER VALK
1986	JANETTE SMITH
1987	SHARON MOUNTNEY
1988	ANNE MORTON

CLUB PERSON OF THE YEAR  
(DONATED BY MURRAY GALE)

1982	ROBYN GADDES
1983	MARILYN GUMM
1984	DUDLEY GALE
1985	KEN GADDES SNR.
1986	BARRY GLEADHILL
1987	PAULA WARNER
1988	ROBYN GILLINDER



A PRESIDENTIAL PECK  
FOR SANTA



CHRISTMAS JOY FOR JODIE



TOM MURPHY'S HAMBURGER STAND



DAWN AND HER  
OTHER LITTLE  
DEVILS

A1 - 1987/1988.

NAME	AT BAT	HITS	HOME RUNS	RUNS	SAC	BB	RBI	SB	K2	BAT AVE.	FLYS	PO	ASS.	ERR.	FLD. AVE.	GAMES PLAYED
SHELLEY PAYNE	41	15		7	1	4	5			.366	6	7	16	1	.958	15
LEANNE MOUNTNEY	45	11	1	5	5	2	13		7	.244	15	150	11	5	.970	18
JO HOPKINS-LAMB	52	11		11		3	6	2	8	.212	31	36	11	8	.855	18
KERRY HARRY	49	10		5	1		3		3	.204	5	15	44	10	.855	17
STEPHANIE GILL	59	12		7	1	3	1	4	4	.203	16	41	43	1	.988	18
KIRSTEN WORTEL	30	6		4		2	2	3	3	.200	4	8	17	7	.781	11
MARIA KOSENKO	43	8	1	5	4	6	7	1	7	.186	5	35	13	2	.960	18
CARRIE MacCARTHY	45	7		4	3	4	5	2	6	.156	7	7	18	5	.833	18
SELINA RAITERI	41	6		8	7	2	4		3	.146	12	17	7	1	.960	15
	405	86	2	56	22	26	46	12	41	.212	101	316	180	40	.825	
OTHERS	37	4		3	3	2	2		7	.108	7	8	1	1	.900	
	442	90	2	59	25	28	48	12	48	.204	108	324	181	41	.925	

A2 - 1987/1988.

NAME	AT BAT	HITS	HOME RUNS	RUNS	SAC	BB	RBI	SB	K2	BAT AVE.	FLYS	PO	ASS.	ERR.	FLD. AVE.	GAMES PLAYED
SUSAN JOHNSON	31	10	1	7	1	1	4	1	3	.323	6	6	14	8	.714	11
SHARON MOUNTNEY	32	9		1		4	7		5	.281	16	21	4	5	.833	12
ALISON WATERS	20	5		3	1	5	2		1	.250	3	65	1	5	.930	12
JODIE GADDES	26	6		2		1	3	1	3	.231	11	21	6	3	.900	9
MICHELLE MURPHY	19	4		5		5	1	1	4	.211	2	16	11	2	.931	10
TRACEY THOMPSON	15	3		2		1			2	.200	2	4	6		1000	9
LEAH MELLISH	22	4		4	2	4	1		2	.182	15	16	2	2	.900	11
KELLIE THOMPSON	32	4		5	1	1	2		4	.125	7	16	17	16	.673	12
LAREN GADDES	25	3	2	4		4	3		4	.120	1	6	28	3	.919	12
PAULA WARNER	27	3		5		1			8	.111	13	17	4	2	.913	12
	249	51	3	38	5	27	23	3	36	.205	76	188	93	46	.859	
OTHERS	9	5	1	3			3		4	.556	4	5	1	2	.750	
	258	56	4	41	5	27	26	3	40	.217	80	193	94		.857	

B1 - 1987/1988.

NAME	AT BAT	HITS	HOME RUNS	RUNS	SAC	BB	RBI	SB	K2	BAT AVE.	FLYS	PO	ASS.	ERR.	FLD. AVE.	GAMES PLAYED
JULIE BOWN	28	15	1	12		4	9	2		.536	22	22	2		1000	9
TRACEY WYATT	33	14	1	11		7	11	1	1	.424	4	20	8	4	.875	13
VICKI GANNON	35	14	1	16		6	12	2		.400	9	50	4	6	.900	12
THERESE KELLY	48	19		17		2	7	9		.396	19	26	31	5	.919	14
KERRI GORMAN	48	19		14	1	2	5	3	2	.396	7	8	6	5	.737	14
DONNA PENNEY	45	16	2	16		6	16	4	4	.356	10	35	18	12	.815	14
SHEILA GRALTON	45	15		10		2	11	1	3	.333	12	14	29	11	.796	14
ANNE MORTON	31	9		11	1	7	10	4	1	.290	2	20	9	4	.879	13
SUE HARRIS	47	12		11	1	5	13	1		.255	7	36	3	2	.951	14
JILL ATKINS	34	7	1	8		5	8	2	7	.206	13	13	2	5	.750	13
	394	140	6	126	3	46	102	29	18	.355	105	244	112	54	.868	
OTHERS	13	2					2			.154	2	2	5	1	.875	
	407	142	6	126	3	46	104	29	18	.349	107	246	117	55	.868	



NAME	AT BAT	HITS	HOME RUNS	RUNS	SAC	BB	RBI	SB	K2	BAT AVE.	FLYS	PO	ASS.	ERR.	FLD. AVE.	GAMES PLAYED
SUE HAWLEY	31	18	2	17		4	20	3		.581	2	9	23	11	.744	12
JANET HILL	33	14	2	17		2	15	1	1	.424	6	44	6	5	.909	12
BRONWYN MOORE	33	14		18	1	7	9			.424	2	26	14	12	.769	12
VICKY JONES	21	8		11		5	10	4	1	.381	1	2	3	4	.556	11
SHARYN PENNEY	27	10		11		4	9	5		.370	3	12	6	4	.818	10
DEBBIE WATT	22	7		8			5	1		.318	2	2	3	1	.833	7
MAXENE WHITTLES	31	9		12	1	7	6	4	2	.290	2	2	1	1	.750	12
LYN CROWE	12	3		6		3	3			.250		3	3	1	.857	4
KRISTEN MORGAN	24	5		10		7	5	1	1	.208	5	9	7	4	.800	11
	234	88	4	110	2	39	82	19	5	.376	23	109	66	43	.803	
OTHERS	43	14	1	19		9	14	4	1	.326	7	36	18	10	.844	
	277	102	5	129	2	48	96	23	6	.368	30	145	84	53	.812	

## UNDER 16A - 1987/1988.

NAME	AT BAT	HITS	HOME RUNS	RUNS	SAC	BB	RBI	SB	K2	BAT AVE.	FLYS	PO	ASS.	ERR.	FLD. AVE.	GAMES PLAYED
NARELLE SHARROCK	37	18	3	21	1	9	28	6	1	.486	4	13	13	2	.929	14
CARA JONES	41	18	1	33	1	16	18	5	1	.439	2	53	13	9	.880	15
DANIELLA LAMB	27	11		26	2	20	16	6	1	.407	9	25	13	6	.864	15
MELANIE JONES	40	16		27	1	15	15	9		.400	12	12	18		.1000	15
ALISON KELLY	40	16		25	1	7	6	8		.400	13	20	18	7	.844	14
KATRINA CARBIS	26	10		14	2	8	19		3	.385	4	5	5	1	.909	11
CAROLYN GYTE	39	14		18		7	7	3	3	.359	3	46	1	6	.887	15
VANESSA MATTES	36	11	3	13	3	11	20	3	5	.306	10	12	7	5	.792	15
KIRSTY MATTES	31	9		16	2	8	9		5	.290	6	7	6	1	.929	15
CHEYENNE PHILLIPS	20	5		7		6	2		3	.250	1	1			.1000	9
	337	128	7	200	13	107	140	40	22	.380	64	194	94	37	.886	
OTHERS	7	2		7	1	4	3	2		.286						
	344	130	7	207	14	111	143	42	22	.378	64	194	94	37	.886	

## UNDER 16B - 1987/1988.

NAME	AT BAT	HITS	HOME RUNS	RUNS	SAC	BB	RBI	SB	K2	BAT AVE.	FLYS	PO	ASS.	ERR.	FLD. AVE.	GAMES PLAYED
SUSAN PAYNE	32	16	1	29	1	7	19	4		.500	6	15	19	1	.971	12
TRACEY GILLINDER	35	15	1	22		9	12	4		.429	5	14	11	4	.862	13
STEPHANIE WALKER	8	3		8		5	3			.375		2	2		.1000	4
NICOLE JOHNSTON	14	5		13	1	12	1	1	3	.357		30	1	2	.939	9
SHERIDAN GRALTON	26	9		17		13	8	1		.346	7	12	12	2	.923	13
KIM EVANS	25	8		16	1	14	6	1	5	.320	4	21	9	13	.698	14
DANNI SCHWYN	30	10	3	16		6	14	3	2	.300	4	21	5	3	.897	12
MELYNDA PATERSON	27	7		15	1	12	12	1	2	.259	2	21	7	3	.903	13
RENEE JOHNSTON	17	4		11		14	7		2	.235	1	1	1	3	.400	12
NICOLE TINNEY	33	5		4		4	4	1	10	.152				2		14
SHARYNN QUINN	6			5		4	1	1								4
	253	82	5	156	4	100	87	17	24	.324	29	137	67	33	.861	
OTHERS	13	6	1	10		8	11	1	1	.462	4	10	3	3	.813	
	266	88	6	166	4	108	98	18	25	.331	33	147	70	36	.858	

NAME	AT BAT	HITS	HOME RUNS	RUNS	SAC	BB	RBI	SB	K2	BAT AVE.	FLYS	PO	ASS.	ERR.	FLD. AVE.	GAMES PLAYED
KATHY SMALLCOMBE	35	14		18		5	13	8	4	.400	1	4	12	2	.888	14
ELIZABETH BUCKLEY	42	16		21		3	8	9		.380	2	18	16		.1000	14
JUDITH FORBES	40	15	1	24		2	6	9	2	.375	1	16	5	2	.913	13
MELANIE WILSON	40	13		19	1	3	12	4	3	.325	4	11	9		.1000	14
NATALIE COOK	39	19	5	22	1	6	21	10	3	.487	2	70	19	1	.988	15
TAMMIE DARE	32	13		13	2	2	9	5	3	.406	2	7	8	6	.714	13
SHARI STEVENS	30	10		15		3	7	4	2	.333		1	5	3	.666	15
GEORGIE KERR	37	13		15		4	8	1	4	.351	4	58	4	3	.953	15
TONYA MacGREGOR-DAVIS	35	9		15		3	7	1	4	.257	3	3	2		.1000	14
MELISA JOHNSON	33	13		20		5	12	9	1	.393	2	2			.1000	14
	363	135	6	182	4	36	103	60	26	.371	21	190	80	17	.940	
OTHERS	5	1		2		1	1			.200						
	368	136	6	184	4	37	104	60	26	.369	21	190	80	17	.940	

## UNDER 14B - 1987/1988.

NAME	AT BAT	HITS	HOME RUNS	RUNS	SAC	BB	RBI	SB	K2	BAT AVE.	FLYS	PO	ASS.	ERR.	FLD. AVE.	GAMES PLAYED
KIM ANDREW	34	15		19		8	16	6		.441	6	13	17	9	.769	14
MERRIDITH CARROL	23	5	1	17	1	11	8	6	2	.217	5	6	7	4	.764	14
KIRSTEN CHAPMAN	25	7		17	1	11	7	7	4	.280	3	43			.1000	12
ROWENA CLANCY	34	11		20		11	5	5	9	.323	6	8	16	4	.857	14
BRANDY EARL	32	15	1	15	2	7	5	11	1	.468	5	18	4	8	.733	14
TANIA MARTIN	33	15	2	19		7	15	4	3	.454	3	23	14	9	.804	13
TANYA POYNTING	29	11		20	1	14	5	4	3	.379	9	15	8	8	.741	14
TANYA ROBINSON	24	8	1	14	1	3	17	7		.333	3	5	4	5	.642	11
MELANIE SHUBERT	23	9	1	14		5	12	3	3	.391	2	2		4	.333	12
	257	96	6	155	6	77	92	53	25	.373	42	133	70	51	.799	
OTHERS	14	4		6		5	3	3	1		3	9	2	2		
	271	100	6	161	6	82	105	56	26	.369	45	142	72	53	.801	

## UNDER 14C - 1987/1988.

NAME	AT BAT	HITS	HOME RUNS	RUNS	SAC	BB	RBI	SB	K2	BAT AVE.	FLYS	PO	ASS.	ERR.	FLD. AVE.	GAMES PLAYED
DONNA BURLEY	24	2		12		9	7		1	.083	7	14	22	5	.878	13
JENNIFER BUTLER	27	13		16		8	8	6	2	.481	2	2	3	2	.714	13
LEIGH DAVIE	24	12		12	1	4	6	1	1	.500	2	2	4	1	.857	13
AMBER EVANS	22	7	1	13		6	7	5	5	.318	2	45	2	5	.903	13
DALE GRIFFIN	17	4		15		11	6	2	4	.235	4	9	4	4	.764	12
TERINE HILL	22	9		17	2	10	14	7		.409	3	4	16		.1000	12
DIMITY MULHOLLAND	13	4		13		12	2	7	1	.307	1	1		1	.500	11
CARISSA MORSE	11	1		2		2	1	2	2	.090						7
TRACEY PATERSON	29	11	1	15		3	15	4	2	.379	4	32	8	4	.909	13
JODI HURFORD	21	5		14		12	8	3	1	.238	1	7	3	3	.769	12
	210	68	2	129	3	77	74	37	19	.323	26	116	62	25	.876	
OTHERS	7	4		4		2				.571						
	217	72	2	133	3	79	74	37	19	.331	26	116	62	25	.876	



UNDER 12A - 1987/1988.

[illegible]