ACROSS MY DESK

by RDFL Operations Manager Toby Boyle

Welcome to Round 11 of the RDFNL Season. Sunday Football and Netball this week graces us as Sunbury Kangaroos and Riddell play in what is now an annual mid school holidays fixture.

RDFNL players update in FNQ!

At the time of writing this the AFL Goldfields Under 17 team in Far North Queensland are taking a day off at Port Douglas / Mosman Gorge after a fantastic performance the day before against AFL Cairns. I am happy to report our RDFNL reps acquitted themselves very well. All seven players contributed throughout the match and were exceptionally easy to coach.

A little bit on the players:

Blake Souter – Melton: Blake played predominantly back for us with a brief stint in the midfield. Blake was very strong at the contest and wasn't beaten for the day. Blake was our go to guy for kick ins and was efficient in clearing the ball for us all day. A very disciplined match from him and some very sore Cairns players to boot.

Dylan Featon – Rupertswood: Dylan started the game in spectacular fashion. He was the benchmark for contested footy early and won some important one on one battles that got the ascendancy going our way. Dylan had a tough job of manning Cairns' best forward and blanketed him all day. Dylan was able to get off the leash late in the game with some good run and carry.

Bailee Revell – Rupertswood: Bailee played on the wing in a role he stated he had never usually played. Bailee's run in the first quarter to support defenders and forwards alike was outstanding and got rewarded with a lovely set shot goal on the siren to register our 7th goal for the quarter. Bailee succumbed to cramp late in the game on the back of his exhaustive work.

Dylan Landt – Rupertswood: Dylan was among our best players. From start to finish he was part of a midfield group who were exceptional. Dylan was very clean with the ball and a class above when conditions got greasy late. Dylan managed to get himself on the scoreboard after providing much of the grunt work for the boys during his stints on the ball.

Liam Middleton – Kilmore: Liam was part of the midfield mix and held his own when running on the ball. Liam was given the challenge of adding more blocks for his team mates in the middle to his game in the last quarter after clearly demonstrating he could spread very well and impact the scoreboard. I am happy to report he worked on this which is going to make him that much better as a mid when he returns.

Majur Mamur – Melton Centrals: Maj was outstanding early in the game. We needed a forward to compliment the good work done up the ground and he gave us a presence. Some excellent one grab marks and unselfish play was exciting to watch as he finished being the top goal scorer in the match with three goals. The tackle – gather – baulk and goal in the 2nd term into the wind was the match highlight.

Brad Bernacki – Sunbury Lions: Brad had the all important job of playing as our defensive midfielder in tandem with Captain Joe Dodd. "Nackers" as he is more commonly known was exceptional in that role. He won a lot of contested football and set up very well behind the ball at stoppages ensuring Cairns couldn't break through our set ups. A big tick in a role he hasn't played before which proves he is one of the most improved juniors in our league.

Hopefully by the time you're reading this the boys have backed up their first up performance in Townsville with a win, have recovered from the trip and are set for the big match against AFL Barwon in Geelong on Sunday. For scores of the first match please turn to page 3.

2015 AFL Goldfields Women in Football Tribute Lunch

Just a reminder of the AFL Goldfields Women in Football Tribute Lunch that is coming up. It would be great to see all RDFNL clubs support the ladies who contribute so much to their club by shouting them a lunch in Ballarat to recognise their efforts.

Date: Friday 24th July 2015
Time: 12:30pm – 4:30pm
Venue: Ballarat Leagues Club, 52A Mair Street, Ballarat
Tickets: $50 each – includes 3 course Lunch, and Champagne, Wine, Beer & Soft drinks from 12:30pm – 4:30pm. Ticket booking via email shaun@aflgoldfields.com.au

Fundraising: All funds raised from the day (via Raffle and Auctions) will be donated to the White Ribbon Foundation. First prize in this year's raffle will be a $500 voucher from Tanya Daniels The Good Guys.

On behalf of the RDFNL Board and Staff, good luck to all teams and supporters today. Be safe, be respectful and enjoy your day at the footy and netball!!

Toby Boyle
Operations Manager
Melton Toyota Riddell District FNL

CONTENTS

Round 11 Preview	12
Footy Tipping	17
Senior Football Round 10 Results	19
A Grade Netball Round 10 Results	21
Club Notes & Team Lists	22
Season 2015 Fixture	34
Umpires Corner	51
Netball Report	55
Reserves Football Round 10 Results	57
U18 Football Round 10 Results	59
B/C/19U Grade Netball Round 10 Results	60
Netball Ladders	63
Football Ladders	68

A good reason to get your skates on

Woodgrove is the coolest place to be these school holidays with a synthetic ice skating rink!

Dates: Saturday 27th June to Sunday 12th July

Times: 10am to 2pm daily

Location: Outside Big W

Cost: $5 per session (includes skate hire)*

*Conditions apply, see website for details.

Paul Sadler Swimland

BIG W • K MART • COLES • WOOLWORTHS • ALDI
WOODGROVE.COM.AU • 533-555 HIGH ST MELTON WEST 3337 • (03) 9971 0700

Woodgrove SHOPPING CENTRE

AFL GOLDFIELDS UNDER 17 TEAM WINS IN CAIRNS

The AFL Goldfields Under 17 team were successful in the opening game of their Far North Queensland trip on Sunday, defeating AFL Cairns at Cazaly's Stadium in Cairns by 76 points.

After a fast start, with a seven goal to one opening quarter, AFL Goldfields able to keep distance between themselves and AFL Cairns, increasing their lead at every break before running away with the game to win handsomely.

All seven RDFNL players were important in the win. Melton Centrals big man Majur Mamur was solid up forward, kicking three goals and creating plenty of chances at ground level. Rupertswood trio Dylan Landt, Bailee Revell and Dylan Featon all impressed with their run and carry, the toughness of Melton's Blake Souter and Sunbury Lion Brad Bernacki stood out and Kilmore's Liam Middleton's calmness under pressure was a feature

The team visited Port Douglas and Mosman Gorge on Monday, before travelling to Townsville on Tuesday ahead of their second match, against AFL Townsville/Mackay at Tony Ireland Stadium, Townsville, on Wednesday. Details from Wednesday's match weren't available at time of print, but are available on the RDFNL website.

Full scores, best players and goalkickers are listed below.

AFL Goldfields	7.6	12.7	16.11	19.11.125
AFL Cairns	1.0	4.4	5.4	7.7.49

GOALS

Majur Mamur (Melton Centrals) 3, Joe Dodd (East Ballarat), Jake Keogh (Trentham) 2, Riley Bibby (Navarre), Mitch Bishop (Ballarat), Joel Chester (Beaufort), Jordan Johnston (North Ballarat), **Dylan Landt (Rupertswood)**, Cameron Lovig (Daylesford), **Liam Middleton (Kilmore)**, **Bailee Revell (Rupertswood)**, Hayden Rodgers (Hepburn), Nick Stuhldreier (Bacchus Marsh), Mitch Tuddenham (East Ballarat), Matthew Young (Darley)

BEST

Ollie Nash (North Ballarat), Nick Stuhldreier (Bacchus Marsh), Cameron Lovig (Daylesford), Dallas Martin (East Ballarat), Joe Dodd (East Ballarat), **Dylan Landt (Rupertswood)**

The Riddell District FNL's representatives in the AFL Goldfields Under 17 team pictured in the Cazaly Stadium changerooms after their win against AFL Cairns.

Back row (left to right) – Dylan Landt (Rupertswood), Liam Middelton (Kilmore), Dylan Featon (Rupertswood), Majur Mamur (Melton Centrals)

Front row (left to right) – Brad Bernacki (Sunbury Lions), Bailee Revell (Rupertswood), Blake Souter (Melton)

NOW OPEN.

Bank of Melbourne branch is now open in Sunbury.

Drop in and say hello to our staff at 38 Evans Street or call 9744 0900 to set up an appointment.

Open Monday to Friday, 9:30am - 5pm

Call 9744 0900
Follow us on
bankofmelbourne.com.au

#WeAreMelbourneMade

Bank of Melbourne
Here to get you there

© 2015 Bank of Melbourne - A Division of Westpac Banking Corporation ABN 33 007 457 141 AFSL and Australian credit licence 233714.

RIDDELL v MACEDON MATCH REVIEW

by Chris "Yeendy" Yeend

Riddell coach, Troy Scoble, had plenty to celebrate on his birthday as his team stormed to a 24-point win over Macedon at home on Saturday. The Cats led by 10 points early in the third term before the Bombers kicked seven unanswered goals to record their best win of the season.

Both teams went into the game on the back of two losses from as many games against teams in the top six. Macedon was without stars, Jack Mills (injury) and James Ferry (VFL,) while Riddell welcomed back Brian Ruffell up forward.

The visitors started strongly with the opening two goals from star forward Marcus Kenny to send the lead out to 11 points at the eight-minute mark of the term. Riddell broke the game apart with four goals in six minutes to push the lead out to 12 points. When Kenny kicked his third for the Cats in time-on of the term, it was game on.

The second term was an arm-wrestle. Macedon skipper, James Wright, and Kenny kicked early goals to restore the lead for the Cats who took a five-point lead into the half-time break. The last seven minutes of the term was marred with constant turnovers and neither side able to play consistent, clean football.

Clint Burgess and Teghan Henderson were easily the best in the first half for the Cats, doing everything as pleased and winning more ball than the midfielders. When Liam Gardiner kicked a goal three minutes into the third term, the Cats kicked away to a 10-point lead.

Henderson's dominance in the first half was stopped in the second half. He matched up on Riddell's Haydn Ross in a move that swung the game back in Riddell's favour. Ross and Ruffell went goal for goal as the pair shared five goals in 10 minutes to gain a 19-point lead and turn the game completely on its head. Matt Panuccio dominated in the middle while Ethan Foreman was unstoppable across half-back.

When Ross kicked his third goal at the eight-minute mark of the final term, the margin was out to 36 points. The Cats rallied and closed the margin down to 18 points late in time-on with time still remaining on the clock but Rhys Lowry's goal from the goal square sealed the deal and a big win for the Bombers. The Cats were left to ponder about their second successive fade-out.

Birthday boy and Riddell coach, Troy Scoble, could not have been happier with the win.

"I thought it was a really good game, after the first 2.5 quarters, it got to that point on who was going to win, for us, the home ground was able to help us out and we were able to run the footy," Scoble said, "We had a lot of players that had to play role footy (specific roles), that's what it was all about for us."

"We came out after half-time and those same players had to play the same role and we started to take control of the game, when you play sides like that (Macedon, in the top six), you have to play four quarters, we just had to stick to the task and momentum went our way which was great."

Young midfielder, Matt Panuccio, played a vital part in the win and was one of the keys to the fight back.

"It was a good game, it sets us up for the next four weeks, we had good confidence and it was our first four quarter effort this year and we now know we can beat the best teams in the competition if we play a full four quarters," Panuccio said.

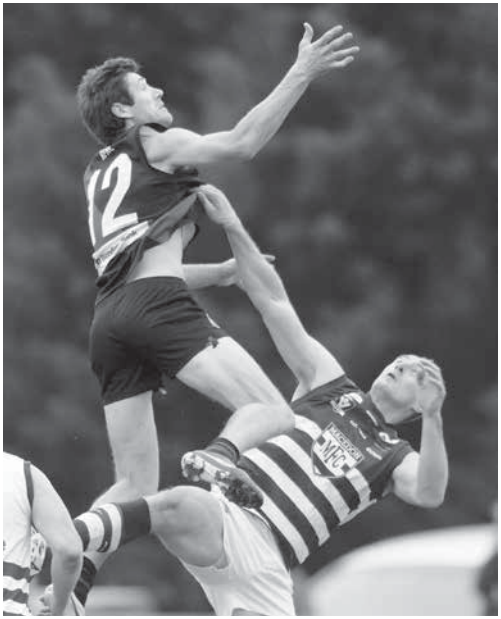

Getting back to work after an injury is an important step on the road to recovery. Talk to your doctor and with your employer about how they can help you get back. After all, there's nothing like getting back for getting better. For more information, visit **gettingback.com.au**

State Government Victoria

WorkSafe VICTORIA

MESSAGE FROM WORKSAFE AFL VICTORIA COUNTRY

Coaching the Critical Ingredient

One of AFL Victoria's most important objectives is to ensure our participants enjoy the best possible environment to play Australian football.

The role of the coach is critical to creating a safe, inclusive and positive environment, especially at junior level.

The ability of a coach to encourage their players to reach their potential plays a huge role in their development, and doing this effectively helps ensure they eventually transition into open-age football.

To support those who take charge every weekend out in the community, AFL Victoria offers coaching courses designed for different levels of football, from NAB AFL Auskick right through to senior community and state league competitions.

The courses are conducted regionally to ensure that all coaches, regardless of where the live, have the opportunity to attend.

We are pleased to see that the vast majority of coaches in Victoria are now accredited after completing one of our Level 1 courses.

The courses are typically one-day or two-day workshops that focus on the fundamentals of coaching and arm individuals with the knowledge and tools needed to develop players at a specific age level.

Coaches throughout the talent pathway can also complete level 2 and level 3 courses to enhance their skills and coaching credentials.

Over the past 18 months, AFL Victoria has strived to increase the number of female coaches in our game and break down barriers that stop them from pursuing coaching opportunities.

While it is important to provide a pathway for talented female coaches, we also need to focus on ensuring women feel comfortable about taking their first steps towards coaching at underage level.

To achieve this goal, AFL Victoria has created the Level O Coaching Course, which is designed specifically for women who are keen to learn about the basics of football so they can contribute in a greater capacity at NAB AFL Auskick clinics or junior football.

The courses have proved incredibly popular and pleasingly this led to our first ever Female Specific Level 1 Coaching Course last weekend.

Last week we also welcomed more than 80 Youth Girls footballers to Ikon Park to complete a Level 1 coaching course.

The girls' strong appetite for coaching is incredibly pleasing to see and we look forward to the day when they take charge of their own teams and inspire both boys and girls to play Australian football.

We hope all coaches, regardless of what level of the game they are involved in, understand how important their role is in helping football remain the sport of choice for all Victorians.

Available after 10.30am at participating restaurants. Not available in Drive Thru, mymacca's® mobile orders or McDelivery®.

YOUR CREATION MADE BY US SERVED TO YOU

Sunbury
Gisborne
Rockbank
Inbound & Outbound
Ballarat
Ballan

Melton
Melton East
Calder Highway
North and South
Bacchus Marsh
Colac

9am to 3pm

AFL GOLDFIELDS

AFL VICTORIA

Holiday PROGRAMS

PROUDLY SUPPORTED BY

SELECT

Come join us!

FRIDAY 10TH JULY 2015
CLARKE OVAL
RIDDELL RD, SUNBURY,3429

$65

A day packed full of footy fun!
All equipment and resources provided
Loads of games and fun to be had!
Free Select Footy Cards for every participant

REGISTER NOW AT
WWW.AFLVICHOLIDAYPROGRAMS.COM.AU

LIKE US ON FACEBOOK AT FACEBOOK.COM/AFLVICHOLIDAYPROGRAMS AND FOLLOW US ON TWITTER AFLVICHOLPROG TO KEEP UP TO DATE WITH THE LATEST NEWS, COMPETITIONS AND PHOTOS.

READING CINEMAS
MELTON / EPPING / SUNBURY

COMFORT, STYLE & VALUE

COMMENCES **MAY 7**

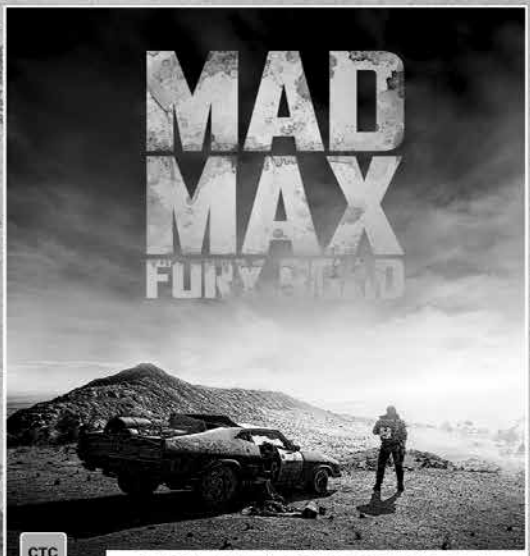

COMMENCES **MAY 14**

COMMENCES **MAY 21**

READINGCINEMAS.COM.AU

WESTERN WATER NETBALL WRAP

by Tara Murray, Star Weekly Sport

Riddell came out on top in the battle between ladder leaders of the Riddell District Netball League on Saturday.

The Bombers and Macedon both entered the match undefeated, having won all their games by at least five goals.

But the Bombers' 49–44 result wasn't a convincing win as, for much of the first three quarters, the Cats controlled the game.

Their dominance caused the Bombers to tweak their line-up at quarter-time as they looked to stop goal shooter Bec Colwell.

It didn't work, with the Cats extending the lead out to six goals in the second quarter. They still led by four goals at half-time.

The Bombers again tweaked their line-up and the moves seemed to work early in the third quarter as the Bombers drew level.

As they did last week, the Cats fought back and, by the end of the third quarter, had the lead back out to four goals. The last quarter started the same as the third, with the Bombers coming out fast and levelling the scores.

Under pressure to hold strong in defence, the Bombers' Danni Davidson made several timely intercepts.

This time, the Bombers pressed on to take, and hold, the lead.

While the Cats fought back, they couldn't match it in the closing stages.

Bombers' coach Lauren Close said the match was what she expected.

"We definitely turned up today knowing it would be tough until the last quarter, and it turned out to be.

"I don't think you can ever be confident against Macedon.

"Bec (Colwell) coming back has been a massive addition to their team – it was never going to be over until the final siren."

Close said her side was still working out its best line-up. The move of Davidson to goalkeeper and Bridget Aughton to goal defence proved to be vital moves in the second quarter.

"We needed a bit more movement around her, as Elyce (Carlyle) was getting stuck on the body a little bit, and Danni is good aerially and a good voice down there, too.

"We have a few new players, It's about trying to work out what works best, especially as we won't meet them again until finals.

"It's not our full team; we are going to get better."

Close, who made a comeback from a knee reconstruction against Rockbank, said she was about four weeks away from returning to the court full-time.

In other games, Rupertswood, minus captain Tess Abbott, smashed Kilmore, 104–10, while Lancefield defeated Melton Centrals, 44–33, and Romsey defeated Wallan, 62–47.

RDFNL ROUND 11 PREVIEW

with Chris "Yeendy" Yeend

Rupertswood v Macedon

Rupertswood is fresh off a 190 point mauling of Kilmore at the Shark Tank n their most impressive performance of the season to date. Macedon started strongly against the Bombers before fading in the second half to succumb to a 24 point loss.

The Sharks were polished and confident against a seriously undermanned Kilmore. Leigh Brennan was in sublime form with eight goals and he was well supported by the cunning Cam McRorie who kicked six goals in the bye weekend of the TAC Cup. Berry and Muir teamed up well to play some great football while Jorden Braddy worked hard in the ruck and used the ball well around the ground. He has really come of age in recent weeks and will feature prominently in this game. The Sharks had seven multiple goal kickers against the Blues and 10 overall.

Macedon led by 10 points early in the third term against Riddell before handing over momentum and falling behind on the scoreboard. They played confident and daring football that all started with Clint Burgess and Teghan Henderson doing as they pleased in the backline. Match-ups went against them in the second half and that's where the Bombers snuck back into the game. Marcus Kenny had four goals in the first half to illustrate their dominance but the supply tried up in the last 30 minutes of the contest.

The season is on the line for the Cats. They have dropped three of their last four games, all to teams in the top six. Both Riddell and Romsey stated that they played their best football for the season to beat the Cats, but that counts for little when the four points aren't heading your way, just ask Broadford. Rupertswood is full of confidence on the back of last week's win and will head into this contest as heavy favourites. Both clubs are working together to raise money and awareness to support Cystic Fibrosis. The Sharks will be in an alternative strip to support the cause, get along and donate generously.

Catch this game live on 100.7 Highlands FM from 1:30pm.

Romsey v Lancefield

The Redbacks are still telling the competition, "catch us if you can," after enjoying a confident 85 point win over Wallan at Greenhill Reserve. The Tigers ticked all the right boxes and took on the best of the Melton Centrals to win by 18 points at home.

Romsey's backline was superb in the first term, restricting the Pies to just four behinds. Their backline remained strong for much of the game, conceding just nine goals, six in one term. Ben Way was outstanding in the air and on the goal mouth with seven goals while Phil Lobb showcased his tremendous strength to kick four goals. Connor Whelan impressed and continues to showcase his rapid improvement as a player. Aaron Paterson showed his value to the team with quick bursts of speed and managed to find the goals for the second week running. The club is building a strong foundation on local players and the likes of Paterson, Whelan and Jackson Mills continue to go a long way to showing that.

The Tigers were in fine form against a hard hitting Centrals outfit. Jon Kent was outstanding with six goals to push further ahead in the league leading goal kicking. Adam Sayers and Brett 'the whiz' Anderson controlled the midfield while Matt Swindells was unbeatable at half forward. It was a pleasing performance to give them enough confidence to head into this game with great self belief.

Lancefield has pushed most opponents to the limits in season 2015. They have a difficult opponent in Romsey who showcase such great run and strength around the ground. Ben Way was unstoppable last week and the Tigers will have difficulty to find an ideal match-up for him. The key to this game is the midfield. Lancefield's midfield can run with the best and they have the best forward in the competition who can somehow, some way, mark and kick goals from nothing. This won't be a walk in the park for the reigning premiers by any stretch in this great old fashioned cross-town rivalry.

Woodend/Hesket v Kilmore
(at Kilmore 98.3 OKR FM)

The Hawks had the bye last week after falling to Lancefield by 41 points in a disappointing performance. The Blues struggled against Rupertswood and did well to get a team on the park in their 190 point loss.

The Hawks have been stung for the loss of Hamish Govern who has returned home to Gisborne. His creativity in the backline will be well missed. That being said, the likes of Ben Toman, Dan Tunn, Brandon Nicholls and Danny Harrison have enormous potential to lift the team's form on the back of what was a winnable game against the Tigers. Nicholls continues to mature each week and impressed with two goals. Carl Rodger and Matt Quinn had testing games in the ruck and will look to fire up this week.

Kilmore did all that they could to be competitive against the Sharks Woolfe, Goudge, Harrison and Webb all tried their best but they lacked that bit of class that was handy for them in recent weeks against the Bombers. It was a forgettable day at the office and there is no doubt that they will work harder to be competitive this weekend.

This game has been moved to JJ Clancy Reserve on a Saturday as opposed to the previous schedule of Sunday afternoon at Romsey Park. The Hawks must work to continue the form that had them overcome

RDFNL ROUND 11 PREVIEW

with Chris "Yeendy" Yeend

Wallan and Rockbank in consecutive weeks to start June in fine fashion. The Blues will look to put a team on the paddock to be competitive and believe that with the change in fixture, there is a greater opportunity of potentially causing an upset and getting their first win on the board this season. Expect a hard and physcial low scoring contest.

Melton Centrals v Broadford

The Centrals rallied late before falling short against the Tigers in their 18 point loss. The Roos lost yet another game against a top six team, this time to Diggers Rest by 23 points.

Corredig and O'Brien worked hard to keep the scoreboard ticking over for the Centrals. They had just two goals on the board in the first half but were able to outscore their opponent in the second half. Scott Matthews was at his brilliant best while Doxon and Ryan played their best games of the season. Despite coming out strongly in the second half, one wonders what might have been if they had really kicked into gear in the first half and taken the game up to the Tigers earlier.

Broadford dropped their fifth game of the season to a team in the top six. They face Riddell, the only other top six team in round 15. They played courageous and gutsy football in the first half before Diggers Rest got their usual run on in the second half with 11 goals. Baker and Pound kicked three goals each while Marc Peduto showed tremendous courage. James Philpot was the best big man on the ground while Grant Wearne worked tirelessly down back.

The Roos must make a grand statement and win this contest. With the potential addition of former Collingwood and Sydney onballer Paul Licuria, it may be the missing ingredient that could lift the midfield to winning more of the ball and getting a winning score against the stronger teams. Broadford will be hot favourites heading into this game but Centrals fans will be quietly confident that this is a game that they can win, and upstage Broadford's hopes of making the top six.

Diggers Rest v Rockbank

The Burras had to pull off all stops to defeat a rampaging Broadford outfit by 23 points at the Harley Hammond Reserve. The Rams are fresh from a bye, their last of the season and will now look towards finishing the year on a competitive note.

Kilty and Williams stole the show for the Burras last week. Tom Evans, Craig Harvey and Jeff Heritage all dug deep to play some inspiring football that the true Diggers Rest fans love. Eight players hit the scoreboard, six of them genuine midfielders. It was a well-polished display match with a great fight back and strong finish. They did what they needed to in order to overcome another strong side in this competition.

The Rams come off a big game against Riddell. They led by 10 points early in the third term before the Bombers run away with the game. They have dropped their last three games by an average of more than 10 goals, after their break through win against Kilmore. The Rams were solid up until that win, with an average losing margin of 21 points. They need to recapture that similar sort of form and get their confidence back as a club.

Diggers Rest will be too hard to stop in this game. Lachy Calder will need to play the game of his life up forward while Armistead and Mainey will need to be two of six or seven key players to win their match-up and give Rockbank that competitive edge. Diggers Rest have the class in the middle and strength up forward to kick a big score on a fast track which will play into their hands perfectly.

Sunbury Kangaroos v Riddell

The Roos are fresh from a week off and cannot wait to host the Bombers in Sunday afternoon football. The Bombers played their best game of the season en-route to a 24 point win over Macedon last week.

The Kangaroos have won their last two games by three points and 86 points respectively. They've dropped one game for the season, to Romsey and like their opponents, have faced three teams inside the top six, but with a 2-1 record. They held off Chris Tarrant and the Blues at JJ Clancy Reserve with Mitch Kook showing his class with four goals while Jake Young and Matt Welsh did as they pleased with great football.

Riddell is 1–2 against teams in the top six this year and played their best football to defeat Macedon last week. Brian Ruffell and Haydn Ross went goal-for-goal in the third term to overturn a 10 point deficit into a four goal lead midway through the term. Ross and Paul Sahlberg controlled the midfield with great confidence while Ethan Foreman played his best game of the season since his recent return from injury. Ben Peters was active in the midfield while Nolan enjoyed a solid outing with three goals.

Sunday afternoon football doesn't get much better than this. The Bombers win over the Cats added more excitement into the game as the two great rivals put on a great show. It's hard to pick a winner in this contest considering the differences in the team. The Roos rely more on their small players and midfielders to kick the bulk of their goals while Nolan and Riddell provide tall targets for the Bombers to kick to. The recent run of form may favour Riddell but the run of the Kangaroos on a flat track at home may be more to their liking.

Catch this game live and exclusive on 100.7 Highlands FM specially for listeners only at the ground.

SHERWOOD

SINCE 1930

Custom Sportswear Specialists

ORDER NOW

Get custom designed apparel for your team or club with low minimum orders and fast turnaround times.

DESIGN YOUR OWN TEAMWEAR

visit www.sherwoodsportswear.com.au and follow the link to our new Design Your Own interactive portal.

www.sherwoodsportswear.com.au

Phone: 03 9325 1766
sales@sherwoodsportswear.com.au
Address: 10 Pearl St, Brooklyn, Vic, 3012

FOOTY ON YOUR RADIO 2015

RUPERTSWOOD V MACEDON

Tune into 100.7 Highlands FM this weekend as Chris "Yeendy" Yeend and the team continue their award-winning RDFNL match day coverage with the huge clash between Rupertswood and Macedon at Salesian College, coming to you LIVE from 1:30pm

Make sure you catch their Hanging Rock Player of the Week, which is awarded after every game throughout the season, thanks to the Hanging Rock Winery. Discover more about Hanging Rock Winery on the web at www.hangingrock.com.au

Become a member of Highlands FM today by calling 5427 2040 or at www.highlandsfm.org.au

R&J Batteries

power. like nothing else.

Ballarat owned & operated for 19 years

Proud Sponsor of Riddell District Football & Netball League Inc.

P. 5335 9888 F. 5336 4976 A. 852 Latrobe Street, BALLARAT

1300 769 282 | rjbatt.com.au

PLAY SELECT FANTASY AND WIN A 2015 TOYOTA AFL GRAND FINAL PACKAGE

PLUS GREAT WEEKLY PRIZES

Download the **FREE 2015 Select Official AFL Collector Cards App.** Play the new Select Fantasy game each week to win great weekly prizes and finish top of the overall leaderboard at season's end to win a 2015 Toyota AFL Grand Final package.*

SELECT 2015 AFL champions

OFFICIAL AFL COLLECTOR CARDS

Download on the App Store

SHARE IN $17000+ WORTH OF PRIZES

SELECT AUSTRALIA PTY LTD ABN 49 003 861 052 www.selectaustralia.com.au * Overall 1st Prize: 2015 Toyota AFL Grand Final Package for two – Category 3 Final Siren – valued at $4450 (GRFL15/22)

#SHERRINLOCALLEGENDS

SHERRIN KANGAROO BRAND

Win

NOMINATE a Local Legend from your club

WEEKLY PRIZE

- 5 Leather Match Footies for your club

MAJOR PRIZE

- **2 tickets to the 2015 Brownlow** Medal Vote Count and Dinner
- Have your legend in the **2015 AFL Record Grand Final Edition**
- **20 Leather Match Footies** for your club

Enter now @ facebook.com.au/sherrinaus

For Teams and Conditions visit the 'About Us' section on our facebook page

13
62

CTI
Community Training Initiatives

GET YOUR TRADE QUALIFICATION.

WHO ARE WE?

Community Training Initiatives (CTI) is an Australian-based Training Organisation that partners with leading Registered Training Organisations (RTOs) to deliver nationally recognised qualifications from Certificate II to Advanced Diploma.

We are a team of vibrant and experienced training and assessment experts, who are dedicated to continued learning. Our passion is to see people's lives change through our training and/or assessment pathways.

WHAT DO WE DO?

- We offer customised training programs designed to be dynamic, flexible and life changing
- Training and Assessment Programs
- Accredited Short Courses
- Simulative and flexible learning
- Employment pathways
- Industry experienced training
- Partnerships with industry leaders
- Costumised online learning model

OUR COURSES

CERTIFICATE III IN:

- Concreting
- Civil Construction
- Solid Plastering
- Wall and Ceiling Tiling
- Painting and Decorating

and many more...

1300 701 639
www.communitytraininginitiatives.com.au

RDFNL 2015 SENIOR ROUND 10 RESULTS & LEADING GOALKICKERS

Melton Toyota | TOYOTA

Lancefield 3.3, 7.6, 11.8, 12.9 **(81)**
Melton Centrals 1.3, 2.4, 6.6, 9.9 **(63)**

GOALS

Lancefield: Jonathon Kent 6, Scott Swindells 2, Shane Lindsay 1, Ben Anderson 1, Matthew Swindells 1, Christopher Barton 1

Melton Centrals: Peter Corredig 2, Tim O'Brien 2, Jarod Scott 1, Aaron McNabb 1, Brayden Dixon 1, Rex Hickman 1, Samuel Apineru 1

BEST

Lancefield: Adam Sayers, Ben Anderson, Jonathon Kent, Shane Lindsay, Matthew Swindells, Brett Pitts

Melton Centrals: Peter Corredig, Rex Hickman, Glenn Ryan, Scott Matthews, Nathan Richardson, Brayden Dixon

Romsey 5.2, 10.7, 15.9, 22.17 **(149)**
Wallan 0.4, 2.8, 8.10, 9.10 **(64)**

GOALS

Romsey: Benjamin Way 7, Phillip Lobb 4, Mitchell Farmer 2, Bradley Mitchell 2, Walid Saad 2, Zak Saad 1, Aaron Paterson 1, Christopher Burkett 1, Cameron Wight 1, Christopher Petroro 1

Wallan: Dillon Gillard 3, Sam Rexhepi 3, Jess Cosaitis 2, Todd Keenan 1

BEST

Romsey: Christopher Petroro, Benjamin Way, Mitchell Farmer, Connor Whelan, Benjamin Sullivan, Jackson Mills

Wallan: Dillon Gillard, Rhys Frost, Brenton Hanson, Todd Keenan, Cory Meloury, Dale Keenan

Diggers Rest 2.1, 6.5, 12.11, 17.11 **(113)**
Broadford 4.3, 6.7, 11.8, 13.12 **(90)**

GOALS

Diggers Rest: Luke Smailes 4, Cameron Mc Cabe 3, Michael Kilty 3, Tom Evans 2, Brandon Kilty 2, Dean Smith 1, Jason Williams 1, Jamie Lobb 1

Broadford: Josh Pound 3, John Baker 3, Marc Peduto 2, Ibrahim Atik 2, Jake Hall 1, Mohammed Kaakour 1, Adam Svarc 1

BEST

Diggers Rest: Michael Kilty, Jason Williams, Tom Evans, Craig Harvey, Luke Smailes, Jeff Heritage

Broadford: Josh Pound, Marc Peduto, John Baker, Justin Webb, James Philpot, Grant Wearne

Rupertswood 33.12, 33.12, 33.12, 33.12 **(210)**
Kilmore 3.2, 3.2, 3.2, 3.2 **(20)**

GOALS

Rupertswood: Leigh Brennan 8, Cameron McRorie 6, Liam Berry 5, Cody Ross 4, Luke Schumann 3, Jayden Muscat 2, Nash Egan 2, Mitchell Gaunt 1, Nicholas Agnello 1, Joel Flanigan 1

Kilmore: Marcus Webb 1, Joshua Rask 1, Rick Kimberley 1

BEST

Rupertswood: Liam Berry, Lachlan Muir, Jorden Braddy, Nicholas Agnello, David Morrice, Austin Cicero

Kilmore: Haydn Woolfe, Adam Goudge, Shaun Harrison, Marcus Webb, Matthew Traynor, Jordan Clifford

Riddell 4.1, 5.4, 10.7, 15.11 **(101)**
Macedon 3.2, 6.3, 7.4, 12.5 **(77)**

GOALS

Riddell: Brian Ruffell 5, Haydn Ross 3, James Nolan 3, Matthew Panuccio 1, Jeremy Krojs 1, Ben Peters 1, Rhys Lowry 1

Macedon: Marcus Kenny 5, Shaun Harrison 2, James Wright 2, Alistair Meldrum 1, Liam Gardiner 1, Clinton Burgess 1

BEST

Riddell: Haydn Ross, Paul Sahlberg, Brian Ruffell, Matthew Panuccio, Ethan Foreman, Brayden Allen

Macedon: Clinton Burgess, Teghan Henderson, Marcus Kenny, James Wright, Zachary Smedley, Shaun Harrison

LEADING GOALKICKERS

NAME	TEAM	GOALS
Jonathon Kent	Lancefield	48
Sam Rexhepi	Wallan	38
Marcus Kenny	Macedon	36
Brian Ruffell	Riddell	36
Luke Smailes	Diggers Rest	27
Lachlan Calder	Rockbank	27
Leigh Brennan	Rupertswood	24
Phillip Lobb	Romsey	23
John Baker	Broadford	22
Mitchell Streiff	Sunbury Kangaroos	22

JAG IMAGING

SPECIALIZING IN:

- All Sports Photography (for all your team & portrait requirements)
- Debutante Balls
- Dance/Callisthenics Schools

Call now to discuss your club's photo requirements for season 2013.
Office: 5783 4661
Mobile: 0419 509 256
Visit our website at www.jagimaging.com.au

JAG IMAGING

PO Box 245
Wallan VIC 3756

The Meadows
CONFERENCE + EVENTS CENTRE

The perfect location for your next club function.
We have racing every Saturday Night and Wednesday afternoons.
We can assist with fundraising events or end of season Presentation Nights.

The Meadows

W themeadows.org.au
P 9355 5222
A 80 Northcorp Boulevard, Broadmeadows

RDFNL 2015 A GRADE NETBALL ROUND 10 RESULTS

Lancefield 12, 21, 30, 44 **(44)**
Melton Centrals 7, 15, 24, 33 **(33)**

GOALS
Lancefield:
Melton Centrals:

BEST
Lancefield:
Melton Centrals:

Wallan 12, 22, 34, 47 **(47)**
Romsey 15, 27, 41, 62 **(62)**

GOALS
Wallan: K Bishop 40, D Goodwin 4, S Nunan 3
Romsey: H Evans 54, A Cole 8

BEST
Wallan: M Millhouse, K Harris, D Arney
Romsey: S Ropati, T Lind, H Evans

Rupertswood 30, 54, 80, 104 **(104)**
Broadford 1, 4, 9, 10 **(10)**

GOALS
Rupertswood: L Batina 42, A Starzer 31, A Maher 31
Kilmore: K Stanton 6, E Kinnear 3, E Woolfe 1

BEST
Rupertswood: A Mccormack, A Maher, A Starzer
Kilmore: E Woolfe, K Gray, E Kinnear

Riddells Creek 13, 23, 34, 49 **(49)**
Macedon 17, 27, 38, 44 **(44)**

GOALS
Riddells Creek: M Vaughan 26, C Harris 19, M Caulfield 4
Macedon: R Colwell 39, A Climas 5

BEST
Riddells Creek: B Aughton, D Davidson, C Harris
Macedon:

ROMSEY FOOTBALL NETBALL CLUB

Club Notes

Hello all Redback Supporters.

Well our trip over to Wallan last Saturday was a big success with all teams in both football and netball coming home winners. 7 from 7. Fantastic achievement from all players and coaches.

Our under 18 boys got home by the narrowest of margins but fought hard all day to get there 2nd win for the year. Well done boys. The reserves also notched up a comfortable win and played some pretty good footy. More numbers at training are starting to help with there efforts on the field so keep it up boys. The seniors also had a comfortable win although 17 points they kicked could have been converted into goals and made the winning margin even greater than the 85 points.

With all 4 netball teams having good wins, they all are now heading into the 2nd half of the season full of confidence and still have some improving to do as well as some injured players to return.

The club also held it annual Man O Man night last Saturday with some young 7 old players strutting there stuff. Although the attendance was a little disappointing, those who did attend had a entertaining and fun night. A big well done to Steff and girls for there efforts in organising this event and hopefully we can make it a bigger and better function next year,

This week we Host rivals Lancefield and hope we can again achieve a clean sweep of wins as we start to get ready for the 2nd half of the year heading towards finals.

Look forward to seeing you all once again at the home of the Mighty Redbacks.

Romsey Football Netball Club
proudly presents

1975 Champions & Premiers Grand Final 40th Anniversary

& Past Players Reunion

Sat 1 Aug 2015 11:30am–2:30pm

All past players and supporters welcome. Reserve your seat now.

See Tim Cruise 0438 295 729

Sponsors

Kyneton Toyota | TOYOTA

Romsey Community Bank® Branch Bendigo Bank

IGA

Lomandra ROMSEY LAND NOW SELLING Dunlop Phone 9744 2555 lomandraromsey.com.au

LANCEFIELD FOOTBALL NETBALL CLUB

Club Notes

Netball
Lancefield v Melton Centrals

A Grade: Lancefield began applying scoreboard pressure in the 1st quarter with GS Savaii Williams positioning herself well for accurate passing by midfielders and Courtney Annette at GA. The defence was also turning over the ball and Lancefield led by 5 at the first break. In a dour second quarter, Lancefield's defenders Olivia Pels, Tamara Elshaar and Stef Symes applied great pressure and the Tigers led by 21–15. Both sides scored evenly in the third and the contest was outstanding. Withy a 30-24 lead, the Lancefield girls were encouraged to keep applying pressure and pinpoint their targets. They did this to perfection. Gemma Jackson went in GA and immediately impacted the game. In another quarter of quality netball Lancefield came out winners by 11 goals. Great work girls.

B Grade: The Tigers implemented their game plan extremely well and led 12–8 at the end of the 1st quarter. Drive and accurate passing by Kate Jackson and Chanae Wilton were highlights. In the 2nd quarter defenders Amy Leahy and Bec Conboy added pressure and Elke Smith joined Jordan Furness in goals, as Lancefield led 24–18 at half time. Although Lancefield continued to play well in the second half, Melton worked their way back to get within 3 goals. The Lancefield girls lifted and in an outstanding game of pressure netball took out the match 41–34. A fantastic effort, Well done everyone.

Black & White Mid Winter Ball

We look forward to heading to The Grange Cleveland Winery this evening for our mid winter ball. A bus service is available to and from the venue. We thank our Platinum Partners Grange Cleveland Winery for their hospitality.

LFNC Trivia With a Twist

Saturday 25 July, St Mary's Hall,
Raglan St Lancefield

7pm–12pm
Tables of 10, Memorabilia Auction.

$15 per head, BYO Nibbles, Drinks
at Bar Prices

Come along for a fun night
Bookings: Julie 0408 205 988

info@lancefieldfc.org.au

Hot August Night

$10,000 Reverse Raffle
Fun '70's Themed Entertainment
& Activities

Saturday 22 August 2015
6:30pm onwards
Lancefield Mechanics Hall

Tickets $100 (admits 2)
Beer, Wine, Soft Drinks and Meal Provided
Free beverages between 6:30pm and 10pm
(for ticket holders)

Contact Julie 0408 205 988
info@lancefieldfc.org.au

Sponsors

LANCEFIELD
HOTEL
2 High Street Lancefield VIC 3435
Ph: 03 5429 2202
lancefieldhotel@gmail.com

ROMSEY FOOTBALL NETBALL CLUB

FOOTBALL
Seniors Coach: Dean Helmers
Reserves Coach: Leigh McInerney
Under 18.5 Coach: Michael Carroll

NETBALL
A Grade Coach: Danielle Davidson
B Grade Coach: Alyssa Cole
C Grade Coach: Kelly Szcygielski
19 & U Coach: Stephanie Barnes

SENIORS / RESERVES

No.	PLAYER
1	Cameron Dawson
2	Mitch Brewer
3	Brad Mitchell
4	Ricky Wood
5	Kurt Henderson
6	Chris Burkett
7	Steve Burlak
8	Ben Way
9	Chris Petroro
10	Brayden Feltham
11	Phil Lobb
12	Phil Romeril
13	Leigh McInerney
14	Jackson Mills
15	Mitch Farmer
16	Cameron Wight
17	Marc Young
18	BJ Nottman
19	Matt Burkett
20	Ayden Tessari
21	Nathan Tessari
22	Mark McInerney
23	Ben Sullivan
26	Aaron Paterson
27	Steven James
28	Jo Saad
30	Harrison Notman
31	Jimmy Newell
34	Zak Saad
35	Wally Saad
36	Nathan Rayment
49	Dermott Smythe

U/18.5

No.	PLAYER
2	Brendan Thorogood
4	Daniel Hodgson
5	Haydon Billan
7	Daniel Wright
11	Matthew Blair
12	Ahmed Abdul-Waheed
13	Leigh McInerney
14	Jackson Mills
15	Travis Thorogood
16	Michael Carroll
17	Marc Young
18	BJ Notman
21	Louie Auer
22	Lachlan Skinner
25	Zac Ross
26	Aaron Paterson
27	Troy Ingleton
28	Connor Whelan
31	Jimmy Newell
38	Jason Feltham
40	Chris Wilson
41	Adam Rademaker
47	Glen Merrill
48	Matt Stevens
53	Mark McInerney
88	Stuart Smith

No.	PLAYER
1	Daniel Paterson
4	Joshua Reeves
5	Joshua Deans
6	Daniel Jordan
7	Sam Newell
8	Dylan Copeland
10	Philip Durston
11	Matthew Parker
12	Jacob Brown
13	Alexander Badger
14	Allister Bush
15	Thomas Ormesher
16	Rohan Stott
17	Luke Nicolic
20	Joel Badger
25	Thomas Green
26	Aaron Paterson
27	Luke De Vito
38	Kyle Hayes
41	Lachlan Hayes
49	Liam Jackson

NETBALL

Pos	A GRADE
GS	Hope Hamilton
GA	Bronwyn Blair
WA	Soli Ropati
C	Toni Lind
WD	Tayla Behan
GD	Kristie Blackmore
GK	Stephanie Barnes
Sub	Alyssa Cole

Pos	B GRADE
GS	Rebecca Scully
GA	Heleh Coughlan
WA	Ashley Plant
C	Kelly Szczygielski
WD	Kristen Richmond
GD	Jessie Mistretta
GK	Tracey Kay

Pos	C GRADE
GS	Shelbea Murphy
GA	Rachel Scully
WA	Leonie Aguis
C	Tara O'Sullivan
WD	Moya O'Dea
GD	Brittany Thorogood
GK	Mikayla Johnson-Bailey

Pos	19 & Under
GS	Christie Brinkhaus
GA	Chloe Candzoukovski
WA	Laura Newnham
C	Sophie Conlan
WD	Breanna DiPietro
GD	Abbey Chafer
GK	Annabel Feehan
Sub	Addison Schinck

TEAM	1/4 TIME	1/2 TIME	3/4 TIME	FULL TIME
SENIORS				
RESERVES				
U/18.5				

LANCEFIELD FOOTBALL NETBALL CLUB

FOOTBALL
Seniors Coach: Ashley Manning
Reserves Coach: Mark Godbolt

NETBALL
A Grade Coach: Alan Watson
B Grade Coach: Alan Watson
C Grade Coach: Alan Watson
19 & U Coach: Gemma Jackson

SENIORS / RESERVES

No.	PLAYER
1	Adam Sayers
2	Luke Malone
3	Matthew Bowden
4	Callum Strugnell
5	Jack Waldron
6	Ben Anderson
7	Michael Jones
8	Brett Pitts
9	Jon Kent
10	Blair Trevaskis
11	Drew Trevaskis
12	Conor Barton
13	Mark Gillman
14	Chris Collins
15	Brad Wight
16	Ciaran Barton
17	Andrew Lakin
18	Nathan Malone
19	Aaron Andrews
20	Kieran Moran
21	Matthew Swindells
22	Scott Swindells
23	Rohan Barr
24	Andrew Rickardt
25	John Morgan
26	Chris Barton
27	Phil Conway
28	Dale Joseph
29	Shane Lindsay
30	Jordan Kindred
31	Tim Collins
32	Lyndon Thompson
33	Jay Shewan
34	Tim Vandervalk
35	Nathan Malone
36	Daniel Frost
37	Jason Smith
38	Paul Bumpstead
39	Tevita Fonua
40	Nathan Mott
41	Tim Page
42	Ben Richey
43	Thomas Gough
45	Chris Banks
49	Mark Godbolt
54	Nick Morrison
55	Scott Lambert

U/18.5

No.	PLAYER

NETBALL

Pos	A GRADE
GS	Gemma Jackson
GA	Taylah Watson
WA	Vivien Leong
C	Stephanie Symes
WD	Tamara Elshaar
GD	Savaii Williams

Pos	B GRADE
GS	Jordan Furness
GA	Amy Leahy
WA	Rebbeca Conboy
C	Jessie Dreger
WD	Kate Jackson
GD	Courtney Clement
GK	Chanae Wilton
Sub	Paula Broadstock
Sub	Vanessa House

Pos	C GRADE
GS	Melissa Barrie
GA	Anita Veldhuizen
WA	Tiffany Robson
C	Alison Rowley
WD	Krystal Malady
GD	Mollie Johnson
GK	Jessica Gallus
Sub	Megan Wilson

Pos	19 & Under
GS	Elke Smith
GA	Erin Mitchell
WA	Caitlin Mitchell
C	Hayley Leahy
WD	Ruby Sinclair
GD	Tiffany Falcone
GK	Alexandra Morgan
Sub	Leiticia Salmon
Sub	Georgina Gaynor

TEAM	1/4 TIME	1/2 TIME	3/4 TIME	FULL TIME
SENIORS				
RESERVES				
U/18.5				

BROADFORD FOOTBALL NETBALL CLUB

Club Notes

Ladies' Day Saturday July 11th

Sportmans Night Saturday 1st August

125th Year Celebration Luncheon to be held on **Saturday 15th August**:
Home game v Kilmore

Sponsors invitations to be sent out before end June, All Past and Present Footballers Netballers,Life members, current members and supporters welcome to attend the Luncheon.

More details to be advertised soon in local papers and social media Contact Alan Sharp, Paul Dunbar or Ian Whiteman for more details secretarybfnc@live.com

Sponsors

Orbit Logistics PTY LTD

DENNIS . M . BROWNE MASTER BUILDER PTY. LTD.

VICTORY MEATS

MELTON CENTRALS FOOTBALL NETBALL CLUB

Club Notes

Centrals Continue to Improve

As we head into today's clash against Broadford, the Seniors will be looking to improve on their fast finish from last week and challenge the Kangaroos at home. The Reserves will be looking to get another W under their belt and the Under 18.5 will be playing a crunch game against the Kangaroos after having two weeks off.

In the netball, the A Grade will have the week off and will need it to regroup for their assault on the finals and the B Grade will look to get back on the winners list against the Kangaroos. After impressive wins in the past few weeks, the C Graders face a tough challenge when they face Broadford, it is 3rd vs 4th! Finally, in the Under 19s, Centrals will look to consolidate their top two spot and set themselves up for the final run into the finals.

50 Shades of Navy – 4th July

The next function is on its way with the club holding the first ever 50 Shades of Navy after the Broadford home game. Come dressed in your favourite shade of blue, the best dressed male and female will win a prize! Entry is $10 if dressed in blue, $15 if not. All ladies will receive free drinks between 7pm – 8pm.

Annual Ball – 25th July – Windmill Gardens

It's that time of year again and we want to book in the date for the Annual Ball. More information will follow next week on prices and time and tables can be booked next week. All money will be due one week prior to the event.

2015 Reserves Grand Final Reunion

It's been 10 years since we raised our first premiership Cup as a club. On the 1st August we will be holding a Grand Final reunion for the 2005 Reserves GF side. We are inviting all past and present players and supporters to come along to the night, enjoy the chinwags and exaggerated stories. The club will be running a $1000 draw that night, $20 a ticket. It will be a great night!

Connect with Centrals

Stay connected with Centrals, be the first to hear breaking news and events and get an insight into what happens at the club by joining our expanding social networks. All you have to do is 'LIKE' Centrals on Facebook at facebook.com/meltoncentralfnc, 'FOLLOW' us on Twitter at twitter.com/centralsfnc, 'FOLLOW' us on Instagram at instagram.com/meltoncentralfnc, and visit our site www.meltoncentralfnc.com.au.

Sponsors

eight HOMES

Tabcorp park MELTON
www.tabcorppark.com.au

BROADFORD FOOTBALL NETBALL CLUB

FOOTBALL
Seniors Coach: Aaron Bray
Reserves Coach: Daniel Scattolin
Under 18.5 Coach: Sean Duggan

NETBALL
B Grade Coach: Terri Nicole Scarffe
C Grade Coach: Terri Nicole Scarffe
U/18 Coach: Stevie Dickman

SENIORS / RESERVES

No.	PLAYER
1	Barry Hall
1	Damien Ferguson R
2	John Baker / Jai Heers R
3	David Caccamo
3	James Hibbens R
4	Nathan Simpson
5	Ryhs Smith
5	Daniel Scattolin R
6	Coery Viani
7	Josh Pound
7	Jaiden Nesbitt R
8	James Hicks
8	Brad Pope
9	Adrian Romnyak
9	Brandon Thomas R
10	Liam Collier
11	Steven Boyall
12	Michael Howse
13	Tom Crapp
14	Simon Hicks
15	Brendan walsh
16	Grant Wearne
16	Ben Alldridge R
17	Mark Peduto
17	Nick Kennedy R
18	Mitch Whiteman
19	James Edwards
20	Brent Littlewood
20	Mark Boyall R
21	Jamie Hetherton
22	Jason Walsh
23	Sean Duggan
24	Damien Johnson
26	Bryson Scales
27	Michael Berry
28	Jake Hall
29	Tod Makins
30	Dallas Zolnierczyk
31	Matthew Bulluss
32	Corey Hall
33	Grant Paton
34	James Philpot
35	Tom Webster
36	Adam Svarc
37	Slade Creswell
37	Mitchell Collier
38	Justin webb
40	Aitk Ibrahim
42	Sam Dixon
43	Mo kaakour
45	Brenton Smith
46	Dean Hibbert
47	Hayden Brown
48	Harley Austin
51	Matthew Rae
54	Aaron Gleeson
55	Brendan Renn
57	Jeremy Bradshaw
58	Michael Ellis
59	Breyden Meyer
62	Ryan Bailey
80	Liam Bradshaw
81	Aaron Brasher
41	Brad Corneille

U/18.5

No.	PLAYER
2	Ricky Millar
3	Matthew Dunbar
4	Wade Zolnierczyk
7	Slade Cresswell
8	Murray Furlong
12	Nick Jones
13	Andrew Pope
14	Cameron Berry
17	Matthew Aird
18	Lachlan Rae
19	Mark Ford
20	Jack Connell
22	Brayden Wheeler
23	Matt McCarthy Clayton
26	Connor Stute
27	Caleb Blay
30	Dallas Zolnierczyk
31	Matthew Bullus
40	Jake Hall
55	Jake Frazer
61	Byron Juckert
83	Stephen Ward

NETBALL

Pos	A GRADE

Pos	B GRADE
GS	Bonnie Cavanagh
GA	Rebecca Hunter
WA	Emma Renton
C	Carina Mills
WD	Amanda Hiscock
GD	Jenny Nielson
GK	Hayley Milner
Sub	Jessica Toohey

Pos	C GRADE
GS	Melissa Duncan
GA	Sarah Heers
WA	Tara Eddington
C	Brooke Bennett
WD	Stevie Dickman
GD	Jordyn Donavan
GK	Kate McCarthy
Sub	Katie williams
Sub	Georgia Mills

Pos	19 & Under
GS	Veronica Spiteri
GA	Paris Duncan
WA	Lillian Arnold-Rendall
C	Drew Scott
WD	Sam Mcnally
GD	Kristy Bennet
GK	Mercades warren
Sub	April Maunder
Sub	Nikayla Grey

TEAM	1/4 TIME	1/2 TIME	3/4 TIME	FULL TIME
SENIORS				
RESERVES				
U/18.5				

MELTON CENTRALS FOOTBALL NETBALL CLUB

FOOTBALL
Seniors Coach: Glenn Hopkins
Reserves Coach: Drew Heath
Under 18.5 Coach: Anthony Rhodes

NETBALL
A Grade Coach: Randy Pereira
B Grade Coach: Randy Pereira
C Grade Coach: Renee Hulls
19 & U Coach: Gabby Menabue

SENIORS / RESERVES

No.	PLAYER
1	Kane Bullen
2	Kayne Wilson
2	Brendan Densley
3	Shane Frederickson
4	Glenn Ryan
5	Rex Hickman
6	Liam Toohey
7	Hayden Castle
8	James Ould
9	Shannon Batten
10	Scott Matthews
11	Tim O'Brien
12	Matthew O'Brien
13	Matthew Martin
14	Nathan Richardson
15	Joshua Bamford
16	Ryan Nelson
17	Robbie McCoy
18	Shane Long
19	Steve Gamble
20	Aaron Duncan
21	Brent Cooper
22	Pete Corridig
23	Corey Willmott
24	Paul Henderson
25	Andrew Lorimer
26	Luke Castle
27	Chris Carassellos
28	Jared Scott
29	James Aqualina
30	John Walsh
31	Luke Evans
32	Dylan Snowdon
33	Paul Snowdon
34	Robert Evans
35	Shaun O'Neil
36	Tyler Hiddleton
37	Joshua Evans
38	Wayne Hardham
39	Lachlan Morrison
40	Cameron Jackson
41	Matthew Bell
42	Brent Freeman
43	Darren Tutai
44	Brad Stewart
45	Aaron McNabb
46	Jarrod Lawry
47	Darren Hulett
48	Nathan Sexton
49	Joel Richardson
50	Gordon Bramley
51	Glenn Nankervis
52	Danny Stark
53	Trent Wemyss
54	Matthew Nicholls
55	Matthew Baker
56	Leigh Richardson
60	Nik Gillie
61	David Buchanan
62	Corey Mizzi
62	Corey Mizzi
68	Justin Buttigieg

U/18.5

No.	PLAYER
1	Daniel Hodges
2	Keylan Fisher
3	Jordan Sultana
4	Jordan Boudoloh
5	Brayden Dixon
6	Bayley Kovacic
7	Austen Hoffman
8	Joshua Dexter
9	Julian Campbell
10	Aaron Grima
11	Junior Oneone
12	Sam Apineru
13	Zach Patrick
14	James Ould
15	Elias Boudoloh
16	Matthew Griffin
17	Aaron Verrocchi-Penberthy
18	Lorenzo Simpson
19	Manny Calleri
20	Nathan White
21	Bailey Rhodes
22	Aaron Way
23	Michael Moana
24	Jordan Apineru
25	Beau Hilbert
26	Dillon Urso
27	Kayne Wilson
29	Riley Scalpelli
31	Jake Snowdon
36	Jonathan Ferri
58	Junior Oneone

NETBALL

Pos	A GRADE
GS	Shelby Brady
GA	Renee Hulls
WA	Tran Truong
C	Jessica May
WD	Natasha Maea
GD	Melanie Laird
GK	Aimee Deacon
Sub	Sara Tangaroa
Sub	Vikatoria Bolawaqatabu
Sub	Sharnelle Hamilton

Pos	B GRADE
GS	Lauren Chalwell
GA	Sharnelle Hamilton
WA	Kali Joyce
C	Stephanie Lanza
WD	Jennifer Osman
GD	Alexis Tavener
GK	Carly Williams
Sub	Crystal McNaught
Sub	Ashley Hill
Sub	Amelia Ralph
Sub	Sharnelle Hamilton
Sub	Sarah Rozynski

Pos	C GRADE
GS	Tara Savage
GA	Blanche Thompson
WA	Teresa Densley
C	Delvine O'Meara
WD	Nash Bennett
GD	Kerrie Van Ravenstein
GK	Emma Gleeson
Sub	Viktoria Bolawaqataby
Sub	Norno Maea

Pos	19 & Under
GS	Brodie Collett
GA	River Fox
WA	Emma Higgins
C	Taylor Pereira
WD	Riley Harrison
GD	Em D'Antonio
GK	N ash Bennett
Sub	Cristin Brincat
Sub	Rebecca Russell
Sub	Sarah Aston
Sub	Krystal Byrnes

TEAM	1/4 TIME	1/2 TIME	3/4 TIME	FULL TIME
SENIORS				
RESERVES				
U/18.5				

RUPERTSWOOD FOOTBALL NETBALL CLUB

Club Notes

Football

The task of staying true to our U18 team structures was tested on Saturday. With a number of players unavailable It was left to all others to play their Rolls. The score board kept ticking over from some good constant pressure football. Looking forward to grand final re match this week at home on CF charity day.

A massive win for the Senior Team over an undermanned Kilmore to the tune of 190 points. Despite having the game wrapped up early in the piece it was pleasing to see the team focus, standards and discipline that we expect maintained across the four quarters.

With rotations and several players in unfamiliar roles, we managed to share the workload and the ball to record 10 individual goal scorers. Liam Berry showed he is finding good form and Muir and Morrice were sharp and clean in close. Aussie, Niall and Nash defended and rebounded strongly, Leroy and Cam combined for 14 goals between them and Jordy Braddy and Nickers were consistent contributors again.

We look forward to building on a solid month of form with big games to come against Macedon and Sunbury Kangaroos.

Netball

All Netball sides recorded very strong wins against Kilmore.

C grade gained a good lead early. They didn't easy up or relax which gave them opportunity to try a few new things that they have been working on. They kept the pressure on right up till the final quarter which will hopefully help when we come up against the likes of Macedon this week.

Social

Rupertswood are dedicating today to fundraising for the Cystic Fibrosis foundation, a foundation supported by Rupo for several years now.

It's also your last opportunity to purchase a ticket to tonight's $5000.00 draw, held in our clubrooms after today's match – Good Luck

Sponsors

MFE Mor-Fab Engineering

TELSTRA STORE SUNBURY

MACEDON FOOTBALL NETBALL CLUB

Club Notes

Sponsors

innate wealth

NULEAF TREE SERVICES

LINDSAY HILL REAL ESTATE

RUPERTSWOOD FOOTBALL NETBALL CLUB

FOOTBALL
Seniors Coach: Ben Jordan
Reserves Coach: Phil Barrett
Under 18.5 Coach: Tony Lucas

NETBALL
A Grade Coach: D. McCormack
B Grade Coach: D. McCormack
C Grade Coach: P. Probert
19 & U Coach: K. Clarke

SENIORS / RESERVES

No.	PLAYER
1	Mitchell Gaunt
2	Jayden Muscat
3	Lachlan Muir
4	Brett Chambers ©
5	Ben Jordan
6	Austin Cicero
7	Brent Swallow
8	Leigh Brennan
9	Tom Galea
10	Ben Riley
11	Jorden Braddy
13	Todd Podolczak
14	Nathan Caldone
15	Nathan Webb
17	Aaron Smith
18	Campbell Allport
19	David Morrice
20	Joel Flannigan
21	Jayden Egan
22	James Beredimas
23	Alec Goodson
24	Luke Schumann
25	Tom Stefinew
26	Nash Egan
27	Matt Agnello
29	Keegan Guy
30	Darrah McGovern
31	Jayden Swallow
32	Stephen McKinnon
33	Josh Ferraro
34	Michael Tabone
35	Mitch Braddy
36	Brody Pink
37	James Wray McCann
38	Niall McGovern
39	Nathan Vadjnal
41	Liam Berry
42	David Bourne
43	Adam McKenzie
44	Nick Agnello
45	Trent Murphy
46	Brendan Smith ©
47	Sam Hogan
48	John Corso
49	Trent Murphy
52	Michael Sretenovich
53	Patrick Clarke
54	Damon Cerini
55	John Ross
58	Jamie Albanis
59	Harry Travers
62	Jake Johnson
63	Matt Smith
64	Ben Kaye
65	Luke Borg
66	Cody Ross
67	Dwayne Galea
69	Chris Kaye
71	Dean Halliwell

U/18.5

No.	PLAYER
2	Xavier Quinn
3	Aaron Grubb
4	Cameron Goddard-Callins
5	Dylan Podolczak
6	Liam Graham
7	Hamish Galea
8	Billy Canollo
9	Sean Crawford
10	James Carlus
12	Luke Cannon
13	Ben Gipp ©
14	Baillie Revelle
15	Pat Scanlon
16	Jayden Baillie
17	Daniel Kavanagh
18	Joel Flanigan
19	Ned Hogan
22	Luke Kukuljan
23	Nathan Misano
24	Liam Kane
25	Daniel Castle
26	Jackson Berry
27	Daniel Webster
28	Jason Roberts
29	Jayden Ferraro
31	Alex McConville
32	Will Rich
34	Cameron McRorie
40	Jackson Heatherington
53	Liam Kane
70	Tyler Morton

NETBALL

Pos	A GRADE
	A. Starzer
	L. Batina
	A. Maher
	A McCormack
	M. Gaye
	S. Moore
	E. Lyons
	P. Probert
	E. Wright
	T. Lenaghan
	J. Dominko

Pos	B GRADE
	H. Mathews
	R. Said
	M. Nagle
	E. Ktona
	B. Hughes
	B. Wragg
	C. Guarino
	J. Leonard
	B. Macciotta
	G. Baseggio
	L. Keating

Pos	C GRADE
	K. Calvert
	H. Drain
	M. Woodall
	S. Davies
	E. Grant
	C. Castle
	C. Gepp
	H. Keating
	A. Davis
	A. Hunter
	E. Buckley
	O. Micallef

Pos	19 & Under
	M. Cliffe
	A. Griffiths
	D. Scardamaglia
	L. Hogan
	E. Pearce
	E. Freeman
	G. Hellyer
	L. Keane
	K. Fitzgerald
	M. Lawson

TEAM	1/4 TIME	1/2 TIME	3/4 TIME	FULL TIME
SENIORS				
RESERVES				
U/18.5				

MACEDON FOOTBALL NETBALL CLUB

FOOTBALL
Seniors Coach: Jeff Andrews
Reserves Coach: Nick Tierney
Under 18.5 Coach: Peter Lord

NETBALL
A Grade Coach: Melissa Climas
B Grade Coach: Melissa Climas
C Grade Coach: Alexis Climas
19 & U Coach: Alexis Climas

SENIORS / RESERVES

No.	PLAYER
1	James Wright (Captain)
2	Jason Davies
3	Wayne Sanders
4	Marcus Kenny
5	Aaron Christiansen
6	Jason Cooke
7	Al Meldrum
8	Josh Clough
9	Steve Wylie
10	Shaun Harrison
11	Jack Mills
12	Josh Crawford
13	Sam Kenealy
14	Vince Andreacchio
15	Matt Johnstone
16	Clinton Burgess
17	Darren Goodwin
18	Seamus Lynch
19	Hamish Miles
20	Chad Walker
21	Lee Harrison
22	Ed Morrissey
23	Daniel Trotta
24	Jack Kernan
25	Grant Sykes
26	Ryan Hickingbotham
27	Teghan Henderson
28	Ollie Ceff
29	Tim Gaffy
30	Matt Goodwin
31	Rory Henry
32	Seb Miletic
33	Jimmy Ferry
34	Todd Grbac
35	Damien Fitzpatrick
36	Liam Gardiner
37	Stuart O'Connor
38	Hayden Doricic
39	Decklan Jessop
40	Simon Delorenzo
41	Bill Chapman
42	Josh Birkett
43	Harrison Shipp
44	Beau Corrigan
45	Brad Bell
46	Shaun Bright
47	Sean Phillips
48	Luke Johnstone
49	Alex Steeper
50	Adam Campbell
51	Tom Hildebrand
52	Jarryd Cole
53	Steve Hayes
54	Damien Leatch
55	Josh Castricum
56	Matt Faria
57	Andrew Hall
58	Nathan Aikman
59	Zach Leach
60	Chris Catania
61	Cam Ward
62	Eamonn Hancock
63	Luke Tebble
64	Jack Damrow
65	Aaron Christensen
66	Giacomo Cremasco
67	Tom Robson
68	Matt Dettmann

U/18.5

No.	PLAYER
1	Oliver Tautkus
2	Ben Blake
3	Zachary Watkins
4	Julian Bramucci
5	Tom Dunphy
6	Jack Andrews
7	Ethan Brown
8	Oskar Munro
9	Ed Morrissey
10	Richard Niven
11	Cody Manniche
12	Lachie Pethica
13	Zach Smedley
14	Tom Moody
15	Ryan Fischer
16	Jamie Faria
17	Andrew Hardy
18	Seamus Lynch
19	Connor Hamid
20	Ioannis Fitrolakis
21	Locky Brooks
22	Josh Larsen
23	Jack Lord
24	Amos Ward
25	Trent Budge
26	James O'Malley
27	Lincoln Doricic
28	Ethan Grech
29	Lewis Thomas

NETBALL

Pos	A GRADE
GS	Bec Colwell
GA	Alexis Climas
WA	Jess Payne
C	Maddie Payne
WD	Emmy Tebble
GD	Kym Grant
GK	Kate McLeod
Sub	Jenna Oliver
Sub	Shauna Martin
Sub	Jess Glasson

Pos	B GRADE
GS	Tara Burnip
GA	Fiona Davies
WA	Sarah Readman
C	Brittany Bowen
WD	Jessie Shipp
GD	Amy Smith
GK	Maddy Tobias
Sub	Alli Knight
Sub	Emma Hyland
Sub	Angela Moran
Sub	Tarryn Mackie

Pos	C GRADE
GS	Michaela Klaaysen
GA	Georgie-Lee Anderson
WA	Katie Graham
C	Ruby Holgate
WD	Steph Ferrier
GD	Taylor Bowen
GK	Laura Puxley
Sub	Audrey Ranwick
Sub	Ellie Kennett
Sub	Emma Lawrence
Sub	Lauren Hannan

Pos	19 & Under
GS	Amy Gooch
GA	Casey Bright
WA	Georgia Holgate
C	Bella Holgate
WD	Lauren Harney
GD	Maggie Little
GK	Tillie Mahon
Sub	Karla McAlister
Sub	Maddie Holgate

TEAM	1/4 TIME	1/2 TIME	3/4 TIME	FULL TIME
SENIORS				
RESERVES				
U/18.5				

RDFNL 2015 FIXTURE

Round 1

Saturday 11th April 2015

Lancefield 10.8.68 v **Broadford 13.4.82**

Saturday 18th April 2015

Wallan 21.19 (145) v Kilmore 12.6 (78)
Melton Centrals 10.11 (71) v Rockbank 9.10 (64)
Woodend-Hesket 8.4 (52) v **Macedon 19.13 (127)**
Diggers Rest 16.14 (110) v Riddell 4.8 (32)
Rupertswood 7.10 (52) v **Sunbury Kangaroos 15.10 (100)**
Bye Romsey

Round 2 – ANZAC Round

Saturday 25th April 2015

Kilmore 5.6 (36) v **Lancefield 22.14 (146)**
Rockbank 5.8 (38) v **Wallan 8.11 (59)**
Macedon 14.10 (94) v Melton Centrals 11.9 (75)
Riddell 20.12 (132) v Woodend-Hesket 3.4 (22)
Sunbury Kangaroos 7.10 (52) v Diggers Rest 7.9.(51)
Romsey 4.6 (30) v **Rupertswood 5.4 (34)**
Bye Broadford

Round 3

Saturday 2nd May 2015

Lancefield 15.11 (101) v Rockbank 11.9 (75)
Wallan 6.9 (45) v **Macedon 16.22 (118)**
Melton Centrals 9.6 (60) v **Riddell 15.13 (103)**
Woodend-Hesket 5.5 (35) v **Sunbury Kangaroos 22.13 (145)**
Diggers Rest 14.7 (91) v Rupertswood 7.12 (54)
Broadford 16.5 (101) v **Romsey 19.11 (125)**
Bye Kilmore

Round 4

Saturday 9th May 2015

Macedon 12.14 (86) v Lancefield 5.8 (38)
Riddell 18.18 (126) v Wallan 9.8 (62)
Sunbury Kangaroos 18.17 (125) v Melton Centrals 7.6 (48)
Rupertswood 7.12 (54) v Woodend-Hesket 3.11 (29)
Romsey 15.12 (102) v Diggers Rest 12.7 (79)
Kilmore 4.4 (28) v **Broadford 19.10 (124)**
Bye Rockbank

Round 5 – Community Umpire Round

Saturday 16th May 2015

Lancefield 8.7 (55) v **Riddell 11.10 (76)**
Wallan v Sunbury Kangaroos
Melton Centrals 4.8 (32) v **Rupertswood 23.7 (145)**
Woodend-Hesket 10.8 (68) v **Diggers Rest 25.10 (160)**
Broadford 16.15 (111) v Rockbank 11.11 (77)
Kilmore v Romsey
Bye Macedon

Round 6 – Indigenous Round

Saturday 30th May 2015

Sunbury Kangaroos 19.17 (131) v Lancefield 5.10 (40)
Rupertswood 12.15 (87) v Wallan 3.4 (22)
Diggers Rest 15.16 (106) v Melton Centrals 12.8 (80)
Romsey 14.14 (98) v Woodend-Hesket 4.5 (29)
Macedon 13.8 (86) v Broadford 10.9 (69)
Rockbank 13.13 (91) v Kilmore 6.8 (44)
Bye Riddell

Round 7

Saturay 6th June 2015

Broadford 16.14 (110) v Wallan 16.4 (100)
Melton Centrals 13.17 (95) v Kilmore 8.3 (51)
Rockbank 3.12 (30) v **Woodend-Hesket 12.10 (82)**
Macedon 10.6 (66) v **Diggers Rest 11.9 (75)**
Riddell 11.12 (78) v **Rupertswood 20.7 (127)**
Romsey 16.9 (105) v Sunbury Kangaroos 8.14 (62)
Bye Lancefield

Round 8

Saturday 13th June 2015

Diggers Rest 16.19 (115) v Lancefield 14.8 (92)
Woodend-Hesket 12.7 (79) v Wallan 11.6 (72)
Melton Centrals 5.6 (36) v **Romsey 17.21 (123)**
Sunbury Kangaroos 13.11 (89) v Broadford 13.8 (86)
Riddell 19.25 (139) v Kilmore 5.3 (33)
Macedon 24.12 (156) v Rockbank 7.2 (44)
Bye Rupertswood

Round 9

Saturday 20th June 2015

Lancefield 11.8 (74) v Woodend-Hesket 4.9 (33)
Wallan 17.9 (111) v Melton Centrals 7.6 (48)
Broadford 10.10 (70) v **Rupertswood 13.7 (85)**
Kilmore 4.2 (26) v **Sunbury Kangaroos 16.16 (112)**
Rockbank 7.4 (46) v **Riddell 12.20 (92)**
Romsey 13.11 (89) v Macedon 10.11 (71)
Bye Diggers Rest

Round 10

Lancefield 12.9 (81) v Melton Centrals 9.9 (63)
Wallan 9.10 (64) v **Romsey 22.17 (149)**
Broadford 13.12 (90) v **Diggers Rest 17.11 (113)**
Rupertswood 33.12 (210) v Kilmore 3.2 (20)
Riddell 15.11 (101) v Macedon 12.5 (77)
Bye Woodend-Hesket
Sunbury Kangaroos
Rockbank

RDFNL 2015 FIXTURE

Round 11

Saturday 4th July 2015

Romsey	v Lancefield
Melton Centrals	v Broadford
Rupertswood	v Macedon
Diggers Rest	v Rockbank

Sunday 5th July 2015

Woodend-Hesket	v Kilmore
Sunbury Kangaroos	v Riddell
Bye	Wallan

Round 12

Saturday 11th July 2015

Broadford	v Lancefield
Kilmore	v Wallan
Sunbury Kangaroos	v Rupertswood
Macedon	v Woodend-Hesket
Riddell	v Diggers Rest

Sunday 12th July 2015

Rockbank	v Melton Centrals
Bye	Romsey

Round 13

Saturday 18th July 2015

Lancefield	v Wallan
Woodend-Hesket	v Broadford
Kilmore	v Diggers Rest
Rockbank	v Rupertswood
Macedon	v Sunbury Kangaroos
Romsey	v Riddell
Bye	Melton Centrals

Round 14

Saturday 25th July 2015

Diggers Rest	v Sunbury Kangaroos
Wallan	v Broadford
Woodend-Hesket	v Rockbank
Riddell	v Melton Centrals
Macedon	v Romsey
Rupertswood	v Lancefield
Bye	Kilmore

Round 15

Saturday 1st August 2015

Diggers Rest	v Wallan
Melton Centrals	v Woodend-Hesket
Broadford	v Riddell
Kilmore	v Macedon
Romsey	v Rockbank
Bye	Sunbury Kangaroos
	Lancefield
	Rupertswood

Round 16 – Multicultural Round

Saturday 8th August 2015

Rupertswood	v Riddell
Kilmore	v Melton Centrals
Rockbank	v Lancefield
Sunbury Kangaroos	v Romsey
Bye	Woodend-Hesket
	Diggers Rest
	Wallan
	Macedon
	Broadford

Round 17

Saturday 15th August 2015

Sunbury Kangaroos	v Rockbank
Broadford	v Kilmore
Melton Centrals	v Diggers Rest
Lancefield	v Macedon
Wallan	v Woodend-Hesket
Rupertswood	v Romsey
Bye	Riddell

Round 18

Saturday 22nd August 2015

Diggers Rest	v Macedon
Riddell	v Sunbury Kangaroos
Rockbank	v Broadford
Lancefield	v Kilmore
Woodend-Hesket	v Romsey
Wallan	v Rupertswood
Bye	Melton Centrals

Finals Week 1

Saturday 29th August

1st Elimination Final

Qualifying Final

Sunday 30th August

2nd Elimination Final

Finals Week 2

Saturday 5th September

2nd Semi-Final

Sunday 6th September

1st Semi-Final

Finals Week 3

Saturday 12th September

Preliminary Final

Finals Week 4

Sunday 20th September

Melton Toyota RDFNL Grand Final

DIGGERS REST FOOTBALL NETBALL CLUB

Club Notes

SPORTSCO SUNBURY HAS A MAKEOVER!

We are very excited to share the news that on the 1st of July 2015, our valued sponsor Sportsco Sunbury will now become an INTERSPORT store!

With a casual 5500 stores worldwide, INTERSPORT is one of the world's leading retailers, therefore very fitting that we have one in Sunbury!

Through INTERSPORT we are now able to provide our customers with exclusive products, deals and offers that no other store can compete with! We will now have access to more products from more brands than ever before!

Though this is a big change for us, we will remain committed to providing great customer service as well as delivering the very latest in sporting news and products to Sunbury and surrounding towns. With a wider range we aim to become your one stop sporting shop, supporting your sporting needs from head to toe.

At INTERSPORT, we believe sport is for everyone, no matter ability or skill level, we now aim to make it our mission to bring sport to the people. We'll make sure we fit your entire kit perfectly, so that when you step out to play or train, you're ready to perform at your absolute best. This time and every time.

We would like to thank our community for their ongoing support through this time and the past 9 years. We are so proud to be a part of a community that feels so strongly in supporting local businesses. By supporting us, you are also supporting many local sporting groups, fundraisers, charities and community events.

Be sure to pop in, say hi and to check out our fresh new stock, feel and look!

The Sunbury INTERSPORT Team

Bringing sport to the people.

Sponsors

NEW TO SUNBURY
INTERSPORT
SPORT TO THE PEOPLE
Exclusive Product and Exclusive Deals
Exclusive To You
Shop 9 in Sunbury Square Formerly Jaeztex

aussieclaus
ECO LIGHTING & CHRISTMAS SHOP
www.aussieclaus.com.au
1440 Plumpton Road Plumpton 03 9449 2166

atlas
EQUIPMENT FINANCE
Jason Barrie 0421 566 346

devenny payne
TAXATION & BUSINESS SERVICES

Computershare

ROCKBANK FOOTBALL NETBALL CLUB

Club Notes

Rams hit the road to take on a strong and consistent club in Diggers Rest in both codes, we will have to be on song and the bye break might help that cause.

Good like to all sides on the day.

Our last round saw another improvement in our netball grades, especially A grade girls who again pushed the Riddell girls all day.

Senior football was a tight game to 3/4 time but once again we fell away in the last term. But maybe it wasn't a bad result as the Bombers went out and beat a up and going Macedon last week

The club this year has been without juniors again but we have been happy to see Eynesbury play their Under 10s home games at Ian Cowie reserve and positive talks of the two clubs maybe banding together next season to expand out to a few more grades . Anybody interested in being involved ring Mark Smith on 0402 277 267.

Coming up is our trivia night so see Niclole for table bookings and please bring friends and family to make it another successful night as last year was, memorabilia pieces will be on auction as well.

Go Rams

Sponsors

GAMEKEEPERS SECRET Inn

SiteTech SOLUTIONS

WELSH developments

DIGGERS REST FOOTBALL NETBALL CLUB

FOOTBALL
Seniors Coach: Shaun Sims
Reserves Coach: Dave Tyquin
Under 18.5 Coach: Bernie Griffiths

NETBALL
A Grade Coach: Amy Carroll
B Grade Coach: Sarah Carroll
C Grade Coach: Courtney Sherwell
19 & U Coach: Courtney Sherwell

SENIORS / RESERVES

No.	PLAYER
1	Craig Harvey
2	Joey Piccolo
3	John Ryan
4	Tom Gleeson / Shane Marchewka
5	Ben Hannan
6	Craig Thompson
7	Jeff Heritage
8	Mark Freeth / Dean Churchyett
9	Lenny Clarke
10	Brent Tuckey
11	Brett Caton
12	Cam McCabe
13	Patrick Jackson
14	Brad Sluggett
15	Jason Williams
16	Dylan Hannan
17	Luke Smailes / Zac Fisher
18	Dean Smith
19	Stuart Clarke
20	Rhys Hannan
21	Tom Evans
22	Jamie Lobb / Dave Bull
23	Cole Laurie
24	Stephen Ruane
25	Josh Wallace
26	Steve Freeth
27	Jamerson Campbell
28	Steven Fogarty
29	Brad Cunningham
30	Daniel Furnell
31	Brian Bell
32	Brandon Kilty / Kane Shaw
34	Andrew Tyquin
35	Michael Kilty
36	Mitch Lawton
37	Kyle Sluggett
38	Adam Pashley
39	Glen Stewart
40	Sean Egan
41	Brad Wilson
42	Dylan Brosnan
43	Scott Lardi
44	Jamie Elliott
45	Ryan Peters
46	Cam Collett
47	Ryan Monaghan
48	Aaron Wright
49	Scott Caton
51	Brandon Smith
52	Matt Haines
53	John Hearns
55	Kevin Barker
98	Rhys Berry
99	Shaun Sims

U/18.5

No.	PLAYER
1	Robbie Tabone
2	Dion Owens
3	Ben Tocci
4	Adam Galea
5	Daniel Royal
6	Adam McDonald
7	Luke Olivieri
8	Corey Wright
9	Shaun Griffiths
10	Kyle Owens
11	Corey Goforth
12	Jake Hiam
13	Kyle Wallace
14	Jack Hainsworth
15	Nicholas Agius
16	Sefton Revere
17	Nathan Cross
18	Aiden Goodwin
19	Chris Samagalski
20	Kevin Royal
21	Liam Stubbs
22	Sam Charville
23	Travers Hayward
24	Mark Giles
25	Josh Amott
26	Chris Lawton
31	Thomas Tyquin
35	Josh Whatman

NETBALL

Pos	A GRADE
GS	Meredith Ball
GA	Amy Carroll
WA	Jade Peters
C	Clare Lynch
WD	Courtney Sherwell
GD	Megan Jennings
GK	Georgia Vicendese
Sub	Hayley O'Callaghan

Pos	B GRADE
GS	Lauren Peeler
GA	Teagan Dowsett
WA	Catherine Giuliano
C	Nicole Shaw
WD	Kristie Tognolini
GD	Kate Hollins
GK	Renee Hibbs
Sub	Leah Thompson
Sub	Sarah Jane Woodward
Sub	Mel Lofts

Pos	C GRADE
GS	Emma Brooking
GA	Peta Kendall
WA	Delys Holland
C	Amy Schwegler
WD	Karrah Caton
GD	Elly Tyquin
GK	Shannon Heritage
Sub	Adele Downey

Pos	19 & Under
GS	Caytlan Wittingslow
GA	Abbey Wright
WA	Jazmin Jonkers
C	Carla Tenaglia
WD	Sarah Grano
GD	Allison Chivell
GK	Taylah Chamra
Sub	Laura Fawcus
Sub	Chloe Jonkers

TEAM	1/4 TIME	1/2 TIME	3/4 TIME	FULL TIME
SENIORS				
RESERVES				
U/18.5				

ROCKBANK FOOTBALL NETBALL CLUB

FOOTBALL
Seniors Coach: Gavin Sporle
Reserves Coach: Mark Smith
Under 18.5 Coach: Saxon Woodroffe

NETBALL
A Grade Coach: Tara Crisp, Kylie Cameron
B Grade Coach: Tara Crisp, Kylie Cameron
C Grade Coach: Jamie McKinnon, Michelle Barclay
19 & U Coach: Michelle Barclay, Jamie McKinnon

SENIORS / RESERVES

No.	PLAYER
1	Dean Van Heemst
2	Jai Granvillani
3	Rodney Rich
4	Russell Rich
5	Corey Grech
6	Alan Hill
7	Harley Cameron
8	Mark Stevens
9	Robert Johnson
10	Brad Carvahlo
11	Rob Shirley
12	Jake Armistead
13	Cameron Berry
14	Jack Sims
15	John Prudek
16	Tom Mainey
17	Leigh Sobotnicki
18	Stuart Lowe
19	Brett Gatt
20	Matthew Marshall
21	Matthew Voigt
22	Tim Senserrick
23	Lachlan Calder
24	Chris Senserrick
25	Jack King
26	Craig West
27	Domonic Shelley
28	Andrew Morse
29	Chris Best
30	James Stokes
31	Tristan Zerafa
32	Adrian Bartlett
33	Brandon Brunali
34	Jordan Steen
35	Aiden O'Neil
36	Saxon Woodroffe
37	Kade Sexton
38	Ricky Cameron
39	Talon Sexton
40	Tom Murray
41	Adam Eastwell
43	Todd Dutton
44	James Stokes
45	Shaun Lord
49	Jarrod Gafa
50	Steven Paull
51	Matthew Matalewski
54	Chris Psalia

U/18.5

No.	PLAYER
1	Jordan Cameron
2	Brad Chisolm
3	Jordan Brewer
4	Ryan Peck
5	Adam Eastwell
6	Braeden Billing
7	Samuel Lowe
8	Callum Maumill
9	Brandon Cameron
10	Cameron Cullen
11	Doyle Lacey
13	Justin MacGill
14	Brodan Cassidy
15	Liam Spiteri
16	Matthew Voigt
17	Alan Greenwood
18	Tom Greenwood
19	Andrew Steele

NETBALL

Pos	A GRADE
GS	Danielle Tauri-Pompey
GA	Jamie Sobotnicki
WA	Brodie Marshall
C	Megon Fenwick
WD	Rachael Best
GD	Carrie-Ann Lynch
GK	Jess Watton
Sub	Bianca Findlay
Sub	Krystle Jewelli
Sub	Jessica Bartlett

Pos	B GRADE
GS	Naz Skelton
GA	Rikki McKinnon
WA	Megan Johnson
C	Laura Marshall
WD	Alana Blyth
GD	Paige Honey
GK	Darcy Manigon
Sub	Emma Egan
Sub	Jessica Williamson
Sub	Sandra Smyth

Pos	C GRADE
GS	Jessyka Watego
GA	Erin Cain
WA	Toni Spry
C	Vinynka Armistead
WD	Tia Tauri
GD	Lagisa Moana
GK	Kate Inella
Sub	Star Rizzo
Sub	Courtney Annan
Sub	Emily Porter
Sub	Kati Condely

Pos	19 & Under
GS	Ebony Morrison
GA	Bree Wilson
WA	Caitlin Spry
C	Alex Smith
WD	Jessica Johnson
GD	Danyelle Rush
GK	Jade Wilson
Sub	Billie Pearce
Sub	Darcy Smith
Sub	Sarah Sobotnicki

TEAM	1/4 TIME	1/2 TIME	3/4 TIME	FULL TIME
SENIORS				
RESERVES				
U/18.5				

WOODEND-HESKET FOOTBALL NETBALL CLUB

Club Notes

After a week off we take on the role of nomads again today as we head to Kilmore for a home game against Kilmore. This is due to our 'Home' ground for this year Romsey being unavailable and an alternate venue closer to Woodend couldn't be found so we thank the Kilmore FNC for their cooperation in hosting us today.

It has been a tough year for the club this year with Gilbert Gordon out of action for 12 months to fix a long held drainage problem. This was a necessary year we had to have as for too long we have had to move home games in the second half of the year and has made training virtually impossible. The good news is the ground is looking fantastic and will be ready to go in October so we will be back there for pre season and going forward from 2016.

Football wise the seniors fresh off a bye will be looking to get back on the winners list today after a disappointing loss to Lancefield last round. The 2s can grab a spot in the 6 with a win today while the 18s have a huge match which will have a big bearing on a top 2 finish at the end of the season.

The netball girls all have winnable games today, in particular it's a big game for our Under 19 girls who will be looking to consolidate their spot in the 6 against a team who are looking to keep their finals chances alive.

Our next function is the Over 30s night on Saturday 1st August. $10 entry live music from the Dave the Guitar Man and complimentary champagne for all girls on arrival. See Jen Pucek for more details.

To keep up to date with all the latest news around the club follow us on twitter @WoodHesFNC, visit our website, Facebook page or download our app at the app store.

Sponsors

BUFFALO SPORTS
villawood properties COMMUNITIES DESIGNED FOR LIVING
Mitre10
L&L Smash Repairs Quality Smash Repairs Baked Enamel Refinishing Body Alignment Equipment 24 Hour Towing Service 5427 4916
BARKER
TOYOTA Kyneton Toyota

KILMORE FOOTBALL NETBALL CLUB

Club Notes

Netball

All grades were gallant in defeat last week against Ruppo.

Teams worked hard against extremely strong opposition and once again displayed some great defensive play.

The girls are looking forward to a tough training session this week and with alterations made within the league we are hoping to redeem ourselves against Woodend by using the home ground advantage to bring home a win.

The Mid season ball was a huge success last Saturday night. All the girls looked stunning and it was a nice change to see them out of their netball dresses and see the coaches and committee members letting their hair down and having some fun.

Also a massive shout out and congratulations to Lois, our netball mum who gave birth to a little baby girl on the weekend. We all look forward to finally meeting the new addition to our club and future netballer!

Good luck to all the footballers and netballers this week. "Go Blues"

Upcoming Event

Saturday 11th July 2015

Past Players Day – BBQ Lunch starting at 12 noon followed by The "Scott Thompson" Memorial $10,000 draw.

Tickets are still available. Please contact our Secretary Kristy Stanton on 0415 109 195 or a member of the Club to secure your tickets.

Sponsors

WOODEND HESKET FOOTBALL NETBALL CLUB

FOOTBALL
Seniors Coach: Ross Sleight
Reserves Coach: Jeremey Pennefather
Under 18.5 Coach: Travis Leggett

NETBALL
A Grade Coach: Louisa Kelly
B Grade Coach: Louisa Kelly
C Grade Coach: Jaymie Burns
19 & U Coach: Jess King

SENIORS / RESERVES

No.	PLAYER
1	Ryan Poposek
2	Jesse Waters/ Ricky Bertollini
3	Ross Sleight
4	James Chettle
5	Carl Rodger
6	Trent Laverie
8	Daniel Tunn
9	Tom O'Loughlin
10	Josh Crook
11	Travis Leggett
12	Nathan Stephens/ Jeremey Pennefather
13	Ric Cerminara
14	Luke Bourke/ Nick Briggs
15	Josh Styles
16	Jesse Sheppard
17	Jamie Stembridge
18	Matt Bourke
19	Jay Downing/ Matt Perkins
20	Brendan Cunningham
21	Max Ambler
22	Phil Shaw
23	Phil Glasson
24	Robert Hughes
25	Danny Harrison
26	Hamish Govan
28	Justin Rodda
29	Ben Morrison
30	Geoff Still
31	Ethan Gove
32	Dan Guiney
33	Sam McMillan
34	James Hepburn
36	Nick Matricardi
37	Greg Caulfield
38	Nathan Foster
39	Jacques Garnaut
41	Brett Warner
43	John Crozier
44	Paul Podbury
45	Josh Mundy
49	Ailin Clarke
52	Chris Buckby
51	Justin Schembri-Kyritsis
54	Luke Griffiths
55	Kieren Haddad
56	Ben LeNepveu
58	Liam O'Meara
60	Matt Quinn
62	Lachlan Herriman
63	Patrick Cleave
76	Shane Bowen

U/18.5

No.	PLAYER
1	Jake Cahill
2	Jayden Bullard
3	Brandon Nicholls
4	Tyson Chapman
5	Connor Davie
6	Jonah Bucki
7	Mick Crozier
8	Liam Barton
9	Rupert Miranda
10	Liam Bianco
11	Tim Ciardullo
12	Simon Ross
16	Alex Shepherdley
17	Jaidyn Owen
18	Brendan Rice
19	Cody Bowen
20	Jack Lindner
21	Tom Macklin
22	Miles Miranda
23	Ben Thompson
24	Caelem Nagle
26	Jake Towers
27	Alex Mathieson
28	Paddy Dwyer
29	Jye Skipper

NETBALL

Pos	A GRADE
GS	Brooke Reardon
GA	Jaymie Burns
WA	Shae Clark
C	Kirsten Vincent
WD	Remy Sheppard
GD	Jen Pucek
GK	Holly Barr
Sub	Ellie Wortman
Sub	Georgia O'Loughlin
Sub	Chelsea Tobin

Pos	B GRADE
GS	Grace Elliot
GA	Carly Manners
WA	Jess King
C	Jess Mundy
WD	Rachael Smith
GD	Simone Morrison
GK	Sarah McKay
Sub	Madeline Staresina
Sub	Jaquie Newman

Pos	C GRADE
GS	Rachael Crook
GA	Sammy LeNepveu
WA	Nikki McIntyre
C	Darby Kelly
WD	Steph West
GD	Alex Fearn
GK	Jo Swain
Sub	Casey Clark
Sub	Caitlin Hennessey
Sub	Katie Liddicot

Pos	19 & Under
GS	Eleanor Middleton
GA	Emily Linder
WA	Alice McKinnon
C	Georgia Fearn
WD	Zoe Bassa
GD	Sarah Smith
GK	Demi Giddings
Sub	Madeline Dahlilli
Sub	Jaymie Crook
Sub	Steph Stembridge

TEAM	1/4 TIME	1/2 TIME	3/4 TIME	FULL TIME
SENIORS				
RESERVES				
U/18.5				

KILMORE FOOTBALL NETBALL CLUB

FOOTBALL
Seniors Coach: Travis McCarty & Dave Wightman
Reserves Coach: Daniel Cleary
Under 18.5 Coach: Nathan Phillips

NETBALL
A Grade Coach: Samantha George
B Grade Coach: Wayne George
C Grade Coach: Bronwyn Kinnear
19 & U Coach: Bronwyn Kinnear

SENIORS / RESERVES

No.	PLAYER
1	Adam Goudge
2	Ben Tsakmakis
3	Marcus Webb
4	Thomas Snaith
5	Codey Phillips
6	Michael Marrett
7	Adam Milne
8	Peter De Sousa
9	Hayden Woolfe
10	Nicholas Ferris
11	Rhys Way
12	Daniel Cleary
13	Lachlan Clement
14	Nicholas Randone
15	Shaun Harrison
16	Matt Traynor
17	Spencer Timmins
18	Darcy Bedggood
19	Harley Tirpkos
20	Jacob Tilley
21	Rick Kimberly
22	Jess Nagy
23	Jarrod Weller
24	Daniel Campbell
25	Jordan Clifford
26	Jurt Densworth
27	Anthony Barbic
28	Oliver Duff
29	Dakoda Cook
30	Bradley Moedt
31	Nathan Cowan

U/18.5

No.	PLAYER
1	Mich Fenech
2	Thomas Cowan
3	Luke Gallina
4	Jake Duke
5	Jack Leech
6	Jordan Armstrong
7	Hayden Phillips
8	Jack Caddy
9	Dylan Humm
10	Adam Davies
11	Rick Xanthos
12	Haych Chick
13	Sean McKenzie
14	Tom Hart
15	Mitchell Loughron
16	Dylan Lane
17	Dylan Stone
18	Adem Koch
19	Trevor Austin
20	Luke Waymouth
21	Tyson Barton
22	Liam Lucas
23	Jordan Short
24	Josh Rask
25	Brandon Austin
26	James Atkinson
27	Peter Schiavone
28	Bronson Phillips

NETBALL

Pos	A GRADE
GS	Caity Maher
GA	Kristy Stanton
WA	Shari Andreula
C	Emily Duke
WD	Alex Carter
GD	Samantha George
GK	Elise Woolfe
Sub	Katie Scattolin
Sub	Rhiannon Bond-Radley

Pos	B GRADE
GS	Mikeala Bennetts
GA	Hailley Monaghan
WA	Hannah Storey
C	Hannah Lane
WD	Stephanie Bennetts
GD	Melanie Smith
GK	Mel Rogan

Pos	C GRADE
	Tammy Kilroy
	Jemma Wightman
	Monique Rosewall
	Sharney Leighton
	Chloe Milne

Pos	19 & Under
GS	Jazmin Wightman
GA	Georgie Smith
WA	Jade Keisher
C	Maddilyn Lane
WD	Harmony Drusko
GD	Ebony Kinnear
GK	Jacquie Robertson
Sub	Bianca D'Alessandro
Sub	Rachele Narayan
Sub	Finola Day
Sub	Rachel McIntosh
Sub	Hayley Kennett
Sub	Danielle Currie
Sub	Nikita Comans

TEAM	1/4 TIME	1/2 TIME	3/4 TIME	FULL TIME
SENIORS				
RESERVES				
U/18.5				

SUNBURY KANGAROOS FOOTBALL NETBALL CLUB

Club Notes

Last Week

Sunbury Kangaroos visited Kilmore last week. The seniors played OK to run out comfortable winners against a Kilmore side that never gave up.

The Reserves had a big win, playing against an undermanned Kilmore team.

The U18.5s battled hard again but Kilmore was much too good.

In the netball A Grade started slowly but gradually closed the gap late to lose by 3 goals. B Grade had a big win to jump into the 6. C Grade held on by 2 in a very close game and the U19s had a good win, winning every quarter by 2 goals to win by 8.

This Week
Milestones

50 games – Rachel Shalders plays her 50th game for the Netball. Congratulations.

Football & Netball

Sunbury Kangaroos host Riddell this week on the Sunday. Although starting slowly this year Riddell's recent form is good. They are a bogy side for the Kangaroos and we are hoping for a good performance to kick start the second half of the year. The reserves have been in excellent form and take on their Grand Final opponents from last year in what is always a very hard fought match. The last 2 games have resulted in a draw and a 5 point win. The U18.5s are hoping for a good effort and are still striving for their first win for the season.

In the netball, all of the Sunbury Kangaroos teams are hoping to continue their improved performances from the last few of weeks against a very strong netball club.

Social

The Mid-Year Dinner Dance (incl. Player's Review) was held last Saturday night at Club Sunbury (Sunbury Bowling Club). A great time was had by all.

Comic's Lounge – 3rd July (Friday night) – Comic's Lounge, North Melbourne.

Stay tuned for more info on other social activities and events.

Sponsors

RIDDELL FOOTBALL NETBALL CLUB

Club Notes

Round 10 of the RDFNL saw the Bombers take on Macedon home in very pleasant conditions that were conducive to good Netball and football This was always going to be a significant test for all teams, both football and netball, as Macedon have recruited well and all teams were evenly matched.

In the netball department the honours were evenly shared with 2 wins apiece, with the Riddell "A" and "C" grade teams getting over the line and the "B" and "U19s" experiencing close losses. The "A" grade netball match was a fast and skilled game with both sides playing some very good netball and with the Riddell girls keen to keep their good start to the season running. They were able to come from behind in a high pressure last quarter and keep their undefeated sequence intact. Well done to all girls and the respective coaches from all grades on another strong netball performance.

In the football department, the 3rds game provided a great win for the young bombers against a well performed Macedon outfit. The loss of a few players due to injury in the lead up to the game and with Matty P and Tommy required for senior duties, coach Porky had to call on all his years of guile and cunning to get the boys over the line. Well done lads.

The reserves game was a close affair with our boys getting within 1 goal in the last quarter before losing by 3 goals on the final siren. Keep up the good work boys, stick with Cookie and a finals berth is still achievable.

The seniors needed to stand up, and stand up they did, with probably their best performance of the year. A really strong overall performance was delivered by the whole team with some of our younger brigade again leading the way. The team was well led by Ruff and "H" and have now gathered some more confidence leading into this week's big clash with Kangaroos on Sunday.

Again we would like to thank our Major Sponsors in 2015:

- **Lawson Lodge**
- **International Cargo Solutions**
- **Lawrence & Hanson**
- **Riddells Creek Hotel**

They have been tremendous supporters of the Bombers in 2015 and we really want to thank them for their continued support.

Just a reminder about the Mid-Year Ball coming up on the 18th July at Lawson Lodge, see Boss or Christine for your tickets.

Thanks to all our Bomber volunteers, who week in week out provide their time to assist the club. Without you we could not function.

Please also remember that membership fees are now due, so please see Collis to make your payment.

2015 – Get Around Your Bombers

Sponsors

Lawson Lodge • MACEDON VICTORIA •

I&H Lawrence & Hanson

SUNBURY KANGAROOS FOOTBALL NETBALL CLUB

FOOTBALL
Seniors Coach: Chris Meacham
Reserves Coach: Wayne Meacham
Under 18.5 Coach: Simon Lake

NETBALL
A Grade Coach: Jess Geary
B Grade Coach: Jana Young
C Grade Coach: Elisha Green
19 & U Coach: Lisa O'Conner

SENIORS / RESERVES

No.	PLAYER
1	Daniel Gregroy (Capt)
2	Tierone Cuffe
3	Phil Kauffman
4s	Jared Pretty
4r	Scott Puxley
5	Matt Welsh
6	Jacob Opie
7s	Adam Fenton
7r	Daniel Ellery
8	Anthony Leonard
9	Kane Murphy
10	Mitchell Streiff
11s	Joeb Ploog
11r	Jackson Baddley
12	David House
13s	Simon Clarke
13r	Adam Walsh
14s	Jordan Baumgartner
14r	Luke Guyett
15s	Jake Young
15r	Nathan Hole
16s	Matt Leonard
16r	Jake Mcityre
17s	Mitch Kook
17r	Luke Smith
18	Ryan Hatty
19	Dylan Cuffe
20	Matt Sullivan
21	Jay Cheep
22	Mitchell Trimboil
23	Dwayne Tate
24	Jamie Cuffe
25	Garth Ploog
26	Dylan Murphy
27s	Brenton Sutherland
27r	Dwayne Cottom
28	Jaxson Cheep
29	Tom Borg
30	James House
31	Matt Baird
32	Luke Walker
33s	Cameron Joinbee
33r	Robbie Lynch
34	Jack Allen
35	David Ennis
36	Roger Allen
37	Nathan Brien
38	Chris Mwaba
39	Cullum Lever
40	Luke Watts
42	Adam Groves
43	Jye Watts
46	Nathan Fell
48	Branden Paul
49	Steve Boyd
55	Jake Clark

U/18.5

No.	PLAYER
1	Lachlan Kaye
3	Nathan Baker
5	Brandon Watts
6	Mitchell Baumgartner
8	Ben O'Conner
11	Josh Kanellos
13	John Mallia
14	Trent Oliver
15	Alex Cairns
16	Alex Steele
17	Tyrone Maxwell
18	James Atkins
19	James Lambrou
21	Brock Draper
24	Andrew McFarlane
25	Kyle Urbaniak
26	Riley Huybens
27	Jayden Rooney
30	Josh Lake
31	Jesse Collins
32	Hamish Waugh
33	Daniel Chandler
34	Cory Woolley
36	Riley Watts
38	Jake Mayer
47	Ben Armstrong
50	Jorden Forbes
55	Liam Mcmahon

NETBALL

Pos	A GRADE
GA	Ebony Engellenner
WA	Robyn Hunter
C	Toni Fogarty
WD	Ash Taverna
GD	Nmonique Sheridan
GK	Tayla Green

Pos	B GRADE
GS	Tegan Walker
GA	Melissa Eldridge
WA	Jess Geary
C	Kate Ellery
WD	Elisha Green
GD	Rebecca Atherton
GK	Colleen Smith

Pos	C GRADE
GS	Lexie Steele
GA	Daneika Hucker
WA	Amy Sidari
C	Mel Cutajar
WD	Rachael Waldron
GD	Bethany Carswell
GK	Rachael Shalders
Sub	Tash Bevilacqua
Sub	Kayla Wallis

Pos	19 & Under
GS	Mel Kosinski
GA	Tayla Sette
WA	Mia Briggs
C	Tayla Young
WD	Jordy Groves
GD	Georgia Watkins
GK	Mel Wilson
Sub	Simran Sampath Kumar
Sub	Samantha Caldwell

TEAM	1/4 TIME	1/2 TIME	3/4 TIME	FULL TIME
SENIORS				
RESERVES				
U/18.5				

RIDDELL FOOTBALL NETBALL CLUB

FOOTBALL
Seniors Coach: Troy Scoble
Reserves Coach: Paul Cook
Under 18.5 Coach: Glenn Elliott

NETBALL
A Grade Coach: Lauren Close
B Grade Coach: Louise Moss
C Grade Coach: Claire Slattery
19 & U Coach: Jess Kennedy

SENIORS / RESERVES

No.	PLAYER
1	Ethan Foreman/ Simon Whittle
2	Jeremy Krojs
3	Ben Peters
4	Cam Casson
5	Haydn Ross
6	Paul Sahlberg
7	Daniel Sahlberg/ Taylor Boorman
9	Nicholas Ash
10	Brian Ruffell/ Ben Salt
11	Daniel Jurczyluc
12	Brayden Allen
13	Adam Vankuyk
14	Jason Allen/ Ben Taylor
15	Luke Lever
16	Troy Marinier
17	Shaun Neeson/ Geordy Nolan
18	Dylan Dremel/ Stewart Gillespie
19	James Nolan/ Patrick Howard
20	Matt Darby
21	James Climas/ Ben Ferrari
22	Rhys Lawry/ Mitchell Lynch
23	Adam Sutherland
24	Alex Stewart
25	Jarryd Gardiner/ Phillip Abela
27	Calvin Hogan
29	Brenton Stancombe
31	Dan Campbell
32	Jack Baker
33	Tommy Akemaide
34	Troy Bird
35	Paul McNamara
36	Jarryd Allen
37	Matthew Baird
38	Ben Donnelly
41	Paul Vandenberg
43	Sam Foreman
44	Ben Glasson
45	Geoff Barker
47	Elliot Artingstoll
48	Lachlan King
50	Chris Barker
51	Richard Stokes
61	Damien Ash
69	Darcy Nolan
77	Ricky Elliott

U/18.5

No.	PLAYER
1	Jack Rowsell
2	Jack Hoey
3	Matt Panuccio
4	Mark Hocking
5	Jarryd Gardiner
6	Corey Barron
7	Lachlan Henson
8	Tommy Alkemade
9	Michael Dullard
10	Carter Wilson
11	Jordan Prime
12	Jack Morganti
14	James Evans
15	Aaron Lever
16	Dylan Tirpkos
17	Brandon Wilson
18	Joshua Suselj
19	Connor Spratt
20	Frank Maceli
21	Jack Hickey
23	Nathan Mills
24	Nick Bovezza
26	Jack Sharman
28	Daniel Livermore

NETBALL

Pos	A GRADE
GS	Christine Harris
GA	Mikeala Vaughan
WA	Jess Kennedy
C	Jamie Collins
WD	Lee Chicas
GD	Lauren Close
GK	Danni Davidson
Sub	Elyse Carlyle
Sub	Maddison Caulfield
Sub	Bridget Aughton
Sub	Maddison Caulfield

Pos	B GRADE
GS	Chloe Meulenmeesters
GA	Ellen Close
WA	Emma Croft
C	Vanessa Kennedy
WD	Meikah Johns
GD	Rehana Razeen
GK	Grace Morganti
Sub	Esther Lahmour

Pos	C GRADE
GS	Maddie Kindellan
GA	Jayne Close
WA	Megan Marasco
C	Chelsea Andrew
WD	Laura Gallus
GD	Natasha Innes
GK	Sonja Morganti
Sub	Lisa Simpson Tresize
Sub	Tanisha Bardzinski
Sub	Heather Reavell-Martens

Pos	19 & Under
GS	Maddie Pignolet
GA	Tayla Graham
WA	Melissa Steward
C	Briannah Thompson
WD	Brianna De Haas
GD	Kira Baldwin
GK	Emma Bardinzski
Sub	Jaimee Power
Sub	Chelsea Mussett
Sub	Larissa Rix

TEAM	1/4 TIME	1/2 TIME	3/4 TIME	FULL TIME
SENIORS				
RESERVES				
U/18.5				

N&M CATERING PARTY HIRE
The Event & Party Specialists
www.nmcatering.com.au
ENQUIRE ONLINE NOW
... we come to you

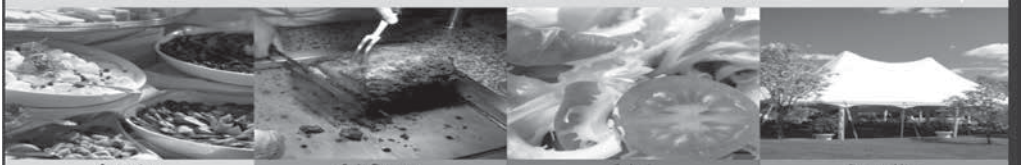

CATERING FOR ALL PRIVATE & CORPORATE PARTIES & EVENTS
• Spit Roast Catering • Finger Food Catering • Cook & Take Options
• Halal Options • Other Catering Menus Available • Mid Week Catering

PARTY SHOP & HIRE
• Marquees • Tables & Chairs • Glassware • Crockery & Cutlery • Kids Tables & Chairs
• Table Linen Hire • Market Umbrellas • Jukebox • Disco Lights • Pie Warmers • Heaters
• Helium Gas • Bar & Keg Hire • Bain Maries & More • Party Supplies • Party Products

Mon-Fri: 10.00am - 5.00pm Sat: 9.00am - 1.00pm Tuesday by Appointment Only

✔ Health Department Approved
9740 7283
Factory 1/16 McDougall Rd
Sunbury 3429 (Near Bunnings)

Ringroad Trophies
RING ROAD TROPHIES
Trophies, Plaques,Patches
Glass Engravers, Ribbons
Badges,plaqs,keyring fixtures
Ph/Fax (03)93316256
Mobile 0405 423 421
Email sales@ringroadtrophies.com.au
Unit 2 - 7 Ely Court
East Keilor 3032 Vic.
Australia
Please visit our web site
Web - www.ringroadtrophies.com.au
PREFERRED TROPHY SUPPLIER TO THE RDFL

LIVE SCORES 2015

Once again in 2015, Riddell District FNL supporters will be able to access Live Scores from RDFNL Senior Football Fixtures every match day throughout the season via any smartphone, giving you the RDFNL in the palm of your hand.

Accessing Live Scores will be slightly different this year, however the following guide will ensure you're kept in the loop all season long!!

STEP 1 Download "Team App" from your Smartphone store - simply scan the QR code on the right to take you there!!

STEP 2 **Search for "Riddell District FNL" within Team App,**

STEP 3 **Download the app, then hit the "Live Scores button**

STEP 4 Click on the game of your choice, and see the scores as they happen!!!

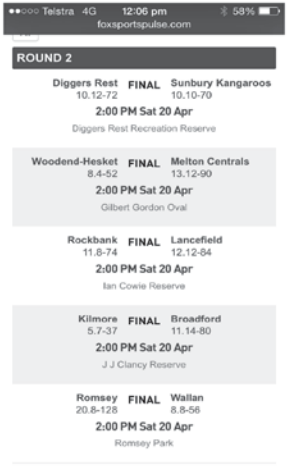

Enjoy RDFNL Live Scores in 2015, with thanks to Team App - Your Team, Your App!!

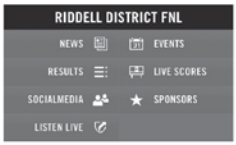

DOME SECURITY

Group of Companies
AN ARM of Dome Security – Dome Traffic – Dome Contracting- Dome Rentals

Providing Services for the following
SHOPPING COMPLEXES – MOTOR RACING – CROWD CONTROL – MOTOCYCLE RACING
CONCERTS – MAJOR EVENTS – CONSTRUCTIONS SITES – ROAD MAINTENNACE SITES – UTILITY VEHICLES

Security

For all your Security Needs, Public events, Shopping Centres.

Please contact Rebecca May (operations manager) 0438 550 902

Fred Reinking (Managing Director)

0418 397 907

Contracting

For all Earthworks, Concreting, Bobcat & Excavation work, Retainer Walls, Landscaping & Site clean-ups

Please contact Clayton Reinking 0429 847 737

Traffic

Private contractors and Council work.

Vic Roads approved Traffic Controllers.

Providing and implementing Traffic Plans.

MOA Application & Council Applications.

Available to work 24/7.

Please contact Karen Smith on 0400691625 or 87469000

Rentals

For all your Ute & Trucks, Cars & Vans Hire.

Quality vehicles at reasonable rates.

Please contact 0417388532

All enquires please call our Head Office on 8746 9000 or E-mail: Debra@domesecurity.com.au

TELSTRA STORE SUNBURY

CALL: 8746 8511

IT'S HOW WE CONNECT

SENIOR UMPIRES' CORNER

By Riddell Umpires Senior Coach Michael O'Keeffe

One element of umpiring that I gloat about to anyone that will listen is the access that community umpiring groups have to the AFL Umpiring department. To have elite and professional umpires, and their coaches, available to attend training at a local suburban football ground is a wonderful resource and can only enhance recruitment and retention of umpires.

This year the Riddell Umpires have been fortunate enough to have three visits so far from the AFL Umpiring department. Just prior to round 1, 1st year AFL field umpire, Jack Edwards, worked with our development squad to educate them on the hard work and commitment it takes to make the AFL. Jack also addressed our senior umpires about his journey from community football to the top level.

Like most umpiring groups around the country, we took part in Community Umpiring weekend, with a visit from 4 current AFL umpires who took skill drills and spoke to our group about what happens on match day and dealing with the pressure of AFL football.

Up next a visit from AFL Umpires Head Coach, Hayden Kennedy. Hayden's address to over 100 umpires was on what makes Umpiring Success. He focused on five main areas; Free Kick Selection, Management of the Game, Skills, Communication and Bouncing. What impressed our group was Hayden's ability to relate what is happening at the top level down to local football. Umpires could take away some elements to work on in their game the following weekend. Using video examples and some question and answer, Hayden was honest about where the game is heading and the role umpires play.

Like many players look up to their AFL idols, the same can easily be said for umpires. On all three occasions Riddell Umpires asked for further advice from their AFL counterparts, some hints and tips along with the odd photo as well. These visits are a vital component in the growth of umpiring across the country and we would like to thank the AFL umpiring department for their ongoing support of community umpiring.

Melton Seniors' Umpire Appointments

Home Team	Away Team	Time	Date	Field Umpire	Boundary Umpire	Goal Unpire	Emergency Umpire	Ground
Romsey	Lancefield	2pm	4/7	Zachary Martin Daryl Odgers	Jordan Athorn Jack Dillon	Jack Wilson William Connell		Romsey Park
Melton Centrals	Broadford	2pm	4/7	Paul Phillips Peter Humphries	Ti-arne Hickey Dylan Humphries	Matt Cusack Lachlan Edwardes		Mcpherson Park No. 2 Oval
Rupertswood	Macedon	2pm	4/7	Michael O'Keeffe Jake Patton Dwayne Connell	Lachlan Brne Andrew O'Keeffe	Stephen Lucardie John Bretag		Rupertswood No. 1 Oval
Diggers Rest	Rockbank	2pm	4/7	Julien Johnson Tim Rath	David Edwards Corey Anderson	David Hili Kevin Mcintyre		Bloomdale Oval
Woodend-hesket	Kilmore	2pm	4/7	Rowan Whitman Michael Cumbo	Sam Hudson Alex Bond	Geoffrey Clamp John Lee Tet		J J Clancy Reserve
Sunbury Kangaroos	Riddell	2pm	4/7	Steven Rankin Nicholas Luke	Joshua Blain Tom Vale Alex Bond	Jordan Mcmillan Benjamin Scott		Eric Boardman Reserve No. 3 Oval

Sponsors

KFC
Bank of Melbourne
Here to get you there
BLK
#beyondlimitsknown
Melton Toyota
TOYOTA

EFC ELITE TRAINING

IS YOUR CLUB LOOKING FOR THE ULTIMATE AFL TRAINING EXPERIENCE?
DO YOUR PLAYERS WANT TO TRAIN LIKE AN AFL PLAYER?

Come and train at Essendon Football Club's new True Value Solar Centre with an AFL skills coach and an AFL strength and conditioning coach. Experience the same skills and fitness sessions AFL players complete, and provide your team the extra edge required to be successful.

- **COMPLETE A 30-40 MINUTE TRAINING SESSION WITH AN ESSENDON COACH**
- **COMPLETE A 20 MIN. WARM UP AND 30 MIN. FITNESS SESSION WITH A STRENGTH AND CONDITIONING COACH**
- **COMPLETE A GPS REVIEW OF TRAINING IN THE CLUB'S FLIGHT DECK ROOM**

Cost starts at $3,000

To enquire or to design your preferred training package.
Contact Bernard Shepheard on bshepheard@essendonfc.com.au

Terms & Conditions: AFL Coach and Strength and Conditioning Coach will be determined by the club pending availability. Length and structure of training session can be negotiated to fit Essendon Football Club and participating team. Alternative dates can be arranged pending any of the following circumstances; inclement weather, changes to Essendon Football Club schedule, any other Essendon Football Club changes. The participating club must give minimum 48 hours cancellation, any cancellation made within 48 hours will not be provided a refund. Payment is required prior to session. Participating club must have a minimum of 20 players participate and maximum of 35 players. Additional players can be included at extra cost.

RDFNL MEDIA 2015

RDFNL WEBSITE

Make sure you bookmark the RDFNL's website at http://www.rdfnl.org.au, to ensure that you stay up to date with all of the major happenings…including match footage, highlights packages and the RDFNL Footy Show, which you can see every Monday and Thursday on the RDFNL website

LIVE SCORES

See page 7 of today's RDFNL Record about how you can keep track of the RDFNL's footy scores every weekend, no matter where you are!!

Scan this QR Code to download our smartphone app through Team App

SOCIAL MEDIA

Follow the RDFNL on Facebook and Twitter, and we'll make sure that you never miss a thing happening in the RDFNL this season

Riddell District Football League

@RDFNL

RADIO

Keep your radio's locked to Highlands FM 100.7 and OKR FM 98.3, who will be covering LIVE RDFNL footy every week of the 2015 season, including the RDFNL's Interleague clash vs the Ellinbank FNL

Gambling's NOT A GAME.

SPORTING CLUBS PROGRAM

Creating responsible and healthy club environments

The program aims to encourage clubs to focus on the 'love of the game' not the odds, preserve the essence of their sport by minimising gambling activities at club level, and limit the exposure of youth to advertising.

To find out more go to gamblingsnotagame.com.au

Victorian Responsible Gambling Foundation

D&M CRAFTLINE PTY LTD

For all of your Commercial, Domestic and Industrial Building needs, call Danny and the team at D&M Craftline.

NO JOB TOO BIG OR TOO SMALL

Call for your no-obligation quote now on (03) 9740 7924, or call Danny directly on 0418 543 359

2 KISMET STREET, SUNBURY VIC 3429

E-MAIL: dmcraftline@bigpond.com

WESTERN WATER NETBALL REPORT

by RDFNL Netball Manager Kim Bailey

This article by James Maasdorp is a reporter and producer for ABC Grandstand Sport titled ***Women's sport is a seriously untapped market*** looks at the recent success of women's sports teams and disproving the myth that women's sport is inferior to men's and highlighting the growing demand for more media coverage. We know that our sport is fantastic, but for all women's sport to be acknowledged is fantastic.

The myth that there's no interest in women's sport is crumbling fast in the wake of the Matildas' World Cup run and the exceptional trans-Tasman netball grand final.

They're the talk of the town, and rightly so: the Matildas' win over Brazil in the FIFA Women's World Cup was Australia's first ever win in the knockout stage of either the men's or women's global competition.

Just a day earlier, the trans-Tasman netball championship decider wowed pay-TV audiences as the Queensland Firebirds scored five straight goals at the death to snatch a 57-56 win over the NSW Swifts in Brisbane.

All the while, the internal metrics measuring eyeballs on stories at ABC News Online told its own story: the audience was furiously clicking on women's sport stories, and the appetite for them looks a long way from being sated.

Grandstand's article for the Matildas' win over Brazil was the most popular for June 22 by a long shot, exceeding Jordan Spieth's US Open win and a host of the ABC's more bread-and-butter political stories.

The netball grand final caught fire on social media in what was unanimously lauded as a scintillating, exciting contest, to the extent that "Firebirds" was trending nationally in Australia's twittersphere.

More and more, this is disproving the old myth that women's team sport is inferior to men's and, as a result, proving that there is significantly more demand for the greater media coverage of the women's game.

The myth that there's no interest in women's sport is crumbling fast, and while the nay-sayers may be circling the wagons, questions of both the quality of play and the sport's overall product are rapidly being answered.

The fierce intensity of the netball grand final and Katrina Gorry's awesome through-ball to set up Australia's winner against Brazil have showcased the quality on offer in netball and women's football.

But there are other aspects to the package, perhaps even a comparative advantage, that differentiates the women's game from the men. The sportsmanship on display from the defeated NSW Swifts players in the wake of the Firebirds win, particularly from MVP Sharni Layton, was lauded far and wide across social media.

The FIFA Women's World Cup has also been praised for having significantly less gamesmanship, preening and mean-spiritedness than modern men's football at the top level.

In some ways, the fact that many of these sportswomen have to balance their exceptional on-field abilities with full-time occupations or study is a blessing, giving us well-rounded, relatable individuals who must truly cherish the adoration they receive from the crowd.

But what's sauce for the goose is sauce for the gander. The holy grail, for equality's sake, must be professionalisation of women's team sport. That will not happen overnight. It will take years, perhaps even several generations, of successive women's competitions to establish, in the same way men's modern sport evolved in the late 19th and early 20th century.

What cannot be argued any longer, however, is that the quality of women's sport still has some way to catch up to men.

Yes, men will for the most part be taller, stronger and quicker than women in overall benchmarks, but if this were the barometer for quality in all sport, there would never have been a market for women's tennis, surfing or practically any Olympic event.

Women's sport may be physically different to the men's code, but it is no less strategic or passionate. In time, given the opportunity, it too can be equally storied and develop its own history.

Fox Sports must be credited for the excellent product it has delivered in its broadcasting of the trans-Tasman netball championship. The netball has proved it can stand on its own two feet, but now serious questions should be asked as how to better foster other women's team sports.

The AFL has already said it is pushing for a national women's league to commence in 2017, with the Western Bulldogs and Melbourne Demons' women's teams already featuring this season at the MCG, prior to the men's team fixtures.

It will be a more difficult sell for the round ball game, with the quality of the pitch (set to host two back-to-back games) held in such high regard by players and groundskeepers, and bad weather could further complicate the argument on the day.

But the conversation remains critical for football. With the women's game enjoying such high participation rates and greater coverage in Australia's media, some kind of arrangement needs to be found between stakeholders to get more eyes on the women's game to tap in to the Matildas' success.

Playing and watching sport is meant for everyone. The joy (and despair) felt watching our top footballers and netballers has been widespread, crossing the gender divide.

Now it's time for the media to start putting the foundations in place for the eventual equality in news representation of women's sport.

Interesting reading. Some great games ahead this weekend.

Happy Netballing!

RED ONION CREATIVE

MATCH DAY VISION

LIVE STREAMING TO YOUR WEBSITE

DVD PRODUCTIONS

MATCH DAY PHOTOGRAPHY

CLUB WEBSITES

A Division of ADCELL GROUP
creative, marketing, digital, web, media, print

OFFICIAL
PRINT, DESIGN &
DIGITAL PARTNER OF

RDFL
RIDDELL DISTRICT FOOTBALL LEAGUE

DIGITAL BEST & FAIREST PRESENTATIONS

EVENT INVITATIONS & TICKETS

PROMOTIONAL PULL-UP BANNERS

WEB TV SHOWS

SOCIAL MEDIA & EVENT MARKETING

redonioncreative.com.au

ELEVATING GRASSROOTS TO THE ELITE

2015 WOODGROVE SHOPPING CENTRE ROUND 10 RESERVES RESULTS

Woodgrove SHOPPING CENTRE

Melton Centrals 0.0, 11.6, 13.17, 14.23 **(107)**
Lancefield 0.0, 3.4, 3.5, 3.6 **(24)**

GOALS

Melton Centrals: James Aquilina 2, Manuel Ribeiro Calleri 2, Paul Henderson 2, Brendan Densley 2, Trent Wemyss 1, David Buchanan 1, Cameron Jackson 1, Joel Richardson 1, Jarrod Lawry 1, Justin Buttigieg 1

Lancefield: Andrew Richardt 3

BEST

Melton Centrals: Brendan Densley, Brandon Hughes, Manuel Ribeiro Calleri, Beau Hilbert, Daniel Stark, Aaron Way

Lancefield: Blair Trevaskis, Andrew Richardt, Daniel Frost, Jay Shewan, Timothy Collins, Luke Lyons

Romsey 6.2, 8.4, 15.9, 15.9 **(99)**
Wallan 1.3, 4.3, 7.6, 7.6 **(48)**

GOALS

Romsey: Daniel Wright 3, Travis Mooney 2, Jamie Newell 2, Matt Stevens 2, Leigh McInerney 1, Leigh McMahon 1, Benjamin John 1, Zachary Ross 1, Benjamin Notman 1, Matthew Blair 1

Wallan: Steven Williams 2, Graeme Torney 2, Marc Baker 1, Joshua McCall 1, Mathew McGregor 1

BEST

Romsey: Jamie Newell, Troy Ingleton, Daniel Wright, Marc Young, Benjamin John

Wallan: Bradley Konwalow, Graeme Torney, Jayden Wright, Ryley Christall, Alex Potocnik, Marc Baker

Diggers Rest 4.3, 7.5, 9.6, 12.12 **(84)**
Broadford 1.2, 1.2, 3.2, 4.3 **(27)**

GOALS

Diggers Rest: Michael Sammut 3, Craig Thompson 2, Joseph Piccolo 2, Scott Lardi 2, Kane Shaw 1, Ryan Peters 1, Bradley Cunningham 1

Broadford: Liam Bradshaw 1, Liam Collier 1, Todd Makins 1, Matthew Rae 1

BEST

Diggers Rest: John Hearns, Brad Sluggett, Bradley Cunningham, Glen Stewart, Blake Robinson, Shane Marchewka

Broadford: Todd Makins, Nathan Simpson, Jai Heers, Adam Sanders, Dave Forbes, Liam Collier

Rupertswood defeated **Kilmore** by forfeit.

Macedon 4.3, 6.6, 7.9, 10.14 **(74)**
Riddell 1.1, 5.4, 6.5, 8.8 **(56)**

GOALS

Macedon: Sean Phillips 2, Hayden Doricic 2, Andrew Hall 2, Daniel Trotta 1, Jack Damrow 1, Ryan Hickingbotham 1, Luke Tebble 1

Riddell: Matt Vandenberg 4, Heath Wadden 3, Adam Vankuyk 1

BEST

Macedon: Luke Tebble, Nicholas Arnold, Ryan Hickingbotham, Stuart O'Connor, Simon De Lorenzo, Alexander Steeper

Riddell: Richard Stokes, Paul Mc Namara, Dylan Dremel, Luke Lever, Geoff Barker, Adam Vankuyk

LEADING GOALKICKERS

NAME	TEAM	GOALS
Thomas Galea	Rupertswood	34
Garth Ploog	Sunbury Kangaroos	27
Andrew Hall	Macedon	18
Adam Walsh	Sunbury Kangaroos	18
Mitchell Kook	Sunbury Kangaroos	18
Luke Schumann	Rupertswood	14
Justin Buttigieg	Melton Centrals	13
Bradley Wilson	Diggers Rest	13
Michael Sammut	Diggers Rest	12
Shaun Standley	Wallan	12
James Aquilina	Melton Centrals	12
Liam O'Meara	Woodend-Hesket	12
Brendan Densley	Melton Centrals	12

MATCH TRADING

P 5427 1323 F 5427 1556

SUNBURY Coaches

(03) 9744 1177

www.sunburybus.com.au

For all of your group travel requirements throughout the 2013 RDFNL Season, we have you covered.

Give us a call or visit our website to organise your charter bus quote TODAY.

Sunbury Coaches—proud supporter of the Riddell District FNL

RDFL

2015 BUFFALO SPORTS ROUND 10 UNDER 18.5 RESULTS

Romsey 3.2, 6.3, 10.4, 10.4 **(64)**
Wallan 0.2, 4.4, 6.5, 9.9 **(63)**

GOALS

Romsey: Aaron Paterson 3, Nathan Hoy 3, Dylan Copeland 2, Philip Durston 1, Joel Badger 1

Wallan: Kai Bedggood 2, Jake Inness 1, Joshua McCall 1, Cody Cullinan 1, Ryan Cumberland 1, James Stewart 1, Nathan Fowler 1, Jack Direen 1

BEST

Romsey: Dylan Copeland, Nathan Hoy, Sam Newell, Philip Durston, Joshua Deans

Wallan: Kai Bedggood, Bradley Gordon, Joshua McCall, Nathan Fowler, Brady Christall, Jake Neilson

Diggers Rest 1.0, 3.4, 6.6, 11.8 **(74)**
Broadford 2.4, 7.5, 8.6, 11.6 **(72)**

GOALS

Diggers Rest: Josh Whatman 5, Christopher Samagalski 2, Jake Hiam 2, Kevin Royal 1, Benjamin Tocci 1

Broadford: Cameron Berry 4, Dallas Zolnierczyk 3, Mark Ford 2, Lachlan Rae 1, Jake Hall 1

BEST

Diggers Rest: Christopher Lawton, Corey Wright, Josh Whatman, Christopher Samagalski, Jack Hainsworth, Nathan Cross

Broadford: Dallas Zolnierczyk, Mark Ford, Cameron Berry, Wade Zolnierczyk, Andrew Pope, Slade Cresswell

Riddell 2.2, 5.5, 6.8, 10.11 **(71)**
Macedon 0.1, 0.2, 4.4, 8.5 **(53)**

GOALS

Riddell: Jarryd Gardiner 4, Daniel Livermore 1, Jordan Prime 1, Jack Morganti 1, Dylan Tirpkos 1, James Evans 1, Lachlan Henson 1

Macedon: Ioannis Fitrolakis 3, James O'Malley 1, Lachlan Pethica 1, Thomas Dunphy 1, Seamus Lynch 1, Jack Lord 1

BEST

Riddell: Mark Hocking, Jarryd Gardiner, Carter Wilson, Michael Dullard, Nicolas Bovezza, Frank Miceli

Macedon: Trent Budge, Ioannis Fitrolakis, Zachary Watkins, Thomas Dunphy, Ryan Fischer, Julian Bramucci

Rupertswood 3.6, 7.7, 11.8, 17.11 **(113)**
Kilmore 0.0, 0.2, 2.4, 2.4 **(16)**

GOALS

Rupertswood: Ned Hogan 5, Dylan Podolczak 3, Billy Cannolo 3, Daniel Kavanagh 1, Luke Cannon 1, Jackson Berry 1, Cameron Goddard-Callins 1, Alex McConville 1, Hamish Galea 1

Kilmore: Brandon Austin 2

BEST

Rupertswood: Billy Cannolo, Patrick Scanlon, Jackson Berry, Jason Roberts, Alex McConville, Luke Cannon

Kilmore: Ricky Xanthos, Hayden Phillips, Jordan Armstrong, Trevor Austin, Bronson Phillips, James Atkinson

LEADING GOALKICKERS

NAME	TEAM	GOALS
Ned Hogan	Rupertswood	42
Brandon Austin	Kilmore	21
Josh Whatman	Diggers Rest	20
Michael Fenech	Kilmore	20
James O'Malley	Macedon	19
Bailee Revell	Rupertswood	17
Dylan Podolczak	Rupertswood	16
Ioannis Fitrolakis	Macedon	15
Billy Cannolo	Rupertswood	14
Cody Bowen	Woodend-Hesket	13
Dallas Zolnierczyk	Broadford	13
Tyson Chapman	Woodend-Hesket	13
Dylan Humm	Kilmore	13

WESTERN WATER NETBALL ROUND 10 RESULTS
B GRADE, C GRADE & 19 & UNDER

B GRADE

Lancefield 12, 24, 35, 41 **(41)**
Melton Centrals 8, 18, 26, 33 **(33)**

GOALS
Lancefield:
Melton Centrals:
BEST
Lancefield:
Melton Centrals:

Wallan 0, 3, 6, 7 **(7)**
Romsey 10, 23, 33, 44 **(44)**

GOALS
Wallan: A Shephard 3, E Robertson 3, C Leech 1
Romsey: R Scully 29, H Coughlan 11, L Bulluss 4
BEST
Wallan: C Leech, G Argent, M Hinrichsen
Romsey: K Szczygielski, R Scully, A Plant

Broadford 11, 21, 32, 45 **(45)**
Diggers Rest 3, 11, 22, 25 **(25)**

GOALS
Broadford:
Diggers Rest:
BEST
Broadford:
Diggers Rest:

Rupertswood 16, 28, 45, 64 **(64)**
Kilmore 2, 3, 3, 3 **(3)**

GOALS
Rupertswood: M Nagle 29, H Mathews 26, R Said 5, K Calvert 4
Kilmore: C Maher 3
BEST
Rupertswood: E Ktona, H Mathews, J Leonard
Kilmore: B D'alessandro, A Carter, C Maher

Riddells Creek 8, 13, 19, 26 **(26)**
Macedon 10, 20, 27, 35 **(35)**

GOALS
Riddells Creek: C Meulenmeesters 18, T Bardzinski 5, S Chisholm 3
Macedon: T Burnip 25, F Davies 5, A Smith 5
BEST
Riddells Creek:
Macedon:

C GRADE

Lancefield 4, 5, 8, 10 **(10)**
Melton Centrals 11, 22, 34, 45 **(45)**

GOALS
Lancefield:
Melton Centrals:
BEST
Lancefield:
Melton Centrals:

Wallan 10, 17, 24, 28 **(28)**
Romsey 8, 18, 27, 40 **(40)**

GOALS
Wallan: K Berger 17, J Smith 11
Romsey: S Murphy 35, A Frost 5
BEST
Wallan: G Argent, K Berger, J Smith
Romsey: S Murphy, G Storey, M Johnston-Bailey

Broadford 6, 14, 21, 28 **(28)**
Diggers Rest 9, 17, 20, 23 **(23)**

GOALS
Broadford:
Diggers Rest:
BEST
Broadford:
Diggers Rest:

Rupertswood 16, 30, 35, 41 **(41)**
Kilmore 2, 4, 6, 7 **(7)**

GOALS
Rupertswood: H Drain 25, K Calvert 11, S Davies 5
Kilmore: H Drusko 4, M Rosewall 3
BEST
Rupertswood: S Davies, E Grant, C Castle
Kilmore: J Wightman, O Bennetts, M Rosewall

Riddells Creek 4, 12, 24, 33 **(33)**
Macedon 8, 17, 26, 38 **(38)**

GOALS
Riddells Creek: T Bardzinski 29, J Close 4
Macedon: G Anderson 20, M Klaaysen 18
BEST
Riddells Creek: N Inness, M Kindellan, L Trezise
Macedon:

WESTERN WATER NETBALL ROUND 10 RESULTS B GRADE, C GRADE & 19 & UNDER

19 & UNDER

Lancefield 9, 12, 16, 22 **(22)**
Melton Centrals 6, 12, 22, 34 **(34)**

GOALS
Lancefield:
Melton Centrals:
BEST
Lancefield:
Melton Centrals:

Wallan 5, 7, 12, 13 **(13)**
Romsey 8, 18, 31, 43 **(43)**

GOALS
Wallan: C Perry 12, E Taylor 1
Romsey: S Murphy 24, C Brinkhuis 19
BEST
Wallan: K Cleaver, C Perry, B Arthurson
Romsey: B Dipietro, S Murphy, C Candzoukovski

Broadford 3, 6, 8, 9 **(9)**
Diggers Rest 7, 16, 25, 35 **(35)**

GOALS
Broadford:
Diggers Rest:
BEST
Broadford:
Diggers Rest:

Rupertswood 14, 25, 41, 54 **(54)**
Kilmore 1, 1, 2, 2 **(2)**

GOALS
Rupertswood: M Cliffe 24, D Scardamaglia 19, H Kempster 10, A Griffiths 1
Kilmore: H Drusko 1, C Maher 1
BEST
Rupertswood: E Freeman, L Hogan, M Lawson
Kilmore: D Currie, H Drusko, J Wightman

Riddells Creek 2, 9, 11, 17 **(17)**
Macedon 9, 16, 24, 28 **(28)**

GOALS
Riddells Creek: K Taylor 10, M Pignolet 7
Macedon: A Gooch 19, A Renwick 9
BEST
Riddells Creek:
Macedon:

RENT A FENCE

Suppliers of temporary fencing, crowd control barriers, water barriers, and toilets in Australia

www.rentafence.com.au

1800137233

ralph@rentafence.com.au

0421388803

HUNGRY?

- New Menu
- New Chef
- $15 Lunch Menu
- Great Food
- Open Seven Days per Week
- TAB, Keno and Fox Footy
- Kids/Seniors Menu
- $5 Auskick meals on Friday nights–conditions apply!

SUNBURY FOOTBALL SOCIAL CLUB
Clarke Oval, Riddell Road, Sunbury

For bookings call 9744 5468
www.sfsc.com.au

2015 RDFNL WESTERN WATER NETBALL LADDERS

A Grade

TEAM	P	W	D	L	F	A	%	MR
Riddells Creek	**9**	**9**	**0**	**0**	**539**	**265**	**203.40**	**100**
Macedon	**9**	**8**	**1**	**0**	**435**	**285**	**152.63**	**89**
Rupertswood	**9**	**7**	**1**	**1**	**489**	**245**	**199.59**	**78**
Lancefield	**8**	**6**	**2**	**0**	**408**	**263**	**155.13**	**75**
Romsey	**7**	**4**	**2**	**1**	**343**	**236**	**145.34**	**57**
Melton Centrals	**10**	**5**	**5**	**0**	**447**	**342**	**130.70**	**50**
Wallan	9	4	5	0	344	370	92.97	44
Diggers Rest	8	3	5	0	347	354	98.02	38
Rockbank	7	1	6	0	210	324	64.81	14
Sunbury	8	1	7	0	184	421	43.71	13
Woodend Hesket	8	1	7	0	209	493	42.39	13
Kilmore	8	1	7	0	134	480	27.92	13
Broadford	2	0	2	0	18	29	62.07	0

B Grade

TEAM	P	BYE	W	D	L	F	A	PTS	%
Rupertswood	**9**	**1**	**9**	**0**	**0**	**366**	**156**	**40**	**234.62**
Macedon	**9**	**1**	**9**	**0**	**0**	**345**	**233**	**40**	**148.07**
Romsey	**9**	**1**	**7**	**0**	**2**	**356**	**174**	**32**	**204.60**
Riddells Creek	**9**	**1**	**7**	**0**	**2**	**355**	**225**	**32**	**157.78**
Lancefield	**9**	**1**	**6**	**0**	**3**	**306**	**256**	**28**	**119.53**
Broadford	**9**	**1**	**5**	**0**	**4**	**299**	**222**	**24**	**134.68**
Sunbury	9	0	4	0	5	279	230	16	121.30
Diggers Rest	9	1	3	0	6	237	289	16	82.01
Melton Centrals	10	0	3	0	7	302	260	12	116.15
Rockbank	8	1	2	0	6	177	212	12	83.49
Wallan	10	0	3	0	7	235	375	12	62.67
Woodend Hesket	9	1	1	0	8	222	365	8	60.82
Kilmore	9	1	0	0	9	34	516	4	6.59

C Grade

TEAM	P	BYE	W	D	L	F	A	PTS	%
Rupertswood	**9**	**1**	**9**	**0**	**0**	**329**	**133**	**40**	**247.37**
Romsey	**9**	**1**	**8**	**0**	**1**	**265**	**142**	**36**	**186.62**
Broadford	**9**	**1**	**7**	**0**	**2**	**257**	**193**	**32**	**133.16**
Melton Centrals	**10**	**0**	**8**	**0**	**2**	**268**	**213**	**32**	**125.82**
Riddells Creek	**9**	**1**	**6**	**0**	**3**	**297**	**187**	**28**	**158.82**
Macedon	**9**	**1**	**6**	**0**	**3**	**260**	**193**	**28**	**134.72**
Diggers Rest	9	1	3	0	6	193	206	16	93.69
Wallan	10	0	4	0	6	237	265	16	89.43
Woodend Hesket	9	1	3	0	6	138	267	16	51.69
Rockbank	8	1	2	0	6	131	163	12	80.37
Sunbury	9	1	2	0	7	144	236	12	61.02
Lancefield	9	1	1	0	8	112	267	8	41.95
Kilmore	9	1	0	0	9	96	262	4	36.64

19 & Under

TEAM	P	BYE	W	D	L	F	A	PTS	%
Rupertswood	**9**	**1**	**9**	**0**	**0**	**440**	**76**	**40**	**578.95**
Melton Centrals	**10**	**0**	**8**	**0**	**2**	**315**	**134**	**32**	**235.07**
Riddells Creek	**9**	**1**	**7**	**0**	**2**	**273**	**125**	**32**	**218.40**
Macedon	**9**	**1**	**7**	**0**	**2**	**250**	**132**	**32**	**189.39**
Lancefield	**9**	**1**	**6**	**0**	**3**	**221**	**162**	**28**	**136.42**
Woodend Hesket	**9**	**1**	**5**	**0**	**4**	**158**	**230**	**24**	**68.70**
Sunbury	9	0	5	0	4	182	183	20	99.45
Romsey	9	1	4	0	5	171	188	20	90.96
Kilmore	9	1	3	0	6	117	218	16	53.67
Diggers Rest	9	1	2	0	7	136	229	12	59.39
Broadford	9	1	2	0	7	137	309	12	44.34
Wallan	10	0	1	0	9	133	364	4	36.54
Rockbank	8	1	0	0	8	67	250	4	26.80

GILLIES FAMOUS PIES -EST. SINCE 1950-

Look for a Gillies at your next football game, supermarket or milk bar for the tastiest pies, pasties and sausage rolls!!

Gillies also make yummy cakes and slices, not to mention a wide range of specialty pies that will have your taste buds dancing!

So next time you're hungry, make it a Gillies!

Preferred Canteen Supplier to the Riddell District Football Netball League

Phone: 5441 5516

www.gilliesfamouspies.com.au

SCC Sunbury Collision Centre

PPG

Paul La Sala
Director
Mob: 0419 398 173

VACC Accredited Body Repairer

Ph: 9740 8193
Fax: 9740 8194
Email: thescc@bigpond.com

F5/75 Vineyard Rd
Sunbury Vic 3429

BLK

CORE RANGE

SPECIAL OFFER

FREE*

EMBELLISHMENT

ON ANY CLUB COLOURED CORE RANGE PRODUCT

FOR ORDERS PLACED BEFORE 30 JUNE

*Limit to one free embellishment per garment.
Offer ends 30/06/2015

MANY OTHER CLEARANCE PRODUCTS ON OFFER

CONTACT YOUR BLK ACCOUNT MANAGER FOR FURTHER INFORMATION OR TO PLACE AN ORDER

BLKSPORT.COM

JAMES BOAG
TASMANIA'S FINEST
— SINCE 1881 —

EVERY BOAG'S SUPPORTS YOUR CLUB

SUPPORTING LOCAL FOOTY

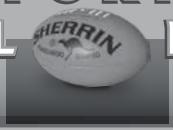

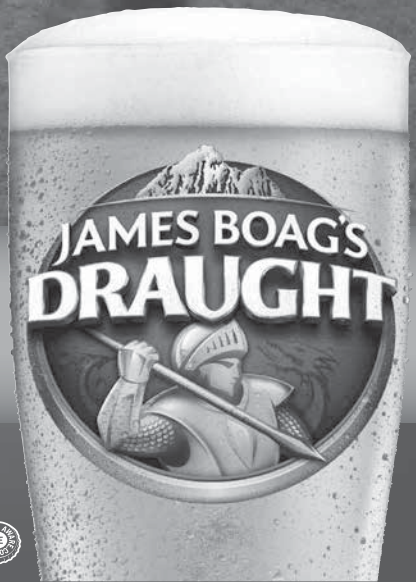

jamesboagsdraughtfooty.com

Tabcorp park MELTON

PRESENTS

Australia's No. 1 National Touring "Cold Chisel" Tribute Show!

COLD CHISEL

Keeping The Legend Alive!

#LIVEATTHEBAR

FREE ENTRY • EARLY BIRD DRINKS SPECIALS

APPEARING

SATURDAY 20TH JUNE

SHOW STARTING AT 10PM

*OVER 18 EVENT

Tabcorp park MELTON

2 Ferris Road, Melton.
T: 03 8746 0600
www.tabcorppark.com.au

QUALITY HOTEL

2015 RDFNL FOOTBALL LADDERS

Melton Toyota TOYOTA

Melton Toyota Senior Competition

TEAM	P	W	L	D	B	FF	For	Agst	%	PTS
Romsey	**9**	**8**	**1**	**0**	**1**	**0**	**988**	**496**	**199.19**	**36**
Sunbury Kangaroos	**9**	**8**	**1**	**0**	**1**	**0**	**952**	**504**	**188.89**	**36**
Rupertswood	**9**	**7**	**2**	**0**	**1**	**0**	**848**	**472**	**179.66**	**32**
Diggers Rest	**9**	**7**	**2**	**0**	**1**	**0**	**900**	**544**	**165.44**	**32**
Riddell	**9**	**7**	**2**	**0**	**1**	**0**	**879**	**592**	**148.48**	**32**
Macedon	**9**	**6**	**3**	**0**	**1**	**0**	**887**	**588**	**150.85**	**28**
Broadford	9	4	5	0	1	0	843	771	109.34	20
Lancefield	9	4	5	0	1	0	603	697	86.51	20
Wallan	10	3	7	0	0	0	741	975	76.00	12
Rockbank	8	1	7	0	2	0	465	716	64.94	12
Woodend-Hesket	9	2	7	0	1	0	429	892	48.09	12
Melton Centrals	10	2	8	0	0	0	608	1003	60.62	8
Kilmore	9	0	9	0	1	0	336	1229	27.34	4

Woodgrove Shopping Centre Reserves Competition

TEAM	P	W	L	D	B	FF	For	Agst	%	PTS
Diggers Rest	**9**	**9**	**0**	**0**	**1**	**0**	**794**	**288**	**275.69**	**40**
Sunbury Kangaroos	**9**	**8**	**1**	**0**	**1**	**0**	**963**	**208**	**462.98**	**36**
Rupertswood	**8**	**6**	**2**	**0**	**1**	**1**	**632**	**275**	**229.82**	**32**
Macedon	**9**	**7**	**2**	**0**	**1**	**0**	**709**	**390**	**181.79**	**32**
Broadford	**9**	**6**	**3**	**0**	**1**	**0**	**532**	**474**	**112.24**	**28**
Melton Centrals	**10**	**6**	**4**	**0**	**0**	**0**	**630**	**601**	**104.83**	**24**
Woodend-Hesket	9	4	5	0	1	0	462	475	97.26	20
Riddell	9	4	5	0	1	0	499	685	72.85	20
Romsey	9	3	6	0	1	0	505	577	87.52	16
Rockbank	8	1	7	0	2	0	279	799	34.92	12
Wallan	10	2	8	0	0	0	454	840	54.05	8
Kilmore	8	1	7	0	1	0	253	636	39.78	8
Lancefield	9	1	8	0	1	0	269	733	36.70	8

Buffalo Sports Under 18.5 Competition

TEAM	P	W	L	D	B	FF	For	Agst	%	W%
Rupertswood	**9**	**9**	**0**	**0**	**1**	**0**	**1179**	**149**	**791.28**	**100.00**
Woodend-Hesket	**7**	**6**	**1**	**0**	**1**	**1**	**636**	**379**	**167.81**	**85.71**
Kilmore	**8**	**6**	**2**	**0**	**1**	**0**	**692**	**374**	**185.03**	**75.00**
Macedon	**8**	**6**	**2**	**0**	**1**	**0**	**591**	**396**	**149.24**	**75.00**
Riddell	**8**	**6**	**2**	**0**	**1**	**0**	**550**	**394**	**139.59**	**75.00**
Broadford	**8**	**4**	**4**	**0**	**1**	**0**	**509**	**529**	**96.22**	**50.00**
Melton Centrals	8	4	4	0	0	1	523	634	82.49	50.00
Diggers Rest	8	3	5	0	1	1	542	464	116.81	37.50
Romsey	9	2	7	0	1	0	327	725	45.10	22.22
Rockbank	7	1	6	0	2	0	265	718	36.91	14.29
Wallan	8	1	7	0	0	0	395	890	44.38	12.50
Sunbury Kangaroos	8	0	8	0	1	0	267	824	32.40	0.00
Lancefield	0	0	0	0	1	0	0	0	0.00	0.00