# ACROSS MY DESK

## *by RDFL Operations Manager Toby Boyle*

Welcome to Round 10 of the RDFNL Season. Just the five fixtures this week with three clubs having a mid season break. Still the match ups we have are certainly enough to keep us entertained!

**RDFNL Players Head to FNQ!**

The RDFNL will be represented in Far North Queensland this weekend and coming week by seven of the best up and comers in the league. The annual AFL Goldfields Under 17 trip to FNQ is into its third year and again the RDFNL has some exceptional talent on show in the sun.

Liam Middleton (Kilmore), Blake Souter (Melton), Majur Mamur (Melton Centrals), Dyaln Landt, Dylan Featon, Bailee Revell (Rupertswood) and Brad Bernacki (Sunbury Lions) are off for a trip of a lifetime where they will form part of a representative team from Ballarat FNL, Central Highlands FNL and Maryborough Castlemaine District FNL taking on AFL Cairns on Sunday and then AFL Townsville / Mackay on Wednesday.

All seven players have been exceptional performers for the RDFNL over recent times and will surely give a good account of themselves up north. Also representing the RDFNL as an Assistant Coach is Melton Centrals Under 18.5 Coach Anthony Rhodes. Anthony has been a prominent coach of the league junior representative program and will be very helpful in furthering the development of our players on the trip.I'll give an update of how the boys faired in next weeks article.

**2015 AFL Goldfields Women in Football Tribute Lunch**

Once again AFL Goldfields in conjunction with its leagues will run the annual Women in Football Tribute Lunch. Each year the lunch is alternated between Melton and Ballarat with the 2015 lunch being held at the Ballarat Leagues Club (BLC).

The day promises to be another fantastic event that pays tribute to the women across our region who work tirelessly for our clubs and contribute to the ever increasing professionalism of our game.

With some ripping guest speakers and panelists on the cards we encourage clubs to book a table or seats for your hardworking female volunteers and officials. Details for the event are below.

**Date:** Friday 24th July 2015
**Time:** 12.30pm – 4.30pm
**Venue:** Ballarat Leagues Club,
52A Mair Street, Ballarat
**MC:** Paul "PT" Taylor

**Tickets:** $50 each – includes 3 course Lunch, and Champagne, Wine, Beer and Soft drinks from 12:30pm–4:30pm. Ticket booking via email shaun@aflgoldfields.com.au

**Fundraising:** All funds raised from the day (via Raffle and Auctions) will be donated to the White Ribbon Foundation. First prize in this year's raffle will be a $500 voucher from Tanya Daniels The Good Guys.

On behalf of the RDFNL Board and Staff, good luck to all teams and supporters today. Be safe, be respectful and enjoy your day at the footy and netball!!

**Toby Boyle**
*Operations Manager*
*Melton Toyota Riddell District FNL*

# CONTENTS


| | |
|---|---|
| Round 10 Preview | 12 |
| Footy Tipping | 17 |
| Senior Football Round 9 Results | 19 |
| A Grade Netball Round 9 Results | 21 |
| Club Notes & Team Lists | 24 |
| Season 2015 Fixture | 32 |
| Umpires Corner | 47 |
| Netball Report | 51 |
| Reserves Football Round 9 Results | 53 |
| U18 Football Round 9 Results | 55 |
| B/C/19U Grade Netball Round 9 Results | 56 |
| Netball Ladders | 59 |
| Football Ladders | 64 |

## A good reason to get your skates on

Woodgrove is the coolest place to be these school holidays with a synthetic ice skating rink!

Dates: Saturday 27th June to Sunday 12th July
Times: 10am to 2pm daily
Location: Outside Big W
Cost: $5 per session (includes skate hire)*

*Conditions apply, see website for details.

Paul Sadler Swimland

BIG W • K MART • COLES • WOOLWORTHS • ALDI
WOODGROVE.COM.AU • 533-555 HIGH ST MELTON WEST 3337 • (03) 9971 0700

Woodgrove SHOPPING CENTRE

# SEVEN RDFNL JUNIORS HEADED FOR FAR NORTH QUEENSLAND

Seven Riddell District FNL juniors fly out today for one of the most unique trips of their footballing lives to date as part of the AFL Goldfields Under 17 football team that will travel to Far North Queensland today to play matches against representative sides from AFL Cairns and AFL Townsville/Mackay.

After the success of the trip over the last two years, with several members of both the 2013 and 2014 squads now playing senior football and/or TAC Cup football, AFL Goldfields are once again looking forward to taking a 26-man squad up north featuring players from the Ballarat Football Netball League,

Rupertswood trio Bailee Revell, Dylan Featon & Dylan Landt, Kilmore's Liam Middleton, Melton's Blake Souter, Melton Centrals' Majur Mamur and Sunbury Lions' Brad Bernacki will make the trip to represent the RDFNL, with seven players the largest representation from the league in the three years of the trip.

The team will play against a representative team from AFL Cairns at Cazaly Stadium, Cairns on Sunday 28th June at 3pm, and a second game against a combined team from AFL Townsville and AFL Mackay at Tony Ireland Stadium in Townsville, the site of the Under 19 cricket World Cup final held in late 2012, on Wednesday 1st July at 1pm. The team will also represent AFL Goldfields at the KingPrint Online Bob Davis Trophy in Geelong against AFL Barwon on Sunday July 5th at Hamlyn Heights.

The squad flies out from Melbourne on Saturday 27th June, returning on Thursday 2nd July.

Riddell District FNL Operations Manager, and former East Point FNC Reserves coach Toby Boyle will coach the side, with Anthony Rhodes (RDFNL Junior Interleague Coach), Darren Antonio (CHFL Junior Interleague coach) and Brandon Weatherson (MCDFNL Junior Development Officer) assisting. Ballarat Football Umpires Association Operations Manager Liam Brady, MCDFNL Operations Manager Scott Carey, AFL Goldfields Media, Marketing & Events Manager Shaun Kelly, Ballarat FNL Director Tim Mugridge and North Ballarat Rebels Media Manager Andrew Day will also join the trip in a supervisory capacity.

A developing umpire from each of the umpiring associations that officiate in AFL Goldfields leagues will also travel with the team, with Tom Lyon representing the Ballarat Football Umpires Association and Zac Martin representing Riddell Umpires.

The final selected side, which is listed below, includes players from the RDFNL, Ballarat FNL, Maryborough Castlemaine District FNL and Central Highlands FL

The team had a final training run on Thursday 25th June at Ballarat's City Oval followed by their official Jumper Presentation.

**AFL Goldfields Under 17 FNQ Representative Side**

Coach: Toby Boyle

**Riddell District FNL**

| | |
|---|---|
| Bailee Revell | Rupertswood |
| Blake Souter | Melton |
| Bradley Bernacki | Sunbury Lions |
| Dylan Featon | Rupertswood |
| Dylan Landt | Rupertswood |
| Liam Middleton | Kilmore |
| Majur Mamur | Melton Centrals |

**Ballarat FNL**

| | |
|---|---|
| Ben Hutt | Sebastopol |
| Dallas Martin | East Ballarat |
| Harrison Loader | North Ballarat |
| Jordan Johnston | North Ballarat |
| Joe Dodd | East Ballarat |
| Matthew Young | Darley |
| Mitch Bishop | Ballarat |
| Mitch Tuddenham | East Ballarat |
| Nick Stuhldreier | Bacchus Marsh |
| Ollie Nash | North Ballarat |
| Rob Corden-McKinley | Ballarat |

**Maryborough Castlemaine District FNL**

| | |
|---|---|
| Blake Salmon | Avoca |
| Jake Keogh | Trentham |
| Lachlan Morganti | Avoca |
| Riley Bibby | Navarre |

**Central Highlands FL**

| | |
|---|---|
| Cameron Lovig | Daylesford |
| Hayden Rodgers | Hepburn |
| Joel Chester | Beaufort |
| Lachlan Hull | Clunes |

*Melton junior Blake Souter is amongst the seven RDFNL juniors picked in the AFL Goldfields Under 17 squad headed to Far North Queensland today*

# NOW OPEN.

## Bank of Melbourne branch is now open in Sunbury.

Drop in and say hello to our staff at 38 Evans Street or call 9744 0900 to set up an appointment.

Open Monday to Friday, 9:30am - 5pm

**Call 9744 0900**
**Follow us on**
**bankofmelbourne.com.au**

#WeAreMelbourneMade

Bank of Melbourne
Here to get you there

© 2015 Bank of Melbourne - A Division of Westpac Banking Corporation ABN 33 007 457 141 AFSL and Australian credit licence 233714.

# ROMSEY v MACEDON MATCH REVIEW

## *by Chris "Yeendy" Yeend*

Romsey fired a strong warning shot to the rest of the competition in the Riddell District Football Netball League with an impressive 18-point win over Macedon in round nine action at Romsey Park. The Redbacks had to dig deep and play at their best to shake off the Cats for most of the second half before star midfielder Zac Saad broke away and kicked four final-term goals. The win has the reigning premiers sitting on top of the ladder.

Conditions were fresh and windy as Macedon took arguably its best lineup into the game, minus Aaron Christiansen. The Redbacks lacked the pace of the injured Matt Burkett but welcomed the addition of speed from youngster Ricky Wood into the team against a tall Macedon lineup.

The Redbacks burst out of the blocks early with goals to Zac Saad and Phil Lobb inside the opening five minutes. The Cats dominated the middle of the term thanks to James Ferry on the wing and Teghan Henderson at half-back. Unfortunately for the visitors, they failed to capitalise on their opportunities by kicking five behinds in six minutes, two from star forward Marcus Kenny from set shots.

The Cats pressed forward to Darren Goodwin on countless occasions but the 2013 Bowen Medallist could not shrug off reigning premiership captain, Steve Burlak. Romsey held firm to lead by nine points at quarter-time. A goal from James Ferry early in the second term put the Cats three points down in a tight, physical contest. Players from both teams struggled to win clean possession, but it was the Redbacks who made the most of restricted opportunities to lead by three goals at half-time.

Jack Mills pressed forward for the Cats and kicked a telling goal on the run to bring his team to within 11 points just two minutes into the second half. The visitors kicked 3.2 to nothing in the first 12 minutes of the third term to hit the front, sparking a vocal Macedon crowd to life. Romsey regained control with goals to Sullivan, Mitchell and Paterson to take the lead by 15 points heading into time on. The pendulum swung back in Macedon's favour with Darren Goodwin and Kenny kicking goals before a steadier from Lobb pushed the Redbacks out to a nine-point lead heading into the final term.

The Cats were back in front when Macedon skipper James Wright kicked a goal at the 16-minute mark of the final term. Zac Saad would prove to be the Cats' worst nightmare. He responded for the Redbacks with a sizzling three goals in four minutes to push the lead out to 16 points at the 22-minute mark. His final goal had him sprint away inside the forward 50 and send the ball through for a mighty goal as the Cats dropped their heads and knew that they fired their best shot. Saad finished with five goals while Romsey captain Steve Burlak was the rock in the backline. Ferry and Davies were strong for the Cats who could not make the most of their opportunities when it counted.

Romsey star backman Ayden Tessari was impressive in the back 50. He welcomed the return of Burlak into the team after missing the first half of the season through injury.

"It helps me out, I'm now not the main defender, he enables me to play more loose," Tessari said, "His talk, leadership and communication is big, he might not be the quickest bloke anymore but he still holds his own."

Getting back to work after an injury is an important step on the road to recovery. Talk to your doctor and with your employer about how they can help you get back. After all, there's nothing like getting back for getting better. For more information, visit **gettingback.com.au**

State Government Victoria

WorkSafe VICTORIA

# MESSAGE FROM WORKSAFE AFL VICTORIA COUNTRY

**2015 Laguntas Program Kicks Off**

AFL Victoria's Laguntas Program continues to go from strength to strength in the push to provide opportunities for young indigenous footballers.

The 2015 Laguntas Program kicked off earlier this month with a new batch of emerging stars, the vast majority from country Victoria, eager to begin a curriculum that centres not just on developing their football skills but also their personal attributes.

Over the course of three camps, the boys aged 16–18 will train under the guidance of expert coaches, learn about their cultural heritage, develop as individuals and hopefully become young leaders in their local communities.

This year's squad is bursting at the seams with country Victorian boys, with players from Ballarat, Hamilton, Mooroopna, and the Gippsland region figuring prominently.

The focus of the program remains on helping indigenous youngsters make the most of their football ability and to ensure they have the opportunity to thrive in the mainstream talent pathway.

So far this is has been overwhelmingly successful.

The number of indigenous players in the TAC Cup is significantly higher thanks to the programs such as Laguntas (U18) and Kickstart (U15), with 17 boys who have been part of the Laguntas Program over the past few years, now on a TAC Cup list.

Triple Brisbane Lions premiership player Chris Johnson returns to be head coach of Laguntas in 2015, and along with assistants Ricky Coburn and Daniel Charles, is charged with developing the squad's on-field skills and knowledge of the what's needed to reach the highest level.

In partnership with the Korin Gamadji Institute and YMCA, 30 boys from across the state attended the first camp in June, eager to begin a well-trodden football journey.

Over the course of four days, the boys faced fitness testing similar to that conducted at the National Combine and also undertook education sessions on pre-game nutrition and healthy eating in general.

The camp also involved a number of cultural activities, including boomerang throwing and listening to traditional indigenous music with Ron Murray.

On the final day of the camp after three days of getting to know one another, the squad took to the field wearing the Richmond indigenous jumper against the Victoria Country U16 side.

In a highly entertaining contest, it was Vic Country that eventually emerged victorious but not before the Laguntas Squad showed just how much talent lies within its ranks.

AFL Victoria Indigenous Programs Manager Aaron Clark said he was thrilled with the way the boys attacked the weekend.

"It's a pretty a big thing to take these guys out of their comfort zone and it's an intense weekend full of learnings," he said.

"Just to meet a whole group of other indigenous boys from different parts of the state is great opportunity and in the past we have seen long term friendships develop that really help as they grow into young men."

"On the football sides of things, we were really impressed with the level of improvement from Friday to the match against Vic Country and there is doubt a number of these guys have the potential take their football a long way."

Available after 10.30am at participating restaurants. Not available in Drive Thru, mymacca's® mobile orders or McDelivery®.

# YOUR CREATION MADE BY US SERVED TO YOU

Sunbury
Gisborne
Rockbank
Inbound & Outbound
Ballarat
Ballan

Melton
Melton East
Calder Highway
North and South
Bacchus Marsh
Colac

9am to 3pm

AFL GOLDFIELDS

AFL VICTORIA

# Holiday PROGRAMS

PROUDLY SUPPORTED BY

SELECT®

## Come join us!

**FRIDAY 10TH JULY 2015**
**CLARKE OVAL**
**RIDDELL RD, SUNBURY,3429**

**$65**

A day packed full of footy fun!
All equipment and resources provided
Loads of games and fun to be had!
Free Select Footy Cards for every participant

**REGISTER NOW AT**
**WWW.AFLVICHOLIDAYPROGRAMS.COM.AU**

LIKE US ON FACEBOOK AT FACEBOOK.COM/AFLVICHOLIDAYPROGRAMS AND FOLLOW US ON TWITTER AFLVICHOLPROG TO KEEP UP TO DATE WITH THE LATEST NEWS, COMPETITIONS AND PHOTOS.

# READING CINEMAS
MELTON / EPPING / SUNBURY

## COMFORT, STYLE & VALUE

COMMENCES **MAY 7**

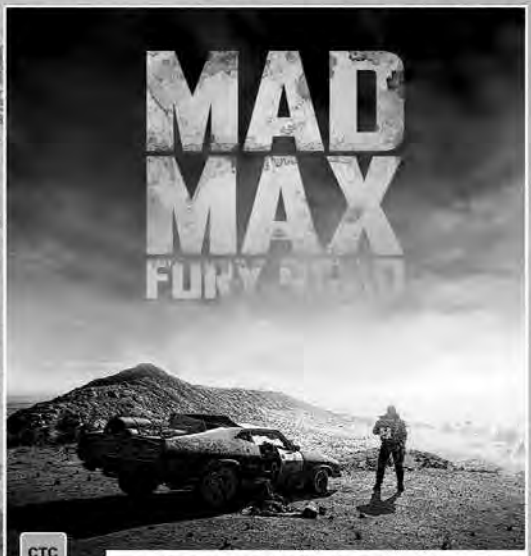


COMMENCES **MAY 14**

COMMENCES **MAY 21**

READINGCINEMAS.COM.AU

# WESTERN WATER NETBALL WRAP

## *by Liam Twomey & Tara Murray, Star Weekly Sport*

Diggers Rest is ready to make its move in the Riddell District Netball League.

After a tough draw and injuries to key players hampered the season's start, the Burras enter the second half of the year at full strength and desperate to repeat a finals appearance on top of last year's.

While her side sits outside the top six, Diggers Rest coach Amy Carroll is taking plenty of positives from the opening eight rounds.

The Burras got the better of last year's premiers, Melton Centrals, and were also competitive against perennial powerhouses Rupertswood and Riddell.

"I think we've actually started a bit better than we did last year," Carroll said.

"We've played a lot of the top teams for the first part of the season and had losses against Riddell and Rupo, but I still thought they were quite strong games.

"I don't think the scores really reflected what those games were actually like."

Carroll is full of praise for her side's defenders who, she says, have done an outstanding job through the first half of the season.

First-year player Megan Jennings hasn't missed a beat since joining the Burras and has formed a strong combination with Georgia Vicendese.

Together, the pair has caused major headaches for some of the league's top attackers.

Carroll believes the key to taking the next step is the Burras limiting their unforced errors.

"Those top sides have got a lot of really strong VNL (Victorian Netball League) players whereas our girls probably aren't as experienced," she said.

"When we make those unforced errors, the top teams really capitalise on them and it becomes a two- or three-goal turnaround each time.

"Hopefully, that's where we can improve," Carroll said. "It's just the occasional bad pass or missed goal."

Following back-to-back byes, Diggers Rest will be on court next week against Rockbank.

It will be the perfect opportunity for the Burras to kickstart a charge towards the finals, with the Rams having just one win for the season.

While the young Burras did an outstanding job just to make finals last season, Carroll would like to see her side take another step forward in its development this year.

"We definitely want to make the finals . . . that would be our first goal," she said.

"Then, being a lot more competitive in those finals would be our main goal this year.

"I think we're really building as a team and, hopefully, in the years coming we can be one of those dominating teams."

Meanwhile, in games played in the Western Water RDFNL A Grade netball competition last weekend Macedon and Riddell have set up a top-of-the-table clash for next Saturday in the Riddell District Netball League.

Both have won all their eight matches after Macedon beat Romsey and Riddell rolled Rockbank on Saturday.

The Cats were made to work hard for their 55-47 win over the Redbacks at Romsey Park.

The Cats led at every break and each time it looked as if they would blow the game away, the Redbacks fought back.

Macedon led by five goals at three-quarter time and didn't let the Redbacks get any closer.

Rebecca Colwell scored 48 goals for the Cats, while Hope Evans was just as strong at the other end with 41.

The Bombers continued their winning run, 52–30 against the Rams.

Lancefield had its game won at quarter-time when it led 19-4 against Woodend-Hesket.

The Tigers extended that in each quarter, and with Courtney Annett scoring 40 goals and Savaii Williams chipping in with 30, the final score was 78-15.

Kilmore got its first win of the season in a thriller against Sunbury Kangaroos.

Kilmore had to survive a second half comeback from the Kangaroos to win 29-26.

They led by eight goals at half-time and six after three-quarters as the Kangaroos continued to push for a win.

Samantha George was the best for Kilmore and Toni Fogarty the standout for the Kangaroos.

# RDFNL ROUND 10 PREVIEW

## *with Chris "Yeendy" Yeend*

**Wallan v Romsey**

The Pies jumped back on the winners list with a commanding 63 point win over Melton Centrals at home last week. The Redbacks took down another challenger, Macedon at home last week by 18 points.

Sam Rexhepi was the difference maker at Greenhill Reserve with 10 goals and soar to second place in the top 10 goal kickers of the competition. Rhys Frost was in fine touch with two goals and plenty of touches while Dale Keenan played one of his best games of the year. The Pies played a solid four quarter performance in order to take down the competitive Centrals.

Romsey put the rest of the competition on notice with a strong 18 point win over Macedon. The Redbacks kicked out of the blocks early before fighting off numerous comebacks from the Cats to record victory. Zak Saad broke the spirits of the Cats with four final term goals to break the hearts of Cat's fans. Captain Steve Burlak and accomplice, Ayden Tessari were commanding down back while Chris Burkett was strong on the wing. It was a game where each player did their job, and while challenged at times, could hold their heads high.

The Pies head into this game with great confidence and they will need every ounce of it to be competitive against the reigning premiers. Rexhepi is in fine form but he will have his work cut out for him against quality and experienced Romsey defenders. They had six goal kickers last week, they will need at least 10 to cause an upset. Romsey were full of running last week. Their midfielders kicked nine of 13 goals, which is a terrific sign for their growth and development as they look to defend their 2014 premiership. The Redbacks should win this contest and continue their dominance as ladder leaders.

*Catch this game on 98.3 OKR FM.*

**Broadford v Diggers Rest**

The Kangaroos pushed Rupertswood all the way in their 15 point loss at home. The Burras were pushed all the way by the Tigers in round eight before sneaking over the line by 23 points.

Broadford showed that they have tremendous fighting spirit in their loss to the Sharks. Unfortunately, their fighting spirit against the top teams don't always result in four points and that is the difference between them making and not making the finals. The fought back in the final term with the Sharks with the likes of Matt Bulluss, Peduto and Walsh standing up. Jake Hall was at his slick and silky best and John Baker returned to kick two goals. They could not spoil Leigh Brennan's 200 game celebrations and will look to this game as a must win to keep the gap between sixth and seventh place really close.

The Burras had to work hard against the Tigers at home two weeks ago and dug deep with great confidence and belief to regain the lead in the third term and hold on for a great victory. Midfielders Freeth, Williams, Jackson and Campbell kicked multiple goals while Jamie Lobb was strong in the backline. Luke Smailes was kept relatively quiet, but they still kept the scoreboard ticking over.

If ever the Roos needed a win this season, this is the game to do it. They have the quality and potential to run with the Burras and can do so with confidence on their home turf. Should Diggers Rest win, they'll be knocking on the door of the top two. Broadford will need to play at their best, because if they don't win, the gap between them and the top six will grow to three games, especially with sixth placed Rupertswood expected to win against Kilmore.

**Lancefield v Melton Centrals**

The Tigers celebrated a strong and impressive win over Woodend/Hesket at home by 41 points last week. The Centrals are coming off a disappointing 63 point loss to Wallan, a game where they would have been ranked a solid chance of winning.

Brad Wight was the difference maker for Lancefield in the win over the Hawks. A late starter to the season, Wight has improved with every round and caused many headaches for opposition forwards this year. Tevita Fonua impressed in the midfield with his great hardness at the ball and winning plenty of the ball. Scott Lambert showed his great strength as a valuable tall while the return of Scott Swindells was a great welcome.

The Centrals will be desperate to get back on the winner's list after a disappointing performance against the Pies. Rexhepi broke the confidence of the backmen with 10 goals and the midfield could

# RDFNL ROUND 10 PREVIEW

## *with Chris "Yeendy" Yeend*

not shut down the opposition ball winners. Nathan Richardson was easily the stand-out with four goals while Hayden Castle did some handy things around the contest. Jared Scott was clever in patches while Scott Matthews used his experience to great benefit.

The Centrals will go into this game with the belief that they can win. Coach Glenn Hopkins has great belief in his team to get back on track and play to his game plan. He will line up against Lancefield coach Ash Manning who is also a clever and cunning coach. Perhaps this is another game that will be decided off the field and in the coaches box. The Centrals' backmen need to be on alert because league leading goal kicker Jon Kent has been in great form, even against the best backlines in the competition and he will want to continue that in this game.

**Rupertswood v Kilmore**

The Sharks celebrated club legend Leigh Brennan's 200th game in style with a solid 15 point win over Broadford. The Blues showed patches of competitiveness when they went down to the Sunbury Kangaroos by 86 points at home.

Brett Chambers and Brent Swallows showcased just how great they have been this season with impressive efforts in the midfield and between the arcs. Ross and Schumann made the most of their Senior call-ups with two goals each while Jorden Braddy was a key tall around the contest. The Sharks took on everything that the Roos threw at them and still held firm. Leigh Brennan impressed in his 200th game with two valuable goals.

Marcus Webb kept up his fine form for the Blues last while Hayden and Bronson Phillips impressed with their Senior call up. The brothers have been instrumental in the Under 18.5s this year, Hayden as the captain of the team. Both will get better with experience and make the most of their opportunities should they get the call up again. Chris Tarrant was a welcome addition to the team and shared plenty of experience with the young Kilmore stars.

Rupertswood will expect to win this game, boost their percentage and make a claim for the top two positions in the coming weeks. However, Kilmore have shown small signs of improvement in their last two weeks against Riddell and Sunbury Kangaroos. They won't make life easy for the Shark midfielders and their backline is improving with confidence. The rain this week could make conditions heavy at the Shark Tank and bridge the gap between these two teams.

**Riddell v Macedon**

The Bombers were pushed by Rockbank early last week before kicking away to a 46 point win at Ian Cowie Reserve. The Cats gave everything they could against Romsey but fell short by 18 points.

Football fans were on the edge of their seat when Rockbank kicked the opening goal of the third term to lead the Bombers by 10 points. Paul Sahlberg kicked into gear and Brayden Allen dominated in the ruck to restore order and confidence as Riddell kicked nine of the last 11 goals of the game. They kicked 9.15 in the second half. Small forward and midfielders Neeson, Sahlberg, Stancombe and Ross kept the scoreboard ticking over in the absence of Ruffell.

The Cats were bold in defeat against the Redbacks. Zac Saad broke their hearts in the final term with four goals and ending the contest. They hit the front at the 16 minute mark of the final term, but that was it. Darren Goodwin impressed at centre half forward and pressed into the middle while James Ferry was handy in his one off appearance. Kenny was well held by a firm Romsey backline but he doesn't have two bad weeks. He kicked 1.4 and could have kicked 4.1 on his day at least. Jason Davies was a monster in the backline and re-affirmed himself as one of the best back pockets in the competition. He took on Phil Lobb and held him for most of the game.

The season is on the line for the Cats this week. With games against Romsey, Riddell and Rupertswood over a three week stretch, they would hope to win at least one of those games to be a genuine threat in the competition. They've lost two games to the top six teams this year and have the potential to run with the best. Riddell have gained some momentum with wins over Kilmore and Rockbank in the past two weeks after Rupertswood enjoyed a convincing win over them in round seven. These two teams have a great rivalry, expect another explosive chapter to be added this week.

*Catch this game on 100.7 Highlands FM*

# SHERWOOD

SINCE 1930

Custom Sportswear Specialists

**ORDER NOW**

*Get custom designed apparel for your team or club with low minimum orders and fast turnaround times.*

**DESIGN YOUR OWN TEAMWEAR**

*visit www.sherwoodsportswear.com.au and follow the link to our new Design Your Own interactive portal.*

## www.sherwoodsportswear.com.au

*Phone: 03 9325 1766*
*sales@sherwoodsportswear.com.au*
*Address: 10 Pearl St, Brooklyn, Vic, 3012*

# FOOTY ON YOUR RADIO 2015

## RIDDELL V MACEDON

Tune into 100.7 Highlands FM this weekend as Chris "Yeendy" Yeend and the team continue their award-winning RDFNL match day coverage with another huge top-six match-up as Macedon travel to the Riddell's Creek Recreation Reserve to face the in-form Bombers, with all of the action coming to you LIVE from 1:30pm

Make sure you catch their Hanging Rock Player of the Week, which is awarded after every game throughout the season, thanks to the Hanging Rock Winery. Discover more about Hanging Rock Winery on the web at www.hangingrock.com.au

Become a member of Highlands FM today by calling 5427 2040 or at www.highlandsfm.org.au

## WALLAN v ROMSEY

OKR FM 98.3 (Kilmore) and 97.1 (Wallan) is set for another big afternoon of live RDFNL action, bringing you today's big game between Wallan and reigning premiers Romsey LIVE from Greenhill Reserve from 1:30pm

The charismatic duo of Tony (now known as Conchita!) and Nathan Wertz will return to call the game, plus provide specialized commentary with live crosses to coaches at ground level.

Coverage of RDFNL netball will increase this season, with updates from A Grade games across the competition available.

**OKR FM 2015 Sponsors**

Wallan & District **Community Bank®** Branch

Bendigo Bank

# PLAY SELECT FANTASY AND WIN A 2015 TOYOTA AFL GRAND FINAL PACKAGE

## PLUS GREAT WEEKLY PRIZES

Download the **FREE 2015 Select Official AFL Collector Cards App.** Play the new Select Fantasy game each week to win great weekly prizes and finish top of the overall leaderboard at season's end to win a 2015 Toyota AFL Grand Final package*.

SELECT 2015 AFL champions

OFFICIAL AFL COLLECTOR CARDS

Download on the App Store

SHARE IN $17000+ WORTH OF PRIZES

SELECT AUSTRALIA PTY LTD ABN 49 003 681 052 www.selectauthentics.com.au * Overall 1st Prize: 2015 Toyota AFL Round Final Package for two – Category 3 Final Stem – valued at $4400 (SFAFL15/22)

# #SHERRINLOCALLEGENDS

SHERRIN KANGAROO BRAND

# Win

**NOMINATE** a Local Legend from your club

## WEEKLY PRIZE

- 5 Leather Match Footies for your club

## MAJOR PRIZE

- **2 tickets to the 2015 Brownlow** Medal Vote Count and Dinner
- Have your legend in the **2015 AFL Record Grand Final Edition**
- **20 Leather Match Footies** for your club

**Enter now @ facebook.com.au/sherrinaus**

For Teams and Conditions visit the 'About Us' section on our facebook page

# EXPERT TIPPING 2015

RIDDELL DISTRICT FOOTBALL LEAGUE

Each week throughout the 2015 RDFNL season, a panel of RDFNL Staff, Executive, Sponsors and Media will submit their tips for the weekend's senior football matches, which will be featured in the Footy Record.

See how your tips stack up against the RDFNL experts each week!!

| Tipster | Lancefield v Melton Centrals | Wallan v Romsey | Broadford v Diggers Rest | Rupertswood v Kilmore | Riddell v Macedon | Last Week | Season |
|---|---|---|---|---|---|---|---|
| **Rod Ward** AFL Goldfields Regional General Manager | Lancefield | Romsey | Diggers Rest | Rupertswood | Macedon | 6 | 48 |
| **Toby Boyle** RDFNL Operations Manager | Lancefield | Romsey | Diggers Rest | Rupertswood | Macedon | 6 | 42 |
| **Alan "Ollie" Matthews** RDFNL President & Life Member | Lancefield | Romsey | Diggers Rest | Rupertswood | Macedon | 5 | 42 |
| **Stuart Braddy** RDFNL Vice -President, Life Member & Owner of Match Trading | Lancefield | Romsey | Diggers Rest | Rupertswood | Macedon | 4 | 43 |
| **Grant Harrison** Melton Toyota Dealer Principal | Lancefield | Romsey | Diggers Rest | Rupertswood | Macedon | 6 | 43 |
| **Chris Yeend** RDFNL Footy Show Host Highlands 100.7FM Midland Express | Lancefield | Romsey | Diggers Rest | Rupertswood | Macedon | 5 | 46 |
| **Bernard Shepheard** Essendon FC Community Engagement Manager | Lancefield | Romsey | Diggers Rest | Rupertswood | Macedon | 5 | 38 |
| **Chris Cavanagh** Leader News Sports Writer | Lancefield | Romsey | Diggers Rest | Rupertswood | Macedon | 6 | 47 |
| **Tara Murray** Star Weekly Group Sports Writer | Lancefield | Romsey | Diggers Rest | Rupertswood | Macedon | 6 | 42 |

Melton Toyota | TOYOTA
ESSENDON
Bank of Melbourne

CTI
Community Training Initiatives

# GET YOUR TRADE QUALIFICATION.

## WHO ARE WE?

**Community Training Initiatives (CTI)** is an Australian-based Training Organisation that partners with leading Registered Training Organisations (RTOs) to deliver nationally recognised qualifications from Certificate II to Advanced Diploma.

We are a team of vibrant and experienced training and assessment experts, who are dedicated to continued learning. Our passion is to see people's lives change through our training and/or assessment pathways.

## WHAT DO WE DO?

- We offer customised training programs designed to be dynamic, flexible and life changing
- Training and Assessment Programs
- Accredited Short Courses
- Simulative and flexible learning
- Employment pathways
- Industry experienced training
- Partnerships with industry leaders
- Costumised online learning model

## OUR COURSES

**CERTIFICATE III IN:**

- Concreting
- Civil Construction
- Solid Plastering
- Wall and Ceiling Tiling
- Painting and Decorating

*and many more...*

**1300 701 639**
**www.communitytraininginitiatives.com.au**

# RDFNL 2015 SENIOR ROUND 9 RESULTS & LEADING GOALKICKERS

Melton Toyota TOYOTA

**Lancefield** 2.2, 2.2, 7.6, 11.8 **(74)**
**Woodend-Hesket** 0.4, 0.4, 3.9, 4.9 **(33)**

**GOALS**

Lancefield: Jonathon Kent 4, Christopher Barton 2, Matthew Swindells 1, Daniel Rebbechi 1, Scott Swindells 1, Dale Joseph 1, Shane Lindsay 1

Woodend-Hesket: Brandon Nicholls 2, James Hepburn 1, Phillip Shaw 1

**BEST**

Lancefield: Brad Wight, Tevita Fonua, Christopher Barton, Scott Lambert, Matthew Swindells, Adam Sayers

Woodend-Hesket: Jesse Waters, Hamish Govan, Brandon Nicholls, Phillip Shaw, Danny Harrison, James Hepburn

**Wallan** 6.1, 10.5, 14.5, 17.9 **(111)**
**Melton Centrals** 3.0, 3.0, 4.6, 7.6 **(48)**

**GOALS**

Wallan: Sam Rexhepi 10, Jess Cosaitis 2, Rhys Frost 2, Keegan Marc 1, Cory Meloury 1, Todd Keenan 1

Melton Centrals: Nathan Richardson 4, Aaron McNabb 1, Brayden Dixon 1, Hayden Castle 1

**BEST**

Wallan: Sam Rexhepi, Rhys Frost, Nicholas Goodwin, Brenton Hanson, Dale Keenan, Cory Meloury

Melton Centrals: Nathan Richardson, Jarod Scott, Shannon Batten, Brayden Dixon, Scott Matthews, Jake Snowdon

**Rupertswood** 4.3, 8.10, 12.15, 17.21 **(85)**
**Broadford** 2.1, 2.4, 3.6, 5.6 **(70)**

**GOALS**

Rupertswood: Cody Ross 2, Leigh Brennan 2, Luke Schumann 2, Jorden Braddy 1, Brett Chambers 1, Ben Jordan 1, Mitchell Gaunt 1, Todd Podolczak 1, Luke Borg 1, Liam Berry 1

Broadford: John Baker 2, Jake Hall 2, Matthew Bulluss 2, Corey Viani 1, Marc Peduto 1, Ibrahim Atik 1, Mohammed Kaakour 1

**BEST**

Rupertswood: Brett Chambers, Brent Swallow, Leigh Brennan, Nash Egan, Mitchell Gaunt

Broadford: Jake Hall, Matthew Bulluss, Marc Peduto, Corey Viani, Brendan Walsh, Thomas Crapp

**Sunbury Kangaroos** 5.0, 9.8, 13.9, 16.16 **(112)**
**Kilmore** 1.0, 1.0, 3.1, 4.2 **(26)**

**GOALS**

Sunbury Kangaroos: Mitchell Kook 4, Mitchell Streiff 3, Matthew Leonard 2, Phillip Kaufmann 2, Tierone Cuffe 1, Jake Young 1, Kayne Murphy 1, Joeb Ploog 1, Brenton Sutherland 1

Kilmore: Haydn Woolfe 1, Hayden Phillips 1, Matthew Traynor 1, Marcus Webb 1

**BEST**

Sunbury Kangaroos: Tierone Cuffe, Jake Young, Matt Welsh, Brandon Watts, Luke Watts, Mitchell Kook

Kilmore: Marcus Webb, Christopher Tarrant, Hayden Phillips, Bronson Phillips, David Saunders, Nicholas Randone

**Riddell** 1.4, 3.5, 6.13, 12.20 **(92)**
**Rockbank** 2.0, 4.3, 6.3, 7.4 **(46)**

**GOALS**

Riddell: Shaun Neeson 3, Brenton Stancombe 2, Paul Sahlberg 2, Haydn Ross 2, Jack Baker 1, Jeremy Krojs 1, Matthew Panuccio 1

Rockbank: Chris Senserrick 3, Lachlan Calder 2, Jack Sims 1, Rodney Rich 1

**BEST**

Riddell: Paul Sahlberg, Brayden Allen, Matthew Panuccio, Shaun Neeson, Jeremy Krojs, Haydn Ross

Rockbank: Thomas Mainey, Allan Hill, Bradley Chisolm, Jake Armistead, Jai Granvillani, Ricky Cameron

**Romsey** 2.2, 4.6, 8.6, 13.11 **(89)**
**Macedon** 0.5, 1.6, 6.9, 10.11 **(71)**

**GOALS**

Romsey: Zak Saad 5, Phillip Lobb 3, Mitchell Farmer 1, Benjamin Sullivan 1, Bradley Mitchell 1, Walid Saad 1, Aaron Paterson 1

Macedon: Joshua Crawford 2, Darren Goodwin 2, James Wright 1, James Ferry 1, Marcus Kenny 1, Jason Cooke 1, Clinton Burgess 1, Jack Mills 1

**BEST**

Romsey: Stephen Burlak, Christopher Burkett, Nathan Rayment, Phillip Lobb, Christopher Petroro, Mitchell Farmer

Macedon: James Ferry, Teghan Henderson, Jason Cooke, Josh Clough, Jason Davies, Joshua Crawford

## LEADING GOALKICKERS

| NAME | TEAM | GOALS |
|---|---|---|
| Jonathon Kent | Lancefield | 42 |
| Sam Rexhepi | Wallan | 35 |
| Marcus Kenny | Macedon | 31 |
| Brian Ruffell | Riddell | 31 |
| Lachlan Calder | Rockbank | 27 |
| Luke Smailes | Diggers Rest | 23 |
| Mitchell Streiff | Sunbury Kangaroos | 22 |
| John Baker | Broadford | 19 |
| Phillip Lobb | Romsey | 19 |
| Zak Saad | Romsey | 19 |

JAG IMAGING

## SPECIALIZING IN:

- All Sports Photography (for all your team & portrait requirements)
- Debutante Balls
- Dance/Callisthenics Schools

**Call now to discuss your club's photo requirements for season 2013.**
**Office: 5783 4661**
**Mobile: 0419 509 256**
**Visit our website at www.jagimaging.com.au**

JAG IMAGING

**PO Box 245**
**Wallan VIC 3756**

The Meadows
CONFERENCE + EVENTS CENTRE
The perfect location for your next club function.
We have racing every Saturday Night and Wednesday afternoons.
We can assist with fundraising events or end of season Presentation Nights.

The Meadows

**W** themeadows.org.au
**P** 9355 5222
**A** 80 Northcorp Boulevard, Broadmeadows

# RDFNL 2015 A GRADE NETBALL ROUND 9 RESULTS

WESTERN WATER

**Lancefield** 19, 40, 59, 78 **(78)**
**Woodend Hesket** 4, 7, 10, 15 **(15)**

**GOALS**
Lancefield:
Woodend Hesket:
**BEST**
Lancefield:
Woodend Hesket:

**Wallan** 9, 18, 24, 31 **(31)**
**Melton Centrals** 10, 29, 45, 60 **(60)**

**GOALS**
Wallan:
Melton Centrals:
**BEST**
Wallan:
Melton Centrals:

**Broadford** 5, 10, 12, 18 **(18)**
**Rupertswood** 6, 11, 20, 29 **(29)**

**GOALS**
Broadford:
Rupertswood :
**BEST**
Broadford:
Rupertswood:

**Kilmore** 8, 17, 22, 29 **(29)**
**Sunbury** 5, 9, 16, 26 **(26)**

**GOALS**
Kilmore: K Stanton 23, E Woolfe 6
Sunbury: T Walker 13, R Atherton 5, E Engellenner 4, F Dunne 2
**BEST**
Kilmore: Sw George, K Stanton, E Woolfe
Sunbury: T Fogarty, R Hunter, T Green

**Rockbank** 30 **(30)**
**Riddells Creek** 52 **(52)**

**GOALS**
Rockbank:
Riddells Creek:
**BEST**
Rockbank:
Riddells Creek:

**Romsey** 11, 24, 36, 47 **(47)**
**Macedon** 14, 25, 41, 55 **(55)**

**GOALS**
Romsey: H Evans 41, A Cole 6
Macedon: R Colwell 48, A Climas 7
**BEST**
Romsey: J Baboth, S Ropati, S Barnes
Macedon:

N&M CATERING PARTY HIRE
The Event & Party Specialists
www.nmcatering.com.au
ENQUIRE ONLINE NOW
... we come to you

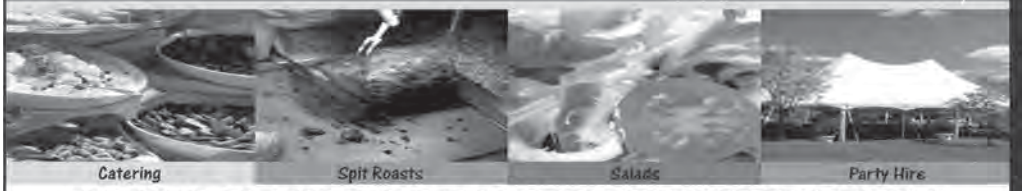


CATERING FOR ALL PRIVATE & CORPORATE PARTIES & EVENTS
• Spit Roast Catering • Finger Food Catering • Cook & Take Options
• Halal Options • Other Catering Menus Available • Mid Week Catering

PARTY SHOP & HIRE
• Marquees • Tables & Chairs • Glassware • Crockery & Cutlery • Kids Tables & Chairs
• Table Linen Hire • Market Umbrellas • Jukebox • Disco Lights • Pie Warmers • Heaters
• Helium Gas • Bar & Keg Hire • Bain Maries & More • Party Supplies • Party Products

Mon-Fri: 10.00am - 5.00pm Sat: 9.00am - 1.00pm Tuesday by Appointment Only

✔ Health Department Approved
9740 7283
Factory 1/16 McDougall Rd
Sunbury 3429 (Near Bunnings)

RING ROAD TROPHIES

Ringroad Trophies
Trophies, Plaques,Patches
Glass Engravers, Ribbons
Badges,plaqs,keyring fixtures
Ph/Fax (03)93316256
Mobile 0405 423 421
Email sales@ringroadtrophies.com.au

Unit 2 - 7 Ely Court
East Keilor 3032 Vic.
Australia

Please visit our web site
Web - www.ringroadtrophies.com.au
PREFERRED TROPHY SUPPLIER TO THE RDFL

# LIVE SCORES 2015

Once again in 2015, Riddell District FNL supporters will be able to access Live Scores from RDFNL Senior Football Fixtures every match day throughout the season via any smartphone, giving you the RDFNL in the palm of your hand.

Accessing Live Scores will be slightly different this year, however the following guide will ensure you're kept in the loop all season long!!

**STEP 1** Download "Team App" from your Smartphone store - simply scan the QR code on the right to take you there!!

**STEP 2** **Search for "Riddell District FNL" within Team App,**

**STEP 3** **Download the app, then hit the "Live Scores button**

**STEP 4** Click on the game of your choice, and see the scores as they happen!!!

**Enjoy RDFNL Live Scores in 2015, with thanks to Team App - Your Team, Your App!!**

# LANCEFIELD FOOTBALL NETBALL CLUB

## *Club Notes*

### Sponsors and 100 Club Members Day

The Lancefield Football Netball Club warmly welcomes all sponsors and 100 Club members in attendance today.
We thank our . . .

**Major Sponsor**
The Lancefield Hotel

**Platinum Partner**
Grange Cleveland Winery

**Gold Partners**
Australia Post
Lancefield IGA
Bendigo Bank Lancefield and Romsey

**Our Silver and Community Partners**
Our 100 Club members and their guests.

**Netball**
**Lancefield v Woodend Heskett**

**A Grade:** In the first quarter Lancefield made an impressive start with long, accurate passing in the tricky conditions. The goalers started to adjust and the Tigers led 19–4 at the first break. The team continued to apply pressure across the court in the second quarter. Olivia Pels and Tamara Elshaar repelled almost everything that came their way in defence. Courtney Annette and Savaii Williams continued to work well in goals, fed by our centre court players. Lancefield led 40–7 at the half time break. The players were urged to keep the pressure on and not drop their intensity, as the team's goal was 4 quarters of consistent play. Passing was a highlight as the girls passed long and hit targets throughout the court to lead 58–11. In the last the Tigers continued with consistent play to take out the game 78–15.Well done everyone.

**B Grade:** In the first quarter Lancefield flew out of the blocks with Gemma Jackson and Jordan Furness combining well in goals, fed by Kate Jackson and Chanae Wilton through the centre. The Lancefield defence was miserly and continued to repel opposition attacks as Lancefield led 13–5 at the completion of the first quarter. Captain Amy Leahy went forward into GA in the second quarter and provided a moving target to compliment Jordan in GS. Bec Conoy and Jessie Dreger combined in defence and applied good pressure, assisting the Tigers to lead 24–12 at the half time whistle. In the third quarter Molly Johnson went into the centre, providing drive and Courtney Clement continued to apply pressure in WD turning the ball over to great effect. Lancefield's third quarter lead extended to 34–18. Although the team dropped intensity in the fourth, something to work on, the girls ran out winners 42–23. Congratulations Tigers.

*Alan Watson, Head Coach*

## *Sponsors*

# MELTON CENTRALS FOOTBALL NETBALL CLUB

## *Club Notes*

**It was a Snowdown!**

Melton Central FNC made a dream come true for Paul 'Nugget' Snowdon as he played his 150th game with his two sons Dylan and Jake in the seniors last week against Wallan. Although Centrals didn't come away with the result, we would like to take the time to congratulate Nugget on his 150th game for our great club, which was made even more special with his sons playing along side him.

**Congratulations Majur!**

Melton Central FNC would like to congratulate Under 16 superstar Majur Mamur on his selection in the AFL Goldfields Under 17 football team that will travel to Far North Queensland. Majur came to the club this year and has shown considerable development and has been rewarded for his hard work. Congratulations to the Junior & Senior committees in selling the required tickets to help Majur get to Far North Queensland. Good luck Majur!

**50 Shades of Navy – 4th July**

The next function is on its way with the club holding the first ever 50 Shades of Navy after the Broadford home game. Come dressed in your favourite shade of blue, the best dressed male and female will win a prize! Entry is $10 if dressed in blue, $15 if not. All ladies will receive free drinks between 7pm – 8pm.

**Annual Ball – 25th July – Windmill Gardens**

It's that time of year again and we want to book in the date for the Annual Ball. More information will follow next week on prices and time and tables can be booked next week. All money will be due one week prior to the event.

**2015 Reserves Grand Final Reunion**

It's been 10 years since we raised our first premiership Cup as a club. On the 1st August we will be holding a Grand Final reunion for the 2005 Reserves GF side. More information to follow on our website.

**Connect with Centrals**

Stay connected with Centrals, be the first to hear breaking news and events and get an insight into what happens at the club by joining our expanding social networks. All you have to do is 'LIKE' Centrals on Facebook at facebook.com/meltoncentralfnc, 'FOLLOW' us on Twitter at twitter.com/centralsfnc, 'FOLLOW' us on Instagram at instagram.com/meltoncentralfnc, and visit our site www.meltoncentralfnc.com.au.

## *Sponsors*

eight HOMES

Tabcorp park MELTON
www.tabcorppark.com.au

# LANCEFIELD FOOTBALL NETBALL CLUB

**FOOTBALL**
***Seniors Coach:*** Ashley Manning
***Reserves Coach:*** Mark Godbolt

**NETBALL**
***A Grade Coach:*** Alan Watson
***B Grade Coach:*** Alan Watson
***C Grade Coach:*** Alan Watson
***19 & U Coach:*** Gemma Jackson

## SENIORS / RESERVES

| No. | PLAYER |
|---|---|
| 1 | Adam Sayers |
| 2 | Luke Malone |
| 3 | Matthew Bowden |
| 4 | Callum Strugnell |
| 5 | Jack Waldron |
| 6 | Ben Anderson |
| 7 | Michael Jones |
| 8 | Brett Pitts |
| 9 | Jon Kent |
| 10 | Blair Trevaskis |
| 11 | Drew Trevaskis |
| 12 | Conor Barton |
| 13 | Mark Gillman |
| 14 | Chris Collins |
| 15 | Brad Wight |
| 16 | Ciaran Barton |
| 17 | Andrew Lakin |
| 18 | Nathan Malone |
| 19 | Aaron Andrews |
| 20 | Kieran Moran |
| 21 | Matthew Swindells |
| 22 | Scott Swindells |
| 23 | Rohan Barr |
| 24 | Andrew Rickardt |
| 25 | John Morgan |
| 26 | Chris Barton |
| 27 | Phil Conway |
| 28 | Dale Joseph |
| 29 | Shane Lindsay |
| 30 | Jordan Kindred |
| 31 | Tim Collins |
| 32 | Lyndon Thompson |
| 33 | Jay Shewan |
| 34 | Tim Vandervalk |
| 35 | Nathan Malone |
| 36 | Daniel Frost |
| 37 | Jason Smith |
| 38 | Paul Bumpstead |
| 39 | Tevita Fonua |
| 40 | Nathan Mott |
| 41 | Tim Page |
| 42 | Ben Richey |
| 43 | Thomas Gough |
| 45 | Chris Banks |
| 49 | Mark Godbolt |
| 54 | Nick Morrison |
| 55 | Scott Lambert |

## U/18.5

| No. | PLAYER |
|---|---|
| | |

## NETBALL

| Pos | A GRADE |
|---|---|
| GS | Gemma Jackson |
| GA | Taylah Watson |
| WA | Vivien Leong |
| C | Stephanie Symes |
| WD | Tamara Elshaar |
| GD | Savaii Williams |

| Pos | B GRADE |
|---|---|
| GS | Jordan Furness |
| GA | Amy Leahy |
| WA | Rebbeca Conboy |
| C | Jessie Dreger |
| WD | Kate Jackson |
| GD | Courtney Clement |
| GK | Chanae Wilton |
| Sub | Paula Broadstock |
| Sub | Vanessa House |

| Pos | C GRADE |
|---|---|
| GS | Melissa Barrie |
| GA | Anita Veldhuizen |
| WA | Tiffany Robson |
| C | Alison Rowley |
| WD | Krystal Malady |
| GD | Mollie Johnson |
| GK | Jessica Gallus |
| Sub | Megan Wilson |

| Pos | 19 & Under |
|---|---|
| GS | Elke Smith |
| GA | Erin Mitchell |
| WA | Caitlin Mitchell |
| C | Hayley Leahy |
| WD | Ruby Sinclair |
| GD | Tiffany Falcone |
| GK | Alexandra Morgan |
| Sub | Leiticia Salmon |
| Sub | Georgina Gaynor |

| TEAM | 1/4 TIME | 1/2 TIME | 3/4 TIME | FULL TIME |
|---|---|---|---|---|
| SENIORS | | | | |
| RESERVES | | | | |
| U/18.5 | | | | |

# MELTON CENTRALS FOOTBALL NETBALL CLUB

**FOOTBALL**
***Seniors Coach:*** Glenn Hopkins
***Reserves Coach:*** Drew Heath
***Under 18.5 Coach:*** Anthony Rhodes

**NETBALL**
***A Grade Coach:*** Randy Pereira
***B Grade Coach:*** Randy Pereira
***C Grade Coach:*** Renee Hulls
***19 & U Coach:*** Gabby Menabue

## SENIORS / RESERVES

| No. | PLAYER |
|---|---|
| 1 | Kane Bullen |
| 2 | Kayne Wilson |
| 2 | Brendan Densley |
| 3 | Shane Frederickson |
| 4 | Glenn Ryan |
| 5 | Rex Hickman |
| 6 | Liam Toohey |
| 7 | Hayden Castle |
| 8 | James Ould |
| 9 | Shannon Batten |
| 10 | Scott Matthews |
| 11 | Tim O'Brien |
| 12 | Matthew O'Brien |
| 13 | Matthew Martin |
| 14 | Nathan Richardson |
| 15 | Joshua Bamford |
| 16 | Ryan Nelson |
| 17 | Robbie McCoy |
| 18 | Shane Long |
| 19 | Steve Gamble |
| 20 | Aaron Duncan |
| 21 | Brent Cooper |
| 22 | Pete Corridig |
| 23 | Corey Willmott |
| 24 | Paul Henderson |
| 25 | Andrew Lorimer |
| 26 | Luke Castle |
| 27 | Chris Carassellos |
| 28 | Jared Scott |
| 29 | James Aqualina |
| 30 | John Walsh |
| 31 | Luke Evans |
| 32 | Dylan Snowdon |
| 33 | Paul Snowdon |
| 34 | Robert Evans |
| 35 | Shaun O'Neil |
| 36 | Tyler Hiddleton |
| 37 | Joshua Evans |
| 38 | Wayne Hardham |
| 39 | Lachlan Morrison |
| 40 | Cameron Jackson |
| 41 | Matthew Bell |
| 42 | Brent Freeman |
| 43 | Darren Tutai |
| 44 | Brad Stewart |
| 45 | Aaron McNabb |
| 46 | Jarrod Lawry |
| 47 | Darren Hulett |
| 48 | Nathan Sexton |
| 49 | Joel Richardson |
| 50 | Gordon Bramley |
| 51 | Glenn Nankervis |
| 52 | Danny Stark |
| 53 | Trent Wemyss |
| 54 | Matthew Nicholls |
| 55 | Matthew Baker |
| 56 | Leigh Richardson |
| 60 | Nik Gillie |
| 61 | David Buchanan |
| 62 | Corey Mizzi |
| 62 | Corey Mizzi |
| 68 | Justin Buttigieg |

## U/18.5

| No. | PLAYER |
|---|---|
| 1 | Daniel Hodges |
| 2 | Keylan Fisher |
| 3 | Jordan Sultana |
| 4 | Jordan Boudoloh |
| 5 | Brayden Dixon |
| 6 | Bayley Kovacic |
| 7 | Austen Hoffman |
| 8 | Joshua Dexter |
| 9 | Julian Campbell |
| 10 | Aaron Grima |
| 11 | Junior Oneone |
| 12 | Sam Apineru |
| 13 | Zach Patrick |
| 14 | James Ould |
| 15 | Elias Boudoloh |
| 16 | Matthew Griffin |
| 17 | Aaron Verrocchi-Penberthy |
| 18 | Lorenzo Simpson |
| 19 | Manny Calleri |
| 20 | Nathan White |
| 21 | Bailey Rhodes |
| 22 | Aaron Way |
| 23 | Michael Moana |
| 24 | Jordan Apineru |
| 25 | Beau Hilbert |
| 26 | Dillon Urso |
| 27 | Kayne Wilson |
| 29 | Riley Scalpelli |
| 31 | Jake Snowdon |
| 36 | Jonathan Ferri |
| 58 | Junior Oneone |

## NETBALL

| Pos | A GRADE |
|---|---|
| GS | Shelby Brady |
| GA | Renee Hulls |
| WA | Tran Truong |
| C | Jessica May |
| WD | Natasha Maea |
| GD | Melanie Laird |
| GK | Aimee Deacon |
| Sub | Sara Tangaroa |
| Sub | Vikatoria Bolawaqatabu |
| Sub | Sharnelle Hamilton |

| Pos | B GRADE |
|---|---|
| GS | Lauren Chalwell |
| GA | Sharnelle Hamilton |
| WA | Kali Joyce |
| C | Stephanie Lanza |
| WD | Jennifer Osman |
| GD | Alexis Tavener |
| GK | Carly Williams |
| Sub | Crystal McNaught |
| Sub | Ashley Hill |
| Sub | Amelia Ralph |
| Sub | Sharnelle Hamilton |
| Sub | Sarah Rozynski |

| Pos | C GRADE |
|---|---|
| GS | Tara Savage |
| GA | Blanche Thompson |
| WA | Teresa Densley |
| C | Delvine O'Meara |
| WD | Nash Bennett |
| GD | Kerrie Van Ravenstein |
| GK | Emma Gleeson |
| Sub | Viktoria Bolawaqataby |
| Sub | Norno Maea |

| Pos | 19 & Under |
|---|---|
| GS | Brodie Collett |
| GA | River Fox |
| WA | Emma Higgins |
| C | Taylor Pereira |
| WD | Riley Harrison |
| GD | Em D'Antonio |
| GK | N ash Bennett |
| Sub | Cristin Brincat |
| Sub | Rebecca Russell |
| Sub | Sarah Aston |
| Sub | Krystal Byrnes |

| TEAM | 1/4 TIME | 1/2 TIME | 3/4 TIME | FULL TIME |
|---|---|---|---|---|
| SENIORS | | | | |
| RESERVES | | | | |
| U/18.5 | | | | |

# WALLAN FOOTBALL NETBALL CLUB

## *Club Notes*

## *Sponsors*

HOGANS
CAFE BAR RESTAURANT

Mondous™
PROPERTY AUSTRALIA

wallara waters | australand

# ROMSEY FOOTBALL NETBALL CLUB

## *Club Notes*

Well another week is gone and now we start heading to the business side of the season,

With mixed results last week against Macedon,we come away with 2 wins from 7 games with the C grade net ballers and the senior footballers getting over the line with great wins.

Unfortunately we were beat convincingly in in bother under 18 and reserve football and there finals hopes are now slipping away, While not quite out, they both must work extremely hard from now on to achieve this.

With some girls still unavailable from our netball sides, they still showed lots of grit in there performances. Hopefully coming into the second half of the season, they can all fill full strength sides and show other sides what there capable of.

With our senior team coming up against second place Macedon, these two teams did not disappoint with fast skillfull football show by both teams. To our boys credit they showed our supporters that they can once again mix it with the top sides. Another top coaching effort by senior coach Dean Helmers and his assistant Andrew Bubb. Neither coach panicked especially in the last Qtr when Macedon hit the Front. Well done guys on a great job.

This week we head over to Wallan in what should be a very interesting day.Hopefully we can come home with 7 wins and come back and celebrate at oir Man O Man night held at the clubrooms.

Make sure we all get there and support the Boys strut there stuff with a 7:00 start.

Tickets can be purchsed on Thursday night or at the Door Saturday

Good luck to all teams and once again look forward toseeing our loyal supporters at the Wallan Ground.

## *Sponsors*

Kyneton Toyota TOYOTA

Romsey Community Bank® Branch Bendigo Bank

IGA

Lomandra ROMSEY LAND NOW SELLING Dunlop Phone 9744 2555 lomandraromsey.com.au

# WALLAN FOOTBALL NETBALL CLUB

**FOOTBALL**
***Seniors Coach:*** Trevor Frost
***Reserves Coach:*** Matt Bell & Steve Williams
***Under 18.5 Coach:*** Jamie Lunt

**NETBALL**
***A Grade Coach:*** Dave Andrews
***B Grade Coach:*** Dave Andrews
***C Grade Coach:*** Stacey Lynn
***19 & U Coach:*** Kim Berger

## SENIORS / RESERVES

| No. | PLAYER |
|---|---|
| 1 | Dean Fulco |
| 2 | Dale Keenan |
| 3 | Todd Muldoon |
| 4 | Sam Rexhepi |
| 5 | Nick Goodwin |
| 6 | Rhys Frost |
| 7 | Josh Barber |
| 7 | Graeme Torney |
| 8 | Brenton Hanson |
| 9 | Ali Wannouch |
| 10 | Morgan Smith |
| 11 | Damien Korp |
| 12 | Adam Suban |
| 13 | Ben Schraven |
| 14 | Brad Kite |
| 15 | Dillon Gillard |
| 16 | Cory Meloury |
| 16 | Jack Whiteside |
| 17 | Keegan Marc |
| 18 | Leigh Irons |
| 19 | Shaun Standley |
| 20 | Todd Keenan |
| 21 | Tyson Morrison |
| 22 | Travis Hede |
| 23 | Lachlan Harrison |
| 24 | Shannon McLeish |
| 25 | Alex Borell |
| 26 | Danny Doolan |
| 27 | Matt Bell |
| 28 | Steve Bell |
| 29 | Brad Konwalow |
| 30 | Luke Zerella |
| 31 | Josh Ruth |
| 32 | Bill West |
| 33 | Leigh Senior |
| 35 | Michael Wilson |
| 36 | Jess Cosaitis |
| 38 | Luke Bird |
| 39 | Jayden Wright |
| 40 | Jordan Freestone |
| 41 | Ben Mercuri |
| 42 | Brandon Lancaster |
| 43 | Craig Allen |
| 44 | Kale Frost |
| 45 | Jonathon Brew |
| 46 | Brayden Harris |
| 47 | Brandon Muldoon |
| 48 | Andrew Bingham |
| 50 | Rylie Christall |
| 52 | Alex Potocnik |
| 53 | Ryan Dahlblohm |
| 54 | Leigh Venkort |
| 56 | Brendan Hamilton |
| 57 | Sam Halpin |
| 58 | Matt McGregor |
| 60 | Steve Williams |
| 64 | Adam Rout |
| 66 | Nick Snelling |
| 67 | Alex Tomsky |
| 68 | Brad Jenner |
| 69 | Bradlee Paul |
| 71 | Ricky Schraven |
| 72 | Kurt Potocnik |
| 88 | Ryan Cumberland |
| 91 | Marc Baker |

## U/18.5

| No. | PLAYER |
|---|---|
| 1 | Cody Cullinan |
| 2 | Ethan Green |
| 3 | Ricki Boyd |
| 4 | Daniel Hamilton |
| 5 | Beau Browning |
| 7 | Caleb McCall |
| 8 | Josh McCall |
| 9 | Brad Gordon |
| 11 | Treh Williamson |
| 12 | Brett Bell |
| 13 | Ryan Cumberland |
| 14 | James Stewart |
| 15 | Kieran Taylor |
| 16 | Hayden Taylor |
| 19 | Dace Borell |
| 21 | Jake Inness |
| 23 | Travis Ellt |
| 26 | Jacob Nix |
| 29 | Connor Byrne |
| 34 | Kai Beddgood |
| 35 | Lucas Taylor |
| 37 | Gavin Bell |
| 49 | Jack Direen |
| 59 | Brandon Smith |
| 99 | Braiden Robins |

## NETBALL

| Pos | A GRADE |
|---|---|
| GS | Kate Bishop |
| GA | Denise Goodwin |
| WA | Samantha Noonan |
| C | Danika Arney |
| WD | Sarah Papageorgiou |
| GD | Kate Burnett |
| GK | Katie Harris |
| Sub | Michelle Millhouse |

| Pos | B GRADE |
|---|---|
| GS | Alysha Shephard |
| GA | Erin Robertson |
| WA | Aleisha Barron |
| C | Michelle Hinrichsen |
| WD | Madide Whitehouse |
| GD | Rheannan Young |
| GK | Kat Travers |
| Sub | Ashley Ruth |
| Sub | Matilda Ruth |

| Pos | C GRADE |
|---|---|
| GS | Jacqueline Smtih |
| GA | Tara Doyle |
| WA | Rachel Berger |
| C | Alison O'Connor |
| WD | Kate Berger |
| GD | Katrina Struc |
| GK | Genevieve Argent |
| Sub | Karina Patten |
| Sub | Cassidy Carlyon |
| Sub | Steph Struc |

| Pos | 19 & Under |
|---|---|
| GS | Jade Allison |
| GA | Chelsea Perry |
| WA | Ashleigh O'Toole |
| C | Emmalee Taylor |
| WD | Caesha Langbourne |
| GD | Rebekah Hobbs |
| GK | Brooke Arthurson |
| Sub | Kaysha Cleaver |
| Sub | Ashleigh Banks |
| Sub | Chelsea Schiffel |

| TEAM | 1/4 TIME | 1/2 TIME | 3/4 TIME | FULL TIME |
|---|---|---|---|---|
| SENIORS | | | | |
| RESERVES | | | | |
| U/18.5 | | | | |

# ROMSEY FOOTBALL NETBALL CLUB

**FOOTBALL**
***Seniors Coach:*** Dean Helmers
***Reserves Coach:*** Leigh McInerney
***Under 18.5 Coach:*** Michael Carroll

**NETBALL**
***A Grade Coach:*** Danielle Davidson
***B Grade Coach:*** Alyssa Cole
***C Grade Coach:*** Kelly Szcygielski
***19 & U Coach:*** Stephanie Barnes

## SENIORS / RESERVES

| No. | PLAYER |
|---|---|
| 1 | Cameron Dawson |
| 2 | Mitch Brewer |
| 3 | Brad Mitchell |
| 4 | Ricky Wood |
| 5 | Kurt Henderson |
| 6 | Chris Burkett |
| 7 | Steve Burlak |
| 8 | Ben Way |
| 9 | Chris Petroro |
| 10 | Brayden Feltham |
| 11 | Phil Lobb |
| 12 | Phil Romeril |
| 13 | Leigh McInerney |
| 14 | Jackson Mills |
| 15 | Mitch Farmer |
| 16 | Cameron Wight |
| 17 | Marc Young |
| 18 | BJ Nottman |
| 19 | Matt Burkett |
| 20 | Ayden Tessari |
| 21 | Nathan Tessari |
| 22 | Mark McInerney |
| 23 | Ben Sullivan |
| 26 | Aaron Paterson |
| 27 | Steven James |
| 28 | Jo Saad |
| 30 | Harrison Notman |
| 31 | Jimmy Newell |
| 34 | Zak Saad |
| 35 | Wally Saad |
| 36 | Nathan Rayment |
| 49 | Dermott Smythe |

## U/18.5

| No. | PLAYER |
|---|---|
| 2 | Brendan Thorogood |
| 4 | Daniel Hodgson |
| 5 | Haydon Billan |
| 7 | Daniel Wright |
| 11 | Matthew Blair |
| 12 | Ahmed Abdul-Waheed |
| 13 | Leigh McInerney |
| 14 | Jackson Mills |
| 15 | Travis Thorogood |
| 16 | Michael Carroll |
| 17 | Marc Young |
| 18 | BJ Notman |
| 21 | Louie Auer |
| 22 | Lachlan Skinner |
| 25 | Zac Ross |
| 26 | Aaron Paterson |
| 27 | Troy Ingleton |
| 28 | Connor Whelan |
| 31 | Jimmy Newell |
| 38 | Jason Feltham |
| 40 | Chris Wilson |
| 41 | Adam Rademaker |
| 47 | Glen Merrill |
| 48 | Matt Stevens |
| 53 | Mark McInerney |
| 88 | Stuart Smith |

| No. | PLAYER |
|---|---|
| 1 | Daniel Paterson |
| 4 | Joshua Reeves |
| 5 | Joshua Deans |
| 6 | Daniel Jordan |
| 7 | Sam Newell |
| 8 | Dylan Copeland |
| 10 | Philip Durston |
| 11 | Matthew Parker |
| 12 | Jacob Brown |
| 13 | Alexander Badger |
| 14 | Allister Bush |
| 15 | Thomas Ormesher |
| 16 | Rohan Stott |
| 17 | Luke Nicolic |
| 20 | Joel Badger |
| 25 | Thomas Green |
| 26 | Aaron Paterson |
| 27 | Luke De Vito |
| 38 | Kyle Hayes |
| 41 | Lachlan Hayes |
| 49 | Liam Jackson |

## NETBALL

| Pos | A GRADE |
|---|---|
| GS | Hope Hamilton |
| GA | Bronwyn Blair |
| WA | Soli Ropati |
| C | Toni Lind |
| WD | Tayla Behan |
| GD | Kristie Blackmore |
| GK | Stephanie Barnes |
| Sub | Alyssa Cole |

| Pos | B GRADE |
|---|---|
| GS | Rebecca Scully |
| GA | Heleh Coughlan |
| WA | Ashley Plant |
| C | Kelly Szczygielski |
| WD | Kristen Richmond |
| GD | Jessie Mistretta |
| GK | Tracey Kay |

| Pos | C GRADE |
|---|---|
| GS | Shelbea Murphy |
| GA | Rachel Scully |
| WA | Leonie Aguis |
| C | Tara O'Sullivan |
| WD | Moya O'Dea |
| GD | Brittany Thorogood |
| GK | Mikayla Johnson-Bailey |

| Pos | 19 & Under |
|---|---|
| GS | Christie Brinkhaus |
| GA | Chloe Candzoukovski |
| WA | Laura Newnham |
| C | Sophie Conlan |
| WD | Breanna DiPietro |
| GD | Abbey Chafer |
| GK | Annabel Feehan |
| Sub | Addison Schinck |

| TEAM | 1/4 TIME | 1/2 TIME | 3/4 TIME | FULL TIME |
|---|---|---|---|---|
| SENIORS | | | | |
| RESERVES | | | | |
| U/18.5 | | | | |

# RDFNL 2015 FIXTURE

## Round 1

*Saturday 11th April 2015*

Lancefield 10.8.68 v **Broadford 13.4.82**

*Saturday 18th April 2015*

**Wallan 21.19 (145)** v Kilmore 12.6 (78)
**Melton Centrals 10.11 (71)** v Rockbank 9.10 (64)
Woodend-Hesket 8.4 (52) v **Macedon 19.13 (127)**
**Diggers Rest 16.14 (110)** v Riddell 4.8 (32)
Rupertswood 7.10 (52) v **Sunbury Kangaroos 15.10 (100)**
Bye Romsey

## Round 2 – ANZAC Round

*Saturday 25th April 2015*

Kilmore 5.6 (36) v **Lancefield 22.14 (146)**
Rockbank 5.8 (38) v **Wallan 8.11 (59)**
**Macedon 14.10 (94)** v Melton Centrals 11.9 (75)
**Riddell 20.12 (132)** v Woodend-Hesket 3.4 (22)
**Sunbury Kangaroos 7.10 (52)** v Diggers Rest 7.9.(51)
Romsey 4.6 (30) v **Rupertswood 5.4 (34)**
Bye Broadford

## Round 3

*Saturday 2nd May 2015*

**Lancefield 15.11 (101)** v Rockbank 11.9 (75)
Wallan 6.9 (45) v **Macedon 16.22 (118)**
Melton Centrals 9.6 (60) v **Riddell 15.13 (103)**
Woodend-Hesket 5.5 (35) v **Sunbury Kangaroos 22.13 (145)**
**Diggers Rest 14.7 (91)** v Rupertswood 7.12 (54)
Broadford 16.5 (101) v **Romsey 19.11 (125)**
Bye Kilmore

## Round 4

*Saturday 9th May 2015*

**Macedon 12.14 (86)** v Lancefield 5.8 (38)
**Riddell 18.18 (126)** v Wallan 9.8 (62)
**Sunbury Kangaroos 18.17 (125)** v Melton Centrals 7.6 (48)
**Rupertswood 7.12 (54)** v Woodend-Hesket 3.11 (29)
**Romsey 15.12 (102)** v Diggers Rest 12.7 (79)
Kilmore 4.4 (28) v **Broadford 19.10 (124)**
Bye Rockbank

## Round 5 – Community Umpire Round

*Saturday 16th May 2015*

Lancefield 8.7 (55) v **Riddell 11.10 (76)**
Wallan v Sunbury Kangaroos
Melton Centrals 4.8 (32) v **Rupertswood 23.7 (145)**
Woodend-Hesket 10.8 (68) v **Diggers Rest 25.10 (160)**
**Broadford 16.15 (111)** v Rockbank 11.11 (77)
Kilmore v Romsey
Bye Macedon

## Round 6 – Indigenous Round

*Saturday 30th May 2015*

**Sunbury Kangaroos 19.17 (131)** v Lancefield 5.10 (40)
**Rupertswood 12.15 (87)** v Wallan 3.4 (22)
**Diggers Rest 15.16 (106)** v Melton Centrals 12.8 (80)
**Romsey 14.14 (98)** v Woodend-Hesket 4.5 (29)
**Macedon 13.8 (86)** v Broadford 10.9 (69)
**Rockbank 13.13 (91)** v Kilmore 6.8 (44)
Bye Riddell

## Round 7

*Saturay 6th June 2015*

**Broadford 16.14 (110)** v Wallan 16.4 (100)
**Melton Centrals 13.17 (95)** v Kilmore 8.3 (51)
Rockbank 3.12 (30) v **Woodend-Hesket 12.10 (82)**
Macedon 10.6 (66) v **Diggers Rest 11.9 (75)**
Riddell 11.12 (78) v **Rupertswood 20.7 (127)**
**Romsey 16.9 (105)** v Sunbury Kangaroos 8.14 (62)
Bye Lancefield

## Round 8

*Saturday 13th June 2015*

**Diggers Rest 16.19 (115)** v Lancefield 14.8 (92)
**Woodend-Hesket 12.7 (79)** v Wallan 11.6 (72)
Melton Centrals 5.6 (36) v **Romsey 17.21 (123)**
**Sunbury Kangaroos 13.11 (89)** v Broadford 13.8 (86)
**Riddell 19.25 (139)** v Kilmore 5.3 (33)
**Macedon 24.12 (156)** v Rockbank 7.2 (44)
Bye Rupertswood

## Round 9

*Saturday 20th June 2015*

**Lancefield 11.8 (74)** v Woodend-Hesket 4.9 (33)
**Wallan 17.9 (111)** v Melton Centrals 7.6 (48)
Broadford 10.10 (70) v **Rupertswood 13.7 (85)**
Kilmore 4.2 (26) v **Sunbury Kangaroos 16.16 (112)**
Rockbank 7.4 (46) v **Riddell 12.20 (92)**
**Romsey 13.11 (89)** v Macedon 10.11 (71)
Bye Diggers Rest

## Round 10

Lancefield v Melton Centrals
Wallan v Romsey
Broadford v Diggers Rest
Rupertswood v Kilmore
Riddell v Macedon
Bye Woodend-Hesket
Sunbury Kangaroos
Rockbank

# RDFNL 2015 FIXTURE

## Round 11

*Saturday 4th July 2015*

| | |
|---|---|
| Romsey | v Lancefield |
| Melton Centrals | v Broadford |
| Rupertswood | v Macedon |
| Diggers Rest | v Rockbank |

*Sunday 5th July 2015*

| | |
|---|---|
| Woodend-Hesket | v Kilmore |
| Sunbury Kangaroos | v Riddell |
| Bye | Wallan |

## Round 12

*Saturday 11th July 2015*

| | |
|---|---|
| Broadford | v Lancefield |
| Kilmore | v Wallan |
| Sunbury Kangaroos | v Rupertswood |
| Macedon | v Woodend-Hesket |
| Riddell | v Diggers Rest |

*Sunday 12th July 2015*

| | |
|---|---|
| Rockbank | v Melton Centrals |
| Bye | Romsey |

## Round 13

*Saturday 18th July 2015*

| | |
|---|---|
| Lancefield | v Wallan |
| Woodend-Hesket | v Broadford |
| Kilmore | v Diggers Rest |
| Rockbank | v Rupertswood |
| Macedon | v Sunbury Kangaroos |
| Romsey | v Riddell |
| Bye | Melton Centrals |

## Round 14

*Saturday 25th July 2015*

| | |
|---|---|
| Diggers Rest | v Sunbury Kangaroos |
| Wallan | v Broadford |
| Woodend-Hesket | v Rockbank |
| Riddell | v Melton Centrals |
| Macedon | v Romsey |
| Rupertswood | v Lancefield |
| Bye | Kilmore |

## Round 15

*Saturday 1st August 2015*

| | |
|---|---|
| Diggers Rest | v Wallan |
| Melton Centrals | v Woodend-Hesket |
| Broadford | v Riddell |
| Kilmore | v Macedon |
| Romsey | v Rockbank |
| Bye | Sunbury Kangaroos |
| | Lancefield |
| | Rupertswood |

## Round 16 – Multicultural Round

*Saturday 8th August 2015*

| | |
|---|---|
| Rupertswood | v Riddell |
| Kilmore | v Melton Centrals |
| Rockbank | v Lancefield |
| Sunbury Kangaroos | v Romsey |
| Bye | Woodend-Hesket |
| | Diggers Rest |
| | Wallan |
| | Macedon |
| | Broadford |

## Round 17

*Saturday 15th August 2015*

| | |
|---|---|
| Sunbury Kangaroos | v Rockbank |
| Broadford | v Kilmore |
| Melton Centrals | v Diggers Rest |
| Lancefield | v Macedon |
| Wallan | v Woodend-Hesket |
| Rupertswood | v Romsey |
| Bye | Riddell |

## Round 18

*Saturday 22nd August 2015*

| | |
|---|---|
| Diggers Rest | v Macedon |
| Riddell | v Sunbury Kangaroos |
| Rockbank | v Broadford |
| Lancefield | v Kilmore |
| Woodend-Hesket | v Romsey |
| Wallan | v Rupertswood |
| Bye | Melton Centrals |

## Finals Week 1

*Saturday 29th August*

1st Elimination Final

Qualifying Final

*Sunday 30th August*

2nd Elimination Final

## Finals Week 2

*Saturday 5th September*

2nd Semi-Final

*Sunday 6th September*

1st Semi-Final

## Finals Week 3

*Saturday 12th September*

Preliminary Final

## Finals Week 4

*Sunday 20th September*

Melton Toyota RDFNL Grand Final

# BROADFORD FOOTBALL NETBALL CLUB

## *Club Notes*

Sponsors Day and 125th Year celebration Lunchoen to be held on Saturday 15th August: Home game v Kilmore

Sponsors invitations to be sent out before end June, All Past and Present Footballers Netballers, Life members, current members and supporters welcome to attend the Luncheon.

More details to be advertised soon in local papers and social media Contact Alan Sharp, Paul Dunbar or Ian Whiteman for more details secretarybfnc@live.com

## *Sponsors*

Orbit Logistics PTY LTD

DENNIS . M . BROWNE MASTER BUILDER PTY. LTD.

VICTORY MEATS

## DIGGERS REST FOOTBALL NETBALL CLUB

*Club Notes*

# DIGGERS REST FNC BURRA DAY 2015

## SUNDAY 5TH JULY

### 12:00PM – 4:00PM

### $100 PER TICKET INCLUDES

- ADMISSION FOR 2 PEOPLE
- LUNCH • BEER, WINE & SOFT DRINK
- ENTRY TO THE DRAW FOR GREAT PRIZES

### SEE CRAIG THOMPSON TO PRE-PURCHASE TICKETS, OR AVAILABLE AT THE DOOR

*Sponsors*

aussieclaus
ECO LIGHTING & CHRISTMAS SHOP
www.aussieclaus.com.au
1440 Plumpton Road Plumpton 03 9449 2166

atlas
EQUIPMENT FINANCE
Jason Barrie 0421 566 346

devenny payne
TAXATION & BUSINESS SERVICES

Computershare

# BROADFORD FOOTBALL NETBALL CLUB

**FOOTBALL**
***Seniors Coach:*** Aaron Bray
***Reserves Coach:*** Daniel Scattolin
***Under 18.5 Coach:*** Sean Duggan

**NETBALL**
***B Grade Coach:*** Terri Nicole Scarffe
***C Grade Coach:*** Terri Nicole Scarffe
***U/18 Coach:*** Stevie Dickman

## SENIORS / RESERVES

| No. | PLAYER |
|---|---|
| 1 | Barry Hall |
| 1 | Damien Ferguson R |
| 2 | John Baker / Jai Heers R |
| 3 | David Caccamo |
| 3 | James Hibbens R |
| 4 | Nathan Simpson |
| 5 | Ryhs Smith |
| 5 | Daniel Scattolin R |
| 6 | Coery Viani |
| 7 | Josh Pound |
| 7 | Jaiden Nesbitt R |
| 8 | James Hicks |
| 8 | Brad Pope |
| 9 | Adrian Romnyak |
| 9 | Brandon Thomas R |
| 10 | Liam Collier |
| 11 | Steven Boyall |
| 12 | Michael Howse |
| 13 | Tom Crapp |
| 14 | Simon Hicks |
| 15 | Brendan walsh |
| 16 | Grant Wearne |
| 16 | Ben Alldridge R |
| 17 | Mark Peduto |
| 17 | Nick Kennedy R |
| 18 | Mitch Whiteman |
| 19 | James Edwards |
| 20 | Brent Littlewood |
| 20 | Mark Boyall R |
| 21 | Jamie Hetherton |
| 22 | Jason Walsh |
| 23 | Sean Duggan |
| 24 | Damien Johnson |
| 26 | Bryson Scales |
| 27 | Michael Berry |
| 28 | Jake Hall |
| 29 | Tod Makins |
| 30 | Dallas Zolnierczyk |
| 31 | Matthew Bulluss |
| 32 | Corey Hall |
| 33 | Grant Paton |
| 34 | James Philpot |
| 35 | Tom Webster |
| 36 | Adam Svarc |
| 37 | Slade Creswell |
| 37 | Mitchell Collier |
| 38 | Justin webb |
| 40 | Aitk Ibrahim |
| 42 | Sam Dixon |
| 43 | Mo kaakour |
| 45 | Brenton Smith |
| 46 | Dean Hibbert |
| 47 | Hayden Brown |
| 48 | Harley Austin |
| 51 | Matthew Rae |
| 54 | Aaron Gleeson |
| 55 | Brendan Renn |
| 57 | Jeremy Bradshaw |
| 58 | Michael Ellis |
| 59 | Breyden Meyer |
| 62 | Ryan Bailey |
| 80 | Liam Bradshaw |
| 81 | Aaron Brasher |
| 41 | Brad Corneille |

## U/18.5

| No. | PLAYER |
|---|---|
| 2 | Ricky Millar |
| 3 | Matthew Dunbar |
| 4 | Wade Zolnierczyk |
| 7 | Slade Cresswell |
| 8 | Murray Furlong |
| 12 | Nick Jones |
| 13 | Andrew Pope |
| 14 | Cameron Berry |
| 17 | Matthew Aird |
| 18 | Lachlan Rae |
| 19 | Mark Ford |
| 20 | Jack Connell |
| 22 | Brayden Wheeler |
| 23 | Matt McCarthy Clayton |
| 26 | Connor Stute |
| 27 | Caleb Blay |
| 30 | Dallas Zolnierczyk |
| 31 | Matthew Bullus |
| 40 | Jake Hall |
| 55 | Jake Frazer |
| 61 | Byron Juckert |
| 83 | Stephen Ward |

## NETBALL

| Pos | A GRADE |
|---|---|
| | |
| | |
| | |
| | |
| | |
| | |
| | |
| | |
| | |

| Pos | B GRADE |
|---|---|
| GS | Bonnie Cavanagh |
| GA | Rebecca Hunter |
| WA | Emma Renton |
| C | Carina Mills |
| WD | Amanda Hiscock |
| GD | Jenny Nielson |
| GK | Hayley Milner |
| Sub | Jessica Toohey |

| Pos | C GRADE |
|---|---|
| GS | Melissa Duncan |
| GA | Sarah Heers |
| WA | Tara Eddington |
| C | Brooke Bennett |
| WD | Stevie Dickman |
| GD | Jordyn Donavan |
| GK | Kate McCarthy |
| Sub | Katie williams |
| Sub | Georgia Mills |

| Pos | 19 & Under |
|---|---|
| GS | Veronica Spiteri |
| GA | Paris Duncan |
| WA | Lillian Arnold-Rendall |
| C | Drew Scott |
| WD | Sam Mcnally |
| GD | Kristy Bennet |
| GK | Mercades warren |
| Sub | April Maunder |
| Sub | Nikayla Grey |

| TEAM | 1/4 TIME | 1/2 TIME | 3/4 TIME | FULL TIME |
|---|---|---|---|---|
| SENIORS | | | | |
| RESERVES | | | | |
| U/18.5 | | | | |

# DIGGERS REST FOOTBALL NETBALL CLUB

**FOOTBALL**
***Seniors Coach:*** Shaun Sims
***Reserves Coach:*** Dave Tyquin
***Under 18.5 Coach:*** Bernie Griffiths

**NETBALL**
***A Grade Coach:*** Amy Carroll
***B Grade Coach:*** Sarah Carroll
***C Grade Coach:*** Courtney Sherwell
***19 & U Coach:*** Courtney Sherwell

## SENIORS / RESERVES

| No. | PLAYER |
|---|---|
| 1 | Craig Harvey |
| 2 | Joey Piccolo |
| 3 | John Ryan |
| 4 | Tom Gleeson / Shane Marchewka |
| 5 | Ben Hannan |
| 6 | Craig Thompson |
| 7 | Jeff Heritage |
| 8 | Mark Freeth / Dean Churchyett |
| 9 | Lenny Clarke |
| 10 | Brent Tuckey |
| 11 | Brett Caton |
| 12 | Cam McCabe |
| 13 | Patrick Jackson |
| 14 | Brad Sluggett |
| 15 | Jason Williams |
| 16 | Dylan Hannan |
| 17 | Luke Smailes / Zac Fisher |
| 18 | Dean Smith |
| 19 | Stuart Clarke |
| 20 | Rhys Hannan |
| 21 | Tom Evans |
| 22 | Jamie Lobb / Dave Bull |
| 23 | Cole Laurie |
| 24 | Stephen Ruane |
| 25 | Josh Wallace |
| 26 | Steve Freeth |
| 27 | Jamerson Campbell |
| 28 | Steven Fogarty |
| 29 | Brad Cunningham |
| 30 | Daniel Furnell |
| 31 | Brian Bell |
| 32 | Brandon Kilty / Kane Shaw |
| 34 | Andrew Tyquin |
| 35 | Michael Kilty |
| 36 | Mitch Lawton |
| 37 | Kyle Sluggett |
| 38 | Adam Pashley |
| 39 | Glen Stewart |
| 40 | Sean Egan |
| 41 | Brad Wilson |
| 42 | Dylan Brosnan |
| 43 | Scott Lardi |
| 44 | Jamie Elliott |
| 45 | Ryan Peters |
| 46 | Cam Collett |
| 47 | Ryan Monaghan |
| 48 | Aaron Wright |
| 49 | Scott Caton |
| 51 | Brandon Smith |
| 52 | Matt Haines |
| 53 | John Hearns |
| 55 | Kevin Barker |
| 98 | Rhys Berry |
| 99 | Shaun Sims |

## U/18.5

| No. | PLAYER |
|---|---|
| 1 | Robbie Tabone |
| 2 | Dion Owens |
| 3 | Ben Tocci |
| 4 | Adam Galea |
| 5 | Daniel Royal |
| 6 | Adam McDonald |
| 7 | Luke Olivieri |
| 8 | Corey Wright |
| 9 | Shaun Griffiths |
| 10 | Kyle Owens |
| 11 | Corey Goforth |
| 12 | Jake Hiam |
| 13 | Kyle Wallace |
| 14 | Jack Hainsworth |
| 15 | Nicholas Agius |
| 16 | Sefton Revere |
| 17 | Nathan Cross |
| 18 | Aiden Goodwin |
| 19 | Chris Samagalski |
| 20 | Kevin Royal |
| 21 | Liam Stubbs |
| 22 | Sam Charville |
| 23 | Travers Hayward |
| 24 | Mark Giles |
| 25 | Josh Amott |
| 26 | Chris Lawton |
| 31 | Thomas Tyquin |
| 35 | Josh Whatman |

## NETBALL

| Pos | A GRADE |
|---|---|
| GS | Meredith Ball |
| GA | Amy Carroll |
| WA | Jade Peters |
| C | Clare Lynch |
| WD | Courtney Sherwell |
| GD | Megan Jennings |
| GK | Georgia Vicendese |
| Sub | Hayley O'Callaghan |

| Pos | B GRADE |
|---|---|
| GS | Lauren Peeler |
| GA | Teagan Dowsett |
| WA | Catherine Giuliano |
| C | Nicole Shaw |
| WD | Kristie Tognolini |
| GD | Kate Hollins |
| GK | Renee Hibbs |
| Sub | Leah Thompson |
| Sub | Sarah Jane Woodward |
| Sub | Mel Lofts |

| Pos | C GRADE |
|---|---|
| GS | Emma Brooking |
| GA | Peta Kendall |
| WA | Delys Holland |
| C | Amy Schwegler |
| WD | Karrah Caton |
| GD | Elly Tyquin |
| GK | Shannon Heritage |
| Sub | Adele Downey |

| Pos | 19 & Under |
|---|---|
| GS | Caytlan Wittingslow |
| GA | Abbey Wright |
| WA | Jazmin Jonkers |
| C | Carla Tenaglia |
| WD | Sarah Grano |
| GD | Allison Chivell |
| GK | Taylah Chamra |
| Sub | Laura Fawcus |
| Sub | Chloe Jonkers |

| TEAM | 1/4 TIME | 1/2 TIME | 3/4 TIME | FULL TIME |
|---|---|---|---|---|
| SENIORS | | | | |
| RESERVES | | | | |
| U/18.5 | | | | |

# RUPERTSWOOD FOOTBALL NETBALL CLUB

## *Club Notes*

**Football**

Broadford played a high intensity game with an under manned U18 list, a credit to them. An across the board effort with high rotations, but full credit again to our defenders limiting Broadford's scoring ability. Continual improvement from our lower age players further strengthens our U18 squad, with special mentions to Crawford and Gipp, yet another great game by both.

Rupo Reserves achieved a good win against a solid opposition. Overall a great team effort, better players being in Swallow, Galea, Rile and Caldone.

The Senior Team prevailed by 15 points in a hard fought contest played in good conditions at Broadford. Despite holding a 2 to 4 goal lead for almost the entire day, we were unable to shake a committed and disciplined Broadford outfit who closed to within 3 points in the dying minutes before a couple of late goals sealed the win.

The intensity and pressure of both sides was evident and led to some poor decision making and skill errors. Our ability to defend strongly and capitalise well on forward opportunities was critical in ensuring the final result. It was pleasing to see us have the maturity to steady and respond when challenged by several changes of momentum during the game.

Club legend, Leigh Brennan, celebrated his 200th game in style with a sensational goal from the pocket and provided a quality forward target all day. Big Jordy Braddy rucked tirelessly and was well supported by Max Gaunt. Swallow and Morrice continually won the hard ball at ground level and Nash Egan, Damon Cerini and Brett Chambers carried on their solid form.

At the half way mark of our season, we are continuing to improve and are starting to see good consistency and evenness of performance across the Senior Team.

**Netball**

Our A grade had a forfeit round, however Broadford's B grade team are worthy of playing A grade and played some strong netball pushing Rupo to play at their best for 4 quarters. Rupo only lead by a point at half time, but the strong defensive work of our circle Defenders of Bridget Macciotta and Jorgia Leonard proved to be too much for Broadford keeping them to only scoring 8 goals in the 2nd half of the match.

Our C grade team were expecting a tough game and have been working on strong hands over pressure and maximising any extra chance to score. They kept a nice lead throughout the game to win by 14 goals proving too strong against a very competitive team.

U19 girls showed again why they are on top of the ladder with the C grade girls winning by 15 and the 19s steam rolling their way to a 60 goal win.

**Social**

$5000 Draw – Saturday 4th July

Rupo legends Day – 25th July

## *Sponsors*

Places Victoria

The Valley Cellardoor wine bar & bottleshop

villawood properties
COMMUNITIES DESIGNED FOR LIVING

# KILMORE FOOTBALL NETBALL CLUB

## *Club Notes*

**Netball**

A long a awaited win by A grade on Saturday has given the girls in all grades the confidence and boost to continue to move forward. Great game from the captain Kristy Stanton who found form and showed her skill in goals.

B grade once again continue to show improvement. Hanna Lane was fantastic in Centre and deserves a mention as best on for Kilmore.

C grade are showing great form and are confident that elusive win is not far off. An amazing team effort and individual game from Tammy Kilroy who put up a great fight to only go down by 2 goals.

Under 19s continue to show improvement. Hayley Kennett was a standout in the mid court with her determination to get the ball and show the team and the opposition she means business.

Keep up the great work on court, girls. Go blues.

On behalf of all of the netballers we would like to thank our wonderful Coaches for volunteering their time and endless dedication.

**Football**

A huge week for the Football department, with Ex AFL Star Chris Tarrant training and playing for the Blues against Sunbury Kangaroos. A fantastic day off field with the pre game luncheon special event with Chris Tarrant and Fabulous Phil Carman speaking before the game. Not such a great result for our Senior boys, but the experience and guidance given by Chris was a massive hightlight for everyone involved.

On behalf of the Football department, I would sincerely like to thank Chris for all his advice and guidence he has given everyone at the football during his time here. A fantastic footballer, but an even better bloke.

The Senior boys tried hard all game and should be proud of their efforts. Special mentions to Marcus Webb and James Atkinson who both played fantastic games.

The Reserves had a tough day with only 10 players available before the U18.5s players doubled up to help field a side. A big thank you to Wayne and Chris George for helping out and playing.

The U18.5s bounced back with a convincing win over Sunbury Kangaroos.

A big game to come this week, as the boys take on Rupertswood who are undefeated.
A must game to watch, should be a ripper.

On one final note, a big congratulations to our A Grade Senior Netballers who won their 1st game of the season. Well done!

Good luck to all Football/Netball teams this weekend.

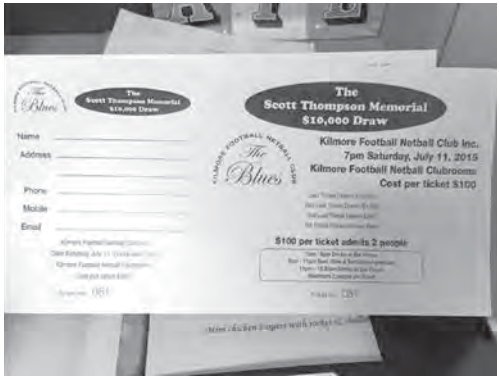


## *Sponsors*

# RUPERTSWOOD FOOTBALL NETBALL CLUB

**FOOTBALL**
***Seniors Coach:*** Ben Jordan
***Reserves Coach:*** Phil Barrett
***Under 18.5 Coach:*** Tony Lucas

**NETBALL**
***A Grade Coach:*** D. McCormack
***B Grade Coach:*** D. McCormack
***C Grade Coach:*** P. Probert
***19 & U Coach:*** K. Clarke

## *SENIORS / RESERVES*

| No. | PLAYER |
|---|---|
| 1 | Mitchell Gaunt |
| 2 | Jayden Muscat |
| 3 | Lachlan Muir |
| 4 | Brett Chambers © |
| 5 | Ben Jordan |
| 6 | Austin Cicero |
| 7 | Brent Swallow |
| 8 | Leigh Brennan |
| 9 | Tom Galea |
| 10 | Ben Riley |
| 11 | Jorden Braddy |
| 13 | Todd Podolczak |
| 14 | Nathan Caldone |
| 15 | Nathan Webb |
| 17 | Aaron Smith |
| 18 | Campbell Allport |
| 19 | David Morrice |
| 20 | Joel Flannigan |
| 21 | Jayden Egan |
| 22 | James Beredimas |
| 23 | Alec Goodson |
| 24 | Luke Schumann |
| 25 | Tom Stefinew |
| 26 | Nash Egan |
| 27 | Matt Agnello |
| 29 | Keegan Guy |
| 30 | Darrah McGovern |
| 31 | Jayden Swallow |
| 32 | Stephen McKinnon |
| 33 | Josh Ferraro |
| 34 | Michael Tabone |
| 35 | Mitch Braddy |
| 36 | Brody Pink |
| 37 | James Wray McCann |
| 38 | Niall McGovern |
| 39 | Nathan Vadjnal |
| 41 | Liam Berry |
| 42 | David Bourne |
| 43 | Adam McKenzie |
| 44 | Nick Agnello |
| 45 | Trent Murphy |
| 46 | Brendan Smith © |
| 47 | Sam Hogan |
| 48 | John Corso |
| 49 | Trent Murphy |
| 52 | Michael Sretenovich |
| 53 | Patrick Clarke |
| 54 | Damon Cerini |
| 55 | John Ross |
| 58 | Jamie Albanis |
| 59 | Harry Travers |
| 62 | Jake Johnson |
| 63 | Matt Smith |
| 64 | Ben Kaye |
| 65 | Luke Borg |
| 66 | Cody Ross |
| 67 | Dwayne Galea |
| 69 | Chris Kaye |
| 71 | Dean Halliwell |

## *U/18.5*

| No. | PLAYER |
|---|---|
| 2 | Xavier Quinn |
| 3 | Aaron Grubb |
| 4 | Cameron Goddard-Callins |
| 5 | Dylan Podolczak |
| 6 | Liam Graham |
| 7 | Hamish Galea |
| 8 | Billy Canollo |
| 9 | Sean Crawford |
| 10 | James Carlus |
| 12 | Luke Cannon |
| 13 | Ben Gipp © |
| 14 | Baillie Revelle |
| 15 | Pat Scanlon |
| 16 | Jayden Baillie |
| 17 | Daniel Kavanagh |
| 18 | Joel Flanigan |
| 19 | Ned Hogan |
| 22 | Luke Kukuljan |
| 23 | Nathan Misano |
| 24 | Liam Kane |
| 25 | Daniel Castle |
| 26 | Jackson Berry |
| 27 | Daniel Webster |
| 28 | Jason Roberts |
| 29 | Jayden Ferraro |
| 31 | Alex McConville |
| 32 | Will Rich |
| 34 | Cameron McRorie |
| 40 | Jackson Heatherington |
| 53 | Liam Kane |
| 70 | Tyler Morton |

## *NETBALL*

| Pos | A GRADE |
|---|---|
| | A. Starzer |
| | L. Batina |
| | A. Maher |
| | A McCormack |
| | M. Gaye |
| | S. Moore |
| | E. Lyons |
| | P. Probert |
| | E. Wright |
| | T. Lenaghan |
| | J. Dominko |

| Pos | B GRADE |
|---|---|
| | H. Mathews |
| | R. Said |
| | M. Nagle |
| | E. Ktona |
| | B. Hughes |
| | B. Wragg |
| | C. Guarino |
| | J. Leonard |
| | B. Macciotta |
| | G. Baseggio |
| | L. Keating |

| Pos | C GRADE |
|---|---|
| | K. Calvert |
| | H. Drain |
| | M. Woodall |
| | S. Davies |
| | E. Grant |
| | C. Castle |
| | C. Gepp |
| | H. Keating |
| | A. Davis |
| | A. Hunter |
| | E. Buckley |
| | O. Micallef |

| Pos | 19 & Under |
|---|---|
| | M. Cliffe |
| | A. Griffiths |
| | D. Scardamaglia |
| | L. Hogan |
| | E. Pearce |
| | E. Freeman |
| | G. Hellyer |
| | L. Keane |
| | K. Fitzgerald |
| | M. Lawson |

| TEAM | 1/4 TIME | 1/2 TIME | 3/4 TIME | FULL TIME |
|---|---|---|---|---|
| SENIORS | | | | |
| RESERVES | | | | |
| U/18.5 | | | | |

# KILMORE FOOTBALL NETBALL CLUB

**FOOTBALL**
***Seniors Coach:*** Travis McCarty & Dave Wightman
***Reserves Coach:*** Daniel Cleary
***Under 18.5 Coach:*** Nathan Phillips

**NETBALL**
***A Grade Coach:*** Samantha George
***B Grade Coach:*** Wayne George
***C Grade Coach:*** Bronwyn Kinnear
***19 & U Coach:*** Bronwyn Kinnear

## SENIORS / RESERVES

| No. | PLAYER |
|---|---|
| 1 | Adam Goudge |
| 2 | Ben Tsakmakis |
| 3 | Marcus Webb |
| 4 | Thomas Snaith |
| 5 | Codey Phillips |
| 6 | Michael Marrett |
| 7 | Adam Milne |
| 8 | Peter De Sousa |
| 9 | Hayden Woolfe |
| 10 | Nicholas Ferris |
| 11 | Rhys Way |
| 12 | Daniel Cleary |
| 13 | Lachlan Clement |
| 14 | Nicholas Randone |
| 15 | Shaun Harrison |
| 16 | Matt Traynor |
| 17 | Spencer Timmins |
| 18 | Darcy Bedggood |
| 19 | Harley Tirpkos |
| 20 | Jacob Tilley |
| 21 | Rick Kimberly |
| 22 | Jess Nagy |
| 23 | Jarrod Weller |
| 24 | Daniel Campbell |
| 25 | Jordan Clifford |
| 26 | Jurt Densworth |
| 27 | Anthony Barbic |
| 28 | Oliver Duff |
| 29 | Dakoda Cook |
| 30 | Bradley Moedt |
| 31 | Nathan Cowan |

## U/18.5

| No. | PLAYER |
|---|---|
| 1 | Mich Fenech |
| 2 | Thomas Cowan |
| 3 | Luke Gallina |
| 4 | Jake Duke |
| 5 | Jack Leech |
| 6 | Jordan Armstrong |
| 7 | Hayden Phillips |
| 8 | Jack Caddy |
| 9 | Dylan Humm |
| 10 | Adam Davies |
| 11 | Rick Xanthos |
| 12 | Haych Chick |
| 13 | Sean McKenzie |
| 14 | Tom Hart |
| 15 | Mitchell Loughron |
| 16 | Dylan Lane |
| 17 | Dylan Stone |
| 18 | Adem Koch |
| 19 | Trevor Austin |
| 20 | Luke Waymouth |
| 21 | Tyson Barton |
| 22 | Liam Lucas |
| 23 | Jordan Short |
| 24 | Josh Rask |
| 25 | Brandon Austin |
| 26 | James Atkinson |
| 27 | Peter Schiavone |
| 28 | Bronson Phillips |

## NETBALL

| Pos | A GRADE |
|---|---|
| GS | Caity Maher |
| GA | Kristy Stanton |
| WA | Shari Andreula |
| C | Emily Duke |
| WD | Alex Carter |
| GD | Samantha George |
| GK | Elise Woolfe |
| Sub | Katie Scattolin |
| Sub | Rhiannon Bond-Radley |

| Pos | B GRADE |
|---|---|
| GS | Mikeala Bennetts |
| GA | Hailley Monaghan |
| WA | Hannah Storey |
| C | Hannah Lane |
| WD | Stephanie Bennetts |
| GD | Melanie Smith |
| GK | Mel Rogan |

| Pos | C GRADE |
|---|---|
| | Tammy Kilroy |
| | Jemma Wightman |
| | Monique Rosewall |
| | Sharney Leighton |
| | Chloe Milne |

| Pos | 19 & Under |
|---|---|
| GS | Jazmin Wightman |
| GA | Georgie Smith |
| WA | Jade Keisher |
| C | Maddilyn Lane |
| WD | Harmony Drusko |
| GD | Ebony Kinnear |
| GK | Jacquie Robertson |
| Sub | Bianca D'Alessandro |
| Sub | Rachele Narayan |
| Sub | Finola Day |
| Sub | Rachel McIntosh |
| Sub | Hayley Kennett |
| Sub | Danielle Currie |
| Sub | Nikita Comans |

| TEAM | 1/4 TIME | 1/2 TIME | 3/4 TIME | FULL TIME |
|---|---|---|---|---|
| SENIORS | | | | |
| RESERVES | | | | |
| U/18.5 | | | | |

# RIDDELL FOOTBALL NETBALL CLUB

## *Club Notes*

Round 9 of the RDFNL saw the Bombers take on Rockbank at the Ian Howie Reserve in very pleasant conditions that were conducive to good Netball and football This was always going to be a significant test for all teams, both football and netball, as Rockbank have proved time and time again that they are a very hard team to overcome on their home ground. Conditions were perfect and some very good netball and football was played by both clubs.

Special thanks to the Rockbank President "Smithy" and his committee for their hospitality on the day (and evening – ask Collis), and for the lovely words that Smithy said in regards to the recent loss of Ryza Jans and in particular what a special person he was. Thanks Smithy, it was much appreciated.

The young Bomber U19 netballers, otherwise known as "Kennedy's Commandos", started the ball rolling with a very exciting display and provided coach Jess K. with a committed performance. Our "C" Grade netballers continued the ball rolling with another strong performance and were able to take the points on the day. Our Bombers "B" grade girls flew out of the blocks and managed to record a very good win and keep themselves well in the hunt for a finals berth. The "A" grade netball match was a fast and skilled game with both sides playing some very good netball and with the Riddell girls keen to keep their good start to the season running. They were able to draw away in the second half to record a very solid win. Great to see young girls, Ellen Close and Grace Morganti proving they are quality players and putting in very solid performances in "A" grade. Well done to all girls and the respective coaches from all grades on another strong netball performance.

In the football department, the 3rds game provided a solid win for the young bombers against a determined Rockbank outfit. The loss of a few players due to injury in the lead up to the game had coach Porky in a nervous mood before the game and despite this, it was a good performance by the boys.

Our reserves are getting stronger each week with the addition of some old and young hands returning to the fold. Our boys started solidly with a 9 goal first term with some of our experienced players leading the way, were able to record a very pleasing victory. Great to see Wadsy back and firing and playing good solid footy, young Micky Allen galloping around like a precocious 2 year old and the "Barker Boys" in everything. Keep up the good work boys, stick with Cookie and a finals berth beckons.

The seniors were coming off a solid win in round 8 and were well prepared by Scobes to take on a determined Rockbank line-up. Games at Ian Cowie reserve are always hard tough affairs and this was no exception. An even first half saw Rockbank play probably the better football which enabled them to have a slight lead at the main break. The second half was played more on Riddell's terms and in particular, the last quarter being one where the Bombers played their best footy of the day. Once again inaccurate kicking reared its ugly head again this week and this is something we will need to improve on if we are to be a genuine finals contender. Brayden Allen rucked all day and was terrific, Paul Sahlberg was everywhere, Doc Neeson showed his class around the goals and young Matty Panuccio was good again.

Thanks to all our Bomber volunteers, who week in week out provide their time to assist the club. Without you we could not function.

Big news for the club also this week with the new Netball change rooms and canteen nearing completion. Special thanks to Jay, Cookie, Ruff, Darbs, Flea, Kiwi, Browny and all the team for their hard work in getting to where we are now. A job very well done.

Again we would like to thank our Major Sponsors in 2015:

- Lawson Lodge
- International Cargo Solutions
- Lawrence & Hanson
- Riddells Creek Hotel

They have been tremendous supporters of the Bombers in 2015 and we really want to thank them for their continued support.

Remember, after today's big game everyone is welcome in the Social Club for a cool beveridge and the chance to win our weekly members draw, which has again jackpotted this week to an astronomical amount.

Please also remember that membership fees are now due, so please see the "Good Looking Guru" to make your payment.

***2015 – Get Around Your Bombers***

## *Sponsors*

Lawson Lodge

L&H Lawrence & Hanson

# MACEDON FOOTBALL NETBALL CLUB

## *Club Notes*

### SPONSOR OF THE DAY NULEAF TREE SERVICES

CRAIG LOCKENS Assoc.Dip (ARB) Burley 0419 323 261

- Tree Pruning
- Chipping /Stump Removal
- Quality Tree Care and Consulting.
- Consulting and Reports

I have used NULEAF (Craig) for ten years and would not use anybody else in relation to my trees. Craig does a large amount of the gardens on Mt Macedon and I have never heard one bad word said about him.Great value for money, reliable and friendly.

Please call me for reference Terry 0418 177 319.

We are nearly half way through the season with all sides tracking relatively well both Football and Netball.

The next three weeks will certainly test how competitive we all are having to play Riddell ,Rupo and Sunbury.

Please lock in the date Saturday the 11th July which is a home game against Woodend Heskett. It will be our next Coterie Lunch with special guest being David Parkin. In addition to that we are having "A Christmas in July Feast" with all of a traditional Christmas Lunch that your mother cooks.Two special chefs will be brought in for the event.

***COTERIE MEMBERS YOU HAVE UNTIL THE 1 JULY TO BOOK. TICKETS MUST BE PAID FOR WE WILL NOT HOLD THEM.***

Please check out our new Website www.macedoncats.com.au which was produced by one of our sponsors WEBFORCE 5. If you have any inquires in relation to a new website or update of your own, please call Ben Wilson on 0410 573 511

I can highly recommend Ben and his team, he not only did The Macedon Cats site but my own business. You can contact me for a personal reference on my number above.

A special get well to one of our great mates Lee Chistiansan who had been through a bit of a rough run lately.

One of our favourite boys Ethan Higgins was awarded his Under 18s Victorian

Outdoor Bowling Jumper last Saturday.

Ethan took up bowling because he had to stand out of footy for twelve months and within six months of picking up a ball he is not only playing for Victoria he is only 14!!!

Well done Ethan. We are all so proud of you.

## *Sponsors*

# RIDDELL FOOTBALL NETBALL CLUB

**FOOTBALL**
***Seniors Coach:*** Troy Scoble
***Reserves Coach:*** Paul Cook
***Under 18.5 Coach:*** Glenn Elliott

**NETBALL**
***A Grade Coach:*** Lauren Close
***B Grade Coach:*** Louise Moss
***C Grade Coach:*** Claire Slattery
***19 & U Coach:*** Jess Kennedy

## *SENIORS / RESERVES*

| No. | PLAYER |
|---|---|
| 1 | Ethan Foreman/ Simon Whittle |
| 2 | Jeremy Krojs |
| 3 | Ben Peters |
| 4 | Cam Casson |
| 5 | Haydn Ross |
| 6 | Paul Sahlberg |
| 7 | Daniel Sahlberg/ Taylor Boorman |
| 9 | Nicholas Ash |
| 10 | Brian Ruffell/ Ben Salt |
| 11 | Daniel Jurczyluc |
| 12 | Brayden Allen |
| 13 | Adam Vankuyk |
| 14 | Jason Allen/ Ben Taylor |
| 15 | Luke Lever |
| 16 | Troy Marinier |
| 17 | Shaun Neeson/ Geordy Nolan |
| 18 | Dylan Dremel/ Stewart Gillespie |
| 19 | James Nolan/ Patrick Howard |
| 20 | Matt Darby |
| 21 | James Climas/ Ben Ferrari |
| 22 | Rhys Lawry/ Mitchell Lynch |
| 23 | Adam Sutherland |
| 24 | Alex Stewart |
| 25 | Jarryd Gardiner/ Phillip Abela |
| 27 | Calvin Hogan |
| 29 | Brenton Stancombe |
| 31 | Dan Campbell |
| 32 | Jack Baker |
| 33 | Tommy Akemaide |
| 34 | Troy Bird |
| 35 | Paul McNamara |
| 36 | Jarryd Allen |
| 37 | Matthew Baird |
| 38 | Ben Donnelly |
| 41 | Paul Vandenberg |
| 43 | Sam Foreman |
| 44 | Ben Glasson |
| 45 | Geoff Barker |
| 47 | Elliot Artingstoll |
| 48 | Lachlan King |
| 50 | Chris Barker |
| 51 | Richard Stokes |
| 61 | Damien Ash |
| 69 | Darcy Nolan |
| 77 | Ricky Elliott |

## *U/18.5*

| No. | PLAYER |
|---|---|
| 1 | Jack Rowsell |
| 2 | Jack Hoey |
| 3 | Matt Panuccio |
| 4 | Mark Hocking |
| 5 | Jarryd Gardiner |
| 6 | Corey Barron |
| 7 | Lachlan Henson |
| 8 | Tommy Alkemade |
| 9 | Michael Dullard |
| 10 | Carter Wilson |
| 11 | Jordan Prime |
| 12 | Jack Morganti |
| 14 | James Evans |
| 15 | Aaron Lever |
| 16 | Dylan Tirpkos |
| 17 | Brandon Wilson |
| 18 | Joshua Suselj |
| 19 | Connor Spratt |
| 20 | Frank Maceli |
| 21 | Jack Hickey |
| 23 | Nathan Mills |
| 24 | Nick Bovezza |
| 26 | Jack Sharman |
| 28 | Daniel Livermore |

## *NETBALL*

| Pos | A GRADE |
|---|---|
| GS | Christine Harris |
| GA | Mikeala Vaughan |
| WA | Jess Kennedy |
| C | Jamie Collins |
| WD | Lee Chicas |
| GD | Lauren Close |
| GK | Danni Davidson |
| Sub | Elyse Carlyle |
| Sub | Maddison Caulfield |
| Sub | Bridget Aughton |
| Sub | Maddison Caulfield |

| Pos | B GRADE |
|---|---|
| GS | Chloe Meulenmeesters |
| GA | Ellen Close |
| WA | Emma Croft |
| C | Vanessa Kennedy |
| WD | Meikah Johns |
| GD | Rehana Razeen |
| GK | Grace Morganti |
| Sub | Esther Lahmour |

| Pos | C GRADE |
|---|---|
| GS | Maddie Kindellan |
| GA | Jayne Close |
| WA | Megan Marasco |
| C | Chelsea Andrew |
| WD | Laura Gallus |
| GD | Natasha Innes |
| GK | Sonja Morganti |
| Sub | Lisa Simpson Tresize |
| Sub | Tanisha Bardzinski |
| Sub | Heather Reavell-Martens |

| Pos | 19 & Under |
|---|---|
| GS | Maddie Pignolet |
| GA | Tayla Graham |
| WA | Melissa Steward |
| C | Briannah Thompson |
| WD | Brianna De Haas |
| GD | Kira Baldwin |
| GK | Emma Bardinzski |
| Sub | Jaimee Power |
| Sub | Chelsea Mussett |
| Sub | Larissa Rix |

| TEAM | 1/4 TIME | 1/2 TIME | 3/4 TIME | FULL TIME |
|---|---|---|---|---|
| SENIORS | | | | |
| RESERVES | | | | |
| U/18.5 | | | | |

# MACEDON FOOTBALL NETBALL CLUB

**FOOTBALL**
***Seniors Coach:*** Jeff Andrews
***Reserves Coach:*** Nick Tierney
***Under 18.5 Coach:*** Peter Lord

**NETBALL**
***A Grade Coach:*** Melissa Climas
***B Grade Coach:*** Melissa Climas
***C Grade Coach:*** Alexis Climas
***19 & U Coach:*** Alexis Climas

## SENIORS / RESERVES

| No. | PLAYER |
|---|---|
| 1 | James Wright (Captain) |
| 2 | Jason Davies |
| 3 | Wayne Sanders |
| 4 | Marcus Kenny |
| 5 | Aaron Christiansen |
| 6 | Jason Cooke |
| 7 | Al Meldrum |
| 8 | Josh Clough |
| 9 | Steve Wylie |
| 10 | Shaun Harrison |
| 11 | Jack Mills |
| 12 | Josh Crawford |
| 13 | Sam Kenealy |
| 14 | Vince Andreacchio |
| 15 | Matt Johnstone |
| 16 | Clinton Burgess |
| 17 | Darren Goodwin |
| 18 | Seamus Lynch |
| 19 | Hamish Miles |
| 20 | Chad Walker |
| 21 | Lee Harrison |
| 22 | Ed Morrissey |
| 23 | Daniel Trotta |
| 24 | Jack Kernan |
| 25 | Grant Sykes |
| 26 | Ryan Hickingbotham |
| 27 | Teghan Henderson |
| 28 | Ollie Ceff |
| 29 | Tim Gaffy |
| 30 | Matt Goodwin |
| 31 | Rory Henry |
| 32 | Seb Miletic |
| 33 | Jimmy Ferry |
| 34 | Todd Grbac |
| 35 | Damien Fitzpatrick |
| 36 | Liam Gardiner |
| 37 | Stuart O'Connor |
| 38 | Hayden Doricic |
| 39 | Decklan Jessop |
| 40 | Simon Delorenzo |
| 41 | Bill Chapman |
| 42 | Josh Birkett |
| 43 | Harrison Shipp |
| 44 | Beau Corrigan |
| 45 | Brad Bell |
| 46 | Shaun Bright |
| 47 | Sean Phillips |
| 48 | Luke Johnstone |
| 49 | Alex Steeper |
| 50 | Adam Campbell |
| 51 | Tom Hildebrand |
| 52 | Jarryd Cole |
| 53 | Steve Hayes |
| 54 | Damien Leatch |
| 55 | Josh Castricum |
| 56 | Matt Faria |
| 57 | Andrew Hall |
| 58 | Nathan Aikman |
| 59 | Zach Leach |
| 60 | Chris Catania |
| 61 | Cam Ward |
| 62 | Eamonn Hancock |
| 63 | Luke Tebble |
| 64 | Jack Damrow |
| 65 | Aaron Christensen |
| 66 | Giacomo Cremasco |
| 67 | Tom Robson |
| 68 | Matt Dettmann |

## U/18.5

| No. | PLAYER |
|---|---|
| 1 | Oliver Tautkus |
| 2 | Ben Blake |
| 3 | Zachary Watkins |
| 4 | Julian Bramucci |
| 5 | Tom Dunphy |
| 6 | Jack Andrews |
| 7 | Ethan Brown |
| 8 | Oskar Munro |
| 9 | Ed Morrissey |
| 10 | Richard Niven |
| 11 | Cody Manniche |
| 12 | Lachie Pethica |
| 13 | Zach Smedley |
| 14 | Tom Moody |
| 15 | Ryan Fischer |
| 16 | Jamie Faria |
| 17 | Andrew Hardy |
| 18 | Seamus Lynch |
| 19 | Connor Hamid |
| 20 | Ioannis Fitrolakis |
| 21 | Locky Brooks |
| 22 | Josh Larsen |
| 23 | Jack Lord |
| 24 | Amos Ward |
| 25 | Trent Budge |
| 26 | James O'Malley |
| 27 | Lincoln Doricic |
| 28 | Ethan Grech |
| 29 | Lewis Thomas |

## NETBALL

| Pos | A GRADE |
|---|---|
| GS | Bec Colwell |
| GA | Alexis Climas |
| WA | Jess Payne |
| C | Maddie Payne |
| WD | Emmy Tebble |
| GD | Kym Grant |
| GK | Kate McLeod |
| Sub | Jenna Oliver |
| Sub | Shauna Martin |
| Sub | Jess Glasson |

| Pos | B GRADE |
|---|---|
| GS | Tara Burnip |
| GA | Fiona Davies |
| WA | Sarah Readman |
| C | Brittany Bowen |
| WD | Jessie Shipp |
| GD | Amy Smith |
| GK | Maddy Tobias |
| Sub | Alli Knight |
| Sub | Emma Hyland |
| Sub | Angela Moran |
| Sub | Tarryn Mackie |

| Pos | C GRADE |
|---|---|
| GS | Michaela Klaaysen |
| GA | Georgie-Lee Anderson |
| WA | Katie Graham |
| C | Ruby Holgate |
| WD | Steph Ferrier |
| GD | Taylor Bowen |
| GK | Laura Puxley |
| Sub | Audrey Ranwick |
| Sub | Ellie Kennett |
| Sub | Emma Lawrence |
| Sub | Lauren Hannan |

| Pos | 19 & Under |
|---|---|
| GS | Amy Gooch |
| GA | Casey Bright |
| WA | Georgia Holgate |
| C | Bella Holgate |
| WD | Lauren Harney |
| GD | Maggie Little |
| GK | Tillie Mahon |
| Sub | Karla McAlister |
| Sub | Maddie Holgate |

| TEAM | 1/4 TIME | 1/2 TIME | 3/4 TIME | FULL TIME |
|---|---|---|---|---|
| SENIORS | | | | |
| RESERVES | | | | |
| U/18.5 | | | | |

# DOME SECURITY

Group of Companies
AN ARM of Dome Security – Dome Traffic – Dome Contracting- Dome Rentals

**Providing Services for the following**
**SHOPPING COMPLEXES – MOTOR RACING – CROWD CONTROL – MOTOCYCLE RACING**
**CONCERTS – MAJOR EVENTS – CONSTRUCTIONS SITES – ROAD MAINTENNACE SITES – UTILITY VEHICLES**

## Security

For all your Security Needs, Public events, Shopping Centres.

Please contact Rebecca May (operations manager) 0438 550 902

Fred Reinking (Managing Director)

0418 397 907

## Contracting

For all Earthworks, Concreting, Bobcat & Excavation work, Retainer Walls, Landscaping & Site clean-ups

Please contact Clayton Reinking 0429 847 737

## Traffic

Private contractors and Council work.

Vic Roads approved Traffic Controllers.

Providing and implementing Traffic Plans.

MOA Application & Council Applications.

Available to work 24/7.

Please contact Karen Smith on 0400691625 or 87469000

## Rentals

For all your Ute & Trucks, Cars & Vans Hire.

Quality vehicles at reasonable rates.

Please contact 0417388532

**All enquires please call our Head Office on 8746 9000 or E-mail: Debra@domesecurity.com.au**

# TELSTRA STORE SUNBURY

CALL: 8746 8511

IT'S HOW WE CONNECT

# SENIOR UMPIRES' CORNER

## *By Riddell Umpires Media Manager Chris Stead*

It has taken 11 long years, but the drought has been broken and the Riddell Umpires now have their 5th AFL Umpire. After years of hard work and dedication to becoming the best umpire that he can be, Jordan Andrews makes his AFL umpiring debut this weekend.

Jordan who joins Andrew Pizaro 1994, Kieron Nicholls 1996, Jason Venkataya 2000 and Justin Bennison 2004 to make it to the AFL, will umpire the Round 13 match between St Kilda and the Western Bulldogs at Etihad Stadium this Saturday night.

Jordan has had a delayed start to 2015 due to an off season knee injury however he has made a successful return to the boundary via the VFL and is now ready for the big time.

Jordan started his umpiring career at the Riddell Umpires is 2007 as a skinny teenager that could run like the wind. In his first year he umpired the RDFL Reserves Grand Final which was an outstanding achievement. In 2008 he went one step better and umpired the Senior RDFL Grand Final. He then backed up this achievement in 2009, in what would be his last year with the Riddell Umpires. Jordan umpired 79 games of which 50 were senior games.

Jordan was nominated to trial with the VFL in 2010 and was successful on getting himself a place on the list. In his first year he was nominated for the Frank Leverett Shield (Best First Year Umpire). In 2011 Jordan umpired his first grand final, the TAC Cup. In the same year he won the VFL Most Improved Boundary Umpire - Senior Squad. In 2012, Jordan umpired the Victorian Football League vs Tasmanian State League representative match. He also umpired the AFL Development League Grand Final. In 2013 Jordan again umpired the TAC Cup Grand Final.

2014 was Jordan's best year yet, with his hard work and great form earning him a place in the VFL grand final. His finish to 2014 ultimately landed him on the 2015 AFL Boundary Umpires panel.

The Riddell Umpires are extremely proud of Jordan and we hope that he has an memorable 1st match this weekend.

### Melton Seniors' Umpire Appointments

| Home Team | Away Team | Time | Date | Field Umpire | Boundary Umpire | Goal Unpire | Emergency Umpire | Ground |
|---|---|---|---|---|---|---|---|---|
| Lancefield | Melton Centrals | 2pm | 27/6 | Steven Jaunkalns<br>Steven Rankin | Sam Hudson<br>Lachlan Brne<br>Zach Patrick | Stephen Lucardie<br>Andrew Crone | | Lancefield Park |
| Wallan | Romsey | 2pm | 27/6 | Michael Bretag<br>Jake Patton | Jack Dillon<br>Corey Anderson | Jordan Mcmillan<br>David Hili | | Greenhill Reserve |
| Broadford | Diggers Rest | 2pm | 27/6 | Barry West<br>Robert Semmens | David Edwards<br>Jordan Athorn<br>Alex Bond | Rob Lynch<br>John Lee Tet | | Harley Hammond Reserve |
| Rupertswood | Kilmore | 2pm | 27/6 | Peter Humphries<br>Ron Lalli-cafini<br>Michael Cumbo | Dylan Humphries<br>Jarrod Chatfield | Matt Cusack<br>Kevin Mcintyre | | Rupertswood No. 1 Oval |
| Riddell | Macedon | 2pm | 27/6 | Darwish Chahine<br>Julien Johnson<br>Nicholas Luke | Joshua Blain<br>Ashley Goudie | Benjamin Scott<br>Geoffrey Clamp | | Riddells Creek Reserve |

## *Sponsors*

KFC
Bank of Melbourne
Here to get you there
BLK
#beyondlimitsknown
Melton Toyota
TOYOTA

# EFC ELITE TRAINING

**IS YOUR CLUB LOOKING FOR THE ULTIMATE AFL TRAINING EXPERIENCE?**
**DO YOUR PLAYERS WANT TO TRAIN LIKE AN AFL PLAYER?**

Come and train at Essendon Football Club's new True Value Solar Centre with an AFL skills coach and an AFL strength and conditioning coach. Experience the same skills and fitness sessions AFL players complete, and provide your team the extra edge required to be successful.

- COMPLETE A 30-40 MINUTE TRAINING SESSION WITH AN ESSENDON COACH
- COMPLETE A 20 MIN. WARM UP AND 30 MIN. FITNESS SESSION WITH A STRENGTH AND CONDITIONING COACH
- COMPLETE A GPS REVIEW OF TRAINING IN THE CLUB'S FLIGHT DECK ROOM

**Cost starts at $3,000**

To enquire or to design your preferred training package.
Contact Bernard Shepheard on bshepheard@essendonfc.com.au

Terms & Conditions: AFL Coach and Strength and Conditioning Coach will be determined by the club pending availability. Length and structure of training session can be negotiated to fit Essendon Football Club and participating team. Alternative dates can be arranged pending any of the following circumstances; inclement weather, changes to Essendon Football Club schedule, any other Essendon Football Club changes. The participating club must give minimum 48 hours cancellation, any cancellation made within 48 hours will not be provided a refund. Payment is required prior to session. Participating club must have a minimum of 20 players participate and maximum of 35 players. Additional players can be included at extra cost.

# RDFNL MEDIA 2015

RIDDELL DISTRICT FOOTBALL LEAGUE

## RDFNL WEBSITE

Make sure you bookmark the RDFNL's website at http://www·rdfnl·org·au, to ensure that you stay up to date with all of the major happenings···including match footage, highlights packages and the RDFNL Footy Show, which you can see every Monday and Thursday on the RDFNL website

## LIVE SCORES

See page 7 of today's RDFNL Record about how you can keep track of the RDFNL's footy scores every weekend, no matter where you are!!

Scan this QR Code to download our smartphone app through Team App

## SOCIAL MEDIA

Follow the RDFNL on Facebook and Twitter, and we'll make sure that you never miss a thing happening in the RDFNL this season

Riddell District Football League

@RDFNL

## RADIO

Keep your radio's locked to Highlands FM 100·7 and OKR FM 98·3, who will be covering LIVE RDFNL footy every week of the 2015 season, including the RDFNL's Interleague clash vs the Ellinbank FNL

Gambling's NOT A GAME.

# SPORTING CLUBS PROGRAM

Creating responsible and healthy club environments

The program aims to encourage clubs to focus on the 'love of the game' not the odds, preserve the essence of their sport by minimising gambling activities at club level, and limit the exposure of youth to advertising.

**To find out more go to gamblingsnotagame.com.au**

Victorian Responsible Gambling Foundation

# D&M CRAFTLINE PTY LTD

For all of your Commercial, Domestic and Industrial Building needs, call Danny and the team at D&M Craftline.

NO JOB TOO BIG OR TOO SMALL

Call for your no-obligation quote now on (03) 9740 7924, or call Danny directly on 0418 543 359

2 KISMET STREET, SUNBURY VIC 3429

E-MAIL: dmcraftline@bigpond.com

# WESTERN WATER NETBALL REPORT

## *by RDFNL Netball Manager Kim Bailey*

The RDFNL will again be conducting a Foundation Coaching Course on Sunday 5th July, at the Sunbury Junior Football Club, Mitchells Lane, Sunbury from 9:00 –1:00. As part of our commitment to developing all of our coaches throughout the league, all coaches are required to have the minimum coaching accreditation, and we are committed to providing our coaches with these opportunities. We will also apply to conduct a Development course later in the year also.

The cost of the Foundation course is $75 and you must complete the online component of the course prior to attending the course, which has been accessed through **learning.ausport.gov.au**

- To register for the course, please book on line at **www.trybooking.com/IFAI**

Netball Australia are also adapting the Coach Approach to coaching, and through completing the coaching accreditations the coaching blueprints hope that all coaches will adopt the philosopy.

The Netball Australia Coach Approach (Coach Approach) is a philosophical approach to coaching, promoting player learning and ownership of that learning through creating awareness, responsibility and self-belief. Many of the ideas embedded in the Coach Approach are not new, but simply a reinforcement of contemporary best practice in coaching and how players can learn most effectively. The Coach Approach aims to create resilient and competent players who are motivated to enjoy their participation in netball and able to positively influence their own development, regardless of their level of participation.

The Coach Approach is underpinned by expert input and evidence, utilising research from around the globe into current world leading coaching practice in netball and many other sports. Netball Australia and the Member Organisations want to ensure that coaches

are supported to be the best they can be, in the coaching environments they wish to operate in. The Coach Approach provides coaches with a clear coaching philosophy that will be embedded in coach development programs, products and/ or resources that support coaches to continually develop and improve.

How often have you seen or heard the following?

- Coaches mostly telling players what to do, rather than asking players what they think they should do?
- A coach saying to a player, "don't do that, do this"?
- Players trying harder and harder but performances not improving?
- Players who can do it in practice, but can't transfer these skills into competition?
- Two (or more) very different players with different needs being treated the same way?
- Players being bored at training and/or during competition?
- Coaches constantly talking 'at' players?

A coach-centred approach is when the coach plays an autocratic and central role in the learning process and the player makes few or no decisions in the learning process. This method is limited to the imagination, knowledge and delivery skills of the coach.

The Netball Australia Coach Approach encourages far greater use of a player-centred approach to coaching. In a player-centred coaching approach the coach facilitates or guides

the learning however the responsibility for learning shifts towards the player who has an increased input into the decision-making in the planning, execution and evaluation of the learning process.

A player-centred approach is encouraged because:

- Different groups of players and different individuals have different needs
- Simply telling is not effective. Research shows that player enjoyment, development and performances increase when coaches tell less and ask more
- Players learn best when they have input into what they do in practice/ training and during competition; and therefore have ownership of the learning process
- A player-centred approach develops players' awareness, ownership and self-belief.

A great weekend of netball ahead with the highlight being the top and the table match between Riddell and Macedon. Riddell will be without Mikayla Vaughan who is off with ANL commitments with the Vic Furies, but Riddell's depth should be able to cover her. Danni Davidson will have her hands full trying to combat Bec Colwell who is having a wonderful season. Macedon's Kate McLeod has been a wonderful addition to the Cats line up and looking forward to see if she lines up on Christine Harris. Should be a great game.

Good luck to all teams and happy netballing.

# RED ONION CREATIVE

MATCH DAY VISION

LIVE STREAMING TO YOUR WEBSITE

DVD PRODUCTIONS

MATCH DAY PHOTOGRAPHY

CLUB WEBSITES

A Division of ADCELL GROUP

OFFICIAL
PRINT, DESIGN &
DIGITAL PARTNER OF

RDFL
RIDDELL DISTRICT FOOTBALL LEAGUE

DIGITAL BEST & FAIREST PRESENTATIONS

EVENT INVITATIONS & TICKETS

PROMOTIONAL PULL-UP BANNERS

WEB TV SHOWS

SOCIAL MEDIA & EVENT MARKETING

**redonioncreative.com.au**

ELEVATING GRASSROOTS TO THE ELITE

# 2015 WOODGROVE SHOPPING CENTRE ROUND 9 RESERVES RESULTS

Woodgrove SHOPPING CENTRE

**Woodend-Hesket** 3.5, 6.10, 9.13, 10.15 **(75)**
**Lancefield** 0.0, 1.0, 1.1, 3.2 **(20)**

**GOALS**

Woodend-Hesket: Tyson Chapman 3, Kieren Haddad 3, Jeremy Pennefather 2, Geoffrey Still 1, Ricky Bertolini 1

Lancefield: Christopher Banks 1, Daniel Frost 1, Blair Trevaskis 1

**BEST**

Woodend-Hesket: Tyson Chapman, Ric Cerminara, Daniel Guiney, Jack Lindner, Rupert Miranda, Daniel Martin

Lancefield: Daniel Frost, Timothy Collins, Scott Ilgoutz, Christopher Banks, Rohan Barr, Luke Lyons

**Melton Centrals** 1.2, 7.4, 10.7, 14.10 **(94)**
**Wallan** 3.3, 6.5, 6.5, 8.7 **(55)**

**GOALS**

Melton Centrals: James Aquilina 5, Justin Buttigieg 4, Trent Wemyss 2, Matthew O'Brien 1, David Buchanan 1, Brendan Densley 1

Wallan: Jayden Wright 2, Ben Schraven 2, Ryan Cumberland 1, Ryley Christall 1, Graeme Torney 1, Joshua McCall 1

**BEST**

Melton Centrals: Justin Buttigieg, Brendan Densley, James Aquilina, Darren Hulett, Aaron Duncan, Luke Evans

Wallan: Bradley Konwalow, Jordan Freestone, Jayden Wright, Mathew McGregor, Matthew Whiteside, Ben Schraven

**Rupertswood** 3.4, 5.7, 8.17, 12.21 **(93)**
**Broadford** 2.0, 3.1, 3.1, 5.1 **(31)**

**GOALS**

Rupertswood: Thomas Galea 7, Joshua Ferraro 2, Brody Pink 1, Caine Schofield-Lane 1, Harrison Travers 1

Broadford: Liam Collier 2, Jai Heers 1, Jayden Nesbitt Gardas 1, Adam Sanders 1

**BEST**

Rupertswood: Thomas Galea, Joshua Ferraro, Nathan Caldone, Jayden Swallow, Michael Sretenovich, John Ross

Broadford: Damien Johnstone, Jai Heers, Todd Makins, Mitchell Collier, James Hibbens, Damon Ferguson

**Sunbury Kangaroos** 5.4, 11.9, 20.16, 27.17 **(179)**
**Kilmore** 0.0, 0.1, 0.1, 0.1 **(1)**

**GOALS**

Sunbury Kangaroos: Garth Ploog 7, Ryan Hatty 4, Scott Puxley 4, Adam Walsh 4, Matthew Baird 2, Nathan Hole 1, Luke Smith 1, Jacob Opie 1

Kilmore:

**BEST**

Sunbury Kangaroos: Garth Ploog, Anthony Leonard, Jackson Cheep, Ryan Hatty, Adam Walsh, Matthew Baird

Kilmore: Luke Waymouth, Joshua Rask, Michael Fenech, Jason Harvey, Jesse Donnelly, Liam Lucas

**Riddell** 9.2, 12.5, 18.8, 24.8 **(152)**
**Rockbank** 0.0, 2.2, 2.4, 5.6 **(36)**

**GOALS**

Riddell: Heath Wadden 7, Ben Salt 5, Paul Cook 3, Chris Barker 2, Phillip Abela 2, Michael Allen 1, Elliot Artingstoll 1, Darcy Nolan 1, Jarryd Gardiner 1, Stewart Gillespie 1

Rockbank: Shaun Lord 2, Paul Noonan 1, James Stokes 1, Brandon McGee 1

**BEST**

Riddell: Ben Salt, Heath Wadden, Geoff Barker, Chris Barker, Michael Allen, Troy Bird

Rockbank: Rob Shirley, Thomas Murray, Andrew Morse, Jarrod Gafa, Aysan Irgat

**Macedon** 0.5, 1.6, 6.9, 10.11 **(132)**
**Romsey** 2.2, 4.6, 8.6, 13.11 **(39)**

**GOALS**

Macedon: Andrew Hall 5, Jarryd Cole 4, Daniel Trotta 3, Nicholas Arnold 2, Stuart O'Connor 2, Luke Tebble 1, Thomas Hildebrand 1, Lee Harrison 1, Alexander Steeper 1, Rory Henry 1

Romsey: Zachary Ross 1, Louie Auer 1, Daniel Paterson 1, Matthew Blair 1, Troy Ingleton 1, Travis Thorogood 1

**BEST**

Macedon: Wayne Sanders, Jack Damrow, Simon De Lorenzo, Rory Henry, Jarryd Cole, Stuart O'Connor

Romsey: Troy Ingleton, Harrison Notman, Daniel Wright, Benjamin John, Tom Conlan, Travis Thorogood

## LEADING GOALKICKERS

| NAME | TEAM | GOALS |
|---|---|---|
| Thomas Galea | Rupertswood | 34 |
| Garth Ploog | Sunbury Kangaroos | 27 |
| Adam Walsh | Sunbury Kangaroos | 18 |
| Mitchell Kook | Sunbury Kangaroos | 18 |
| Andrew Hall | Macedon | 16 |
| Luke Schumann | Rupertswood | 14 |
| Bradley Wilson | Diggers Rest | 13 |
| Shaun Standley | Wallan | 12 |
| Liam O'Meara | Woodend-Hesket | 12 |
| Justin Buttigieg | Melton Centrals | 12 |

# MATCH
## TRADING

P 5427 1323 F 5427 1556

# SUNBURY Coaches

(03) 9744 1177

www.sunburybus.com.au

For all of your group travel requirements throughout the 2013 RDFNL Season, we have you covered.

Give us a call or visit our website to organise your charter bus quote TODAY.

Sunbury Coaches—proud supporter of the Riddell District FNL

# 2015 BUFFALO SPORTS ROUND 9 UNDER 18.5 RESULTS

**Rupertswood** 3.4, 7.8, 12.10, 18.17 **(125)**
**Broadford** 0.0, 0.1, 1.4, 1.5 **(11)**

**GOALS**

Rupertswood: Ned Hogan 4, Bailee Revell 3, Dylan Podolczak 3, Daniel Webster 2, Jackson Berry 2, Billy Cannolo 1, Liam Kane 1, Luke Cannon 1, Patrick Scanlon 1

Broadford: Matthew Aird 1

**BEST**

Rupertswood: Daniel Webster, Daniel Kavanagh, Jason Roberts, Benjamin Gipp, Billy Cannolo, Sean Crawford

Broadford: Matthew Aird, Jake Hall, Lachlan Rae, Jack Connell, Andrew Pope, Wade Zolnierczyk

**Kilmore** 2.6, 7.9, 11.11, 17.14 **(116)**
**Sunbury Kangaroos** 0.2, 1.2, 1.3, 2.5 **(17)**

**GOALS**

Kilmore: Liam Lucas 6, Michael Fenech 3, Brandon Austin 2, Adam Davies 2, Dylan Humm 1, Jack Leech 1, Thomas Cowan 1, Joshua Rask 1

Sunbury Kangaroos: Benjamin Armstrong 1, Alexander Cairns 1

**BEST**

Kilmore: Liam Lucas, Trevor Austin, Jordan Armstrong, Brandon Austin, Dylan Lane, Luke Gallina

Sunbury Kangaroos: Andrew McFarlane, Mitchell Baumgartner, Joshua Kanellos, Joshua Lake, Benjamin Armstrong, Hamish Waugh

**Riddell** 3.6, 4.9, 7.9, 15.15 **(105)**
**Rockbank** 0.0, 1.1, 2.2, 3.2 **(20)**

**GOALS**

Riddell: Connor Spratt 3, Tommy Alkemade 2, Daniel Livermore 2, Jarryd Gardiner 2, Michael Dullard 2, Carter Wilson 1, Jack Hickey 1, Corey Barron 1, Joshua Suselj 1

Rockbank: Matthew Voigt 2, Brodie Manning 1

**BEST**

Riddell: Nicolas Bovezza, Mark Hocking, Connor Spratt, Dylan Tirpkos, Joshua Suselj, Jack Rowsell

Rockbank: Samuel Lowe, Ryan Peck, Callum Maumill, Jordan Cameron, Adam Eastwell, Braedon Billing

**Macedon** 2.6, 7.10, 8.14, 12.15 **(87)**
**Romsey** 1.0, 2.1, 3.1, 4.3 **(27)**

**GOALS**

Macedon: Ioannis Fitrolakis 3, Zachary Smedley 2, Thomas Dunphy 1, Lincoln Doricic 1, Ryan Fischer 1, James O'Malley 1, Oskar Munro 1, Connor Hamid 1, Jack Andrews 1

Romsey: Dylan Copeland 2, William Hart 1, Lachlan Hayes 1

**BEST**

Macedon: Julian Bramucci, Ryan Fischer, Oskar Munro, Ethan Brown, Ioannis Fitrolakis, Cody Manniche

Romsey: Nicholas Maslen, Dylan Copeland, Philip Durston, Lachlan Hayes, Sam Newell, Alexander Badger

**LEADING GOALKICKERS**

| NAME | TEAM | GOALS |
|---|---|---|
| Ned Hogan | Rupertswood | 37 |
| Michael Fenech | Kilmore | 20 |
| Brandon Austin | Kilmore | 19 |
| James O'Malley | Macedon | 18 |
| Bailee Revell | Rupertswood | 17 |
| Josh Whatman | Diggers Rest | 15 |
| Tyson Chapman | Woodend-Hesket | 13 |
| Dylan Humm | Kilmore | 13 |
| Dylan Podolczak | Rupertswood | 13 |
| Cody Bowen | Woodend-Hesket | 13 |

# WESTERN WATER NETBALL ROUND 9 RESULTS
# B GRADE, C GRADE & 19 & UNDER

## B GRADE

**Lancefield** 13, 23, 33, 42 **(42)**
**Woodend Hesket** 6, 11, 17, 23 **(23)**

**GOALS**
Lancefield:
Woodend Hesket:
**BEST**
Lancefield:
Woodend Hesket:

**Wallan** 4, 14, 19, 25 **(25)**
**Melton Centrals** 11, 23, 28, 37 **(37)**

**GOALS**
Wallan:
Melton Centrals:
**BEST**
Wallan:
Melton Centrals:

**Kilmore** 1, 3, 4, 4 **(4)**
**Sunbury** 16, 29, 43, 61 **(61)**

**GOALS**
Kilmore: A Carter 3, C Maher 1
Sunbury: T Walker 42, M Sheridan 19
**BEST**
Kilmore: H Lane, B D'alessandro, J Martini
Sunbury: R Atherton, J Geary, M Sheridan

**Rockbank** 26 **(26)**
**Riddells Creek** 45 **(45)**

**GOALS**
Rockbank:
Riddells Creek:
**BEST**
Rockbank:
Riddells Creek:

**Romsey** 8, 15, 23, 29 **(29)**
**Macedon** 11, 23, 28, 35 **(35)**

**GOALS**
Romsey: H Coughlan 17, R Scully 12
Macedon: T Burnip 24, F Davies 11
**BEST**
Romsey: H Coughlan, T Kay, J Mistretta
Macedon:

## C GRADE

**Lancefield** 0, 4, 6, 10 **(10)**
**Woodend Hesket** 5, 16, 25, 30 **(30)**

**GOALS**
Lancefield:
Woodend Hesket:
**BEST**
Lancefield:
Woodend Hesket:

**Wallan** 9, 17, 19, 27 **(27)**
**Melton Centrals** 6, 11, 23, 33 **(33)**

**GOALS**
Wallan:
Melton Centrals:
**BEST**
Wallan:
Melton Centrals:

**Broadford** 6, 10, 14, 18 **(18)**
**Rupertswood** 10, 18, 23, 33 **(33)**

**GOALS**
Broadford:
Rupertswood:
**BEST**
Broadford:
Rupertswood:

**Kilmore** 4, 7, 8, 14 **(14)**
**Sunbury** 5, 6, 13, 16 **(16)**

**GOALS**
Kilmore: J Robinson 9, K Barbic 4, R Narayan 1
Sunbury: L Steele 10, D Hucker 3, M Eldridge 3
**BEST**
Kilmore: T Kilroy, J Tate, J Robinson
Sunbury: A Sidari, R Shalders, N Bevilacqua

**Rockbank** 15 **(15)**
**Riddells Creek** 27 **(27)**

**GOALS**
Rockbank:
Riddells Creek:
**BEST**
Rockbank:
Riddells Creek:

**Romsey** 2, 8, 16, 22 **(22)**
**Macedon** 6, 9, 16, 19 **(19)**

**GOALS**
Romsey: S Murphy 19, R Scully 2, J Coote 1
Macedon: M Klaaysen 9, A Knight 8, G Anderson 2
**BEST**
Romsey: S Murphy, M O'Dea, J Coote
Macedon:

# WESTERN WATER NETBALL ROUND 9 RESULTS
# B GRADE, C GRADE & 19 & UNDER

## 19 & UNDER

**Lancefield** 5, 15, 22, 29 **(29)**
**Woodend Hesket** 7, 12, 18, 21 **(21)**

**GOALS**
Lancefield:
Woodend Hesket:

**BEST**
Lancefield:
Woodend Hesket:

**Wallan** 2, 5, 7, 11 **(11)**
**Melton Centrals** 12, 25, 38, 55 **(55)**

**GOALS**
Wallan: C Perry 9, E Taylor 1, R Berger 1
Melton Centrals:

**BEST**
Wallan: R Hobbs, A Banks, B Arthurson
Melton Centrals:

**Broadford** 1, 2, 3, 4 **(4)**
**Rupertswood** 13, 29, 45, 64 **(64)**

**GOALS**
Broadford:
Rupertswood:

**BEST**
Broadford:
Rupertswood:

**Kilmore** 3, 7, 10, 13 **(13)**
**Sunbury** 5, 11, 16, 21 **(21)**

**GOALS**
Kilmore: G Smith 6, H Drusko 3, E Kinnear 2, J Robinson 1, C Maher 1
Sunbury: T Sette 16, G Watkins 3, M Kosinski 2

**BEST**
Kilmore: H Kennett, E Kinnear, J Robinson
Sunbury: T Young, T Sette, M Kosinski

**Rockbank** 0 **(0)**
**Riddells Creek** 46 **(46)**

**GOALS**
Rockbank:
Riddells Creek:

**BEST**
Rockbank:
Riddells Creek:

**Romsey** 5, 8, 11, 15 **(15)**
**Macedon** 7, 15, 19, 28 **(28)**

**GOALS**
Romsey: C Brinkhuis 11, L Newnham 4
Macedon: A Gooch 14, M Little 7, A Renwick 7

**BEST**
Romsey:
Macedon:

TELSTRA STORE
SUNBURY

Sunbury Kangaroos
Football Netball Club
EST 1987

CELEBRATING NAIDOC WEEK

# 2015

# NAIDOC CARNIVAL

## ROUND 12

**SUNBURY KANGAROOS v RUPERTSWOOD**

**SATURDAY 11th of July 2015**
**Eric Boardman Reserve**
**2pm start**

**Pre Game Aboriginal Ceremony**
**Special Half Time Luncheon**
**Special Guest Apperance**

Victorian Aboriginal Legal Service
STAY
VTEC
RING-A-BIN
hsc
CALDER LANDSCAPE CONSTRUCTION
MEGT
precision
McDonald's Sunbury
BCP
COOKE & DOWSETT PTY LTD
WESTSIDE ABORIGINAL COMMUNITY SERVICES
ROSENTHAL
CLUB SUNBURY
BarryPlant
VICS

# 2015 RDFNL WESTERN WATER NETBALL LADDERS

## A Grade

| TEAM | P | W | D | L | F | A | % | MR |
|---|---|---|---|---|---|---|---|---|
| **Riddells Creek** | **8** | **8** | **0** | **0** | **490** | **221** | **221.72** | **100** |
| **Macedon** | **8** | **8** | **0** | **0** | **391** | **236** | **165.68** | **100** |
| **Rupertswood** | **8** | **6** | **1** | **1** | **385** | **235** | **163.83** | **75** |
| **Lancefield** | **7** | **5** | **2** | **0** | **364** | **230** | **158.26** | **71** |
| **Melton Centrals** | **9** | **5** | **4** | **0** | **414** | **298** | **138.93** | **56** |
| **Romsey** | **6** | **3** | **2** | **1** | **281** | **189** | **148.68** | **50** |
| Wallan | 8 | 4 | 4 | 0 | 297 | 308 | 96.43 | 50 |
| Diggers Rest | 8 | 3 | 5 | 0 | 347 | 354 | 98.02 | 38 |
| Rockbank | 7 | 1 | 6 | 0 | 210 | 324 | 64.81 | 14 |
| Kilmore | 7 | 1 | 6 | 0 | 124 | 376 | 32.98 | 14 |
| Sunbury | 8 | 1 | 7 | 0 | 184 | 421 | 43.71 | 13 |
| Woodend Hesket | 8 | 1 | 7 | 0 | 209 | 493 | 42.39 | 13 |
| Broadford | 2 | 0 | 2 | 0 | 18 | 29 | 62.07 | 0 |

## B Grade

| TEAM | P | BYE | W | D | L | F | A | PTS | % |
|---|---|---|---|---|---|---|---|---|---|
| **Macedon** | **8** | **1** | **8** | **0** | **0** | **310** | **207** | **36** | **149.76** |
| **Rupertswood** | **7** | **1** | **7** | **0** | **0** | **273** | **135** | **32** | **202.22** |
| **Riddells Creek** | **8** | **1** | **7** | **0** | **1** | **329** | **190** | **32** | **173.16** |
| **Romsey** | **8** | **1** | **6** | **0** | **2** | **312** | **167** | **28** | **186.83** |
| **Lancefield** | **8** | **1** | **5** | **0** | **3** | **265** | **223** | **24** | **118.83** |
| **Broadford** | **7** | **1** | **4** | **0** | **3** | **236** | **168** | **20** | **140.48** |
| Sunbury | 9 | 0 | 4 | 0 | 5 | 279 | 230 | 16 | 121.30 |
| Diggers Rest | 8 | 1 | 3 | 0 | 5 | 212 | 244 | 16 | 86.89 |
| Melton Centrals | 9 | 0 | 3 | 0 | 6 | 269 | 219 | 12 | 122.83 |
| Rockbank | 8 | 1 | 2 | 0 | 6 | 177 | 212 | 12 | 83.49 |
| Wallan | 9 | 0 | 3 | 0 | 6 | 228 | 331 | 12 | 68.88 |
| Woodend Hesket | 9 | 0 | 1 | 0 | 8 | 222 | 365 | 4 | 60.82 |
| Kilmore | 8 | 1 | 0 | 0 | 8 | 31 | 452 | 4 | 6.86 |

## C Grade

| TEAM | P | BYE | W | D | L | F | A | PTS | % |
|---|---|---|---|---|---|---|---|---|---|
| **Rupertswood** | **8** | **1** | **8** | **0** | **0** | **288** | **126** | **36** | **228.57** |
| **Romsey** | **8** | **1** | **7** | **0** | **1** | **225** | **114** | **32** | **197.37** |
| **Riddells Creek** | **8** | **1** | **6** | **0** | **2** | **264** | **149** | **28** | **177.18** |
| **Broadford** | **8** | **1** | **6** | **0** | **2** | **229** | **170** | **28** | **134.71** |
| **Melton Centrals** | **9** | **0** | **7** | **0** | **2** | **223** | **203** | **28** | **109.85** |
| **Macedon** | **8** | **1** | **5** | **0** | **3** | **222** | **160** | **24** | **138.75** |
| Diggers Rest | 8 | 1 | 3 | 0 | 5 | 170 | 178 | 16 | 95.51 |
| Wallan | 9 | 0 | 4 | 0 | 5 | 209 | 225 | 16 | 92.89 |
| Rockbank | 8 | 1 | 2 | 0 | 6 | 131 | 163 | 12 | 80.37 |
| Woodend Hesket | 9 | 0 | 3 | 0 | 6 | 138 | 267 | 12 | 51.69 |
| Sunbury | 9 | 0 | 2 | 0 | 7 | 144 | 236 | 8 | 61.02 |
| Lancefield | 8 | 1 | 1 | 0 | 7 | 102 | 222 | 8 | 45.95 |
| Kilmore | 8 | 1 | 0 | 0 | 8 | 89 | 221 | 4 | 40.27 |

## 19 & Under

| TEAM | P | BYE | W | D | L | F | A | PTS | % |
|---|---|---|---|---|---|---|---|---|---|
| **Rupertswood** | **8** | **1** | **8** | **0** | **0** | **386** | **74** | **36** | **521.62** |
| **Riddells Creek** | **8** | **1** | **7** | **0** | **1** | **256** | **97** | **32** | **263.92** |
| **Melton Centrals** | **9** | **0** | **7** | **0** | **2** | **281** | **112** | **28** | **250.89** |
| **Macedon** | **8** | **1** | **6** | **0** | **2** | **222** | **115** | **28** | **193.04** |
| **Lancefield** | **8** | **1** | **6** | **0** | **2** | **199** | **128** | **28** | **155.47** |
| **Sunbury** | **9** | **0** | **5** | **0** | **4** | **182** | **183** | **20** | **99.45** |
| Woodend Hesket | 9 | 0 | 5 | 0 | 4 | 158 | 230 | 20 | 68.70 |
| Romsey | 8 | 1 | 3 | 0 | 5 | 128 | 175 | 16 | 73.14 |
| Kilmore | 8 | 1 | 3 | 0 | 5 | 115 | 164 | 16 | 70.12 |
| Broadford | 8 | 1 | 2 | 0 | 6 | 128 | 274 | 12 | 46.72 |
| Diggers Rest | 8 | 1 | 1 | 0 | 7 | 101 | 220 | 8 | 45.91 |
| Wallan | 9 | 0 | 1 | 0 | 8 | 120 | 321 | 4 | 37.38 |
| Rockbank | 8 | 1 | 0 | 0 | 8 | 67 | 250 | 4 | 26.80 |

GILLIES FAMOUS PIES EST. SINCE 1950

Look for a Gillies at your next football game, supermarket or milk bar for the tastiest pies, pasties and sausage rolls!!

Gillies also make yummy cakes and slices, not to mention a wide range of specialty pies that will have your taste buds dancing!

So next time you're hungry, make it a Gillies!

Preferred Canteen Supplier to the Riddell District Football Netball League

**Phone: 5441 5516**

**www.gilliesfamouspies.com.au**

SCC Sunbury Collision Centre

PPG

Paul La Sala
Director
Mob: 0419 398 173

VACC Accredited Body Repairer

Ph: 9740 8193
Fax: 9740 8194
Email: thescc@bigpond.com

F5/75 Vineyard Rd
Sunbury Vic 3429

BLK

CORE RANGE

SPECIAL OFFER

# FREE*

## EMBELLISHMENT

ON ANY CLUB COLOURED CORE RANGE PRODUCT

FOR ORDERS PLACED BEFORE 30 JUNE

*Limit to one free embellishment per garment.
Offer ends 30/06/2015.

## MANY OTHER CLEARANCE PRODUCTS ON OFFER

CONTACT YOUR BLK ACCOUNT MANAGER FOR FURTHER INFORMATION OR TO PLACE AN ORDER

BLKSPORT.COM

JAMES BOAG
TASMANIA'S FINEST
— SINCE 1881 —

# EVERY BOAG'S SUPPORTS YOUR CLUB

SUPPORTING LOCAL FOOTY

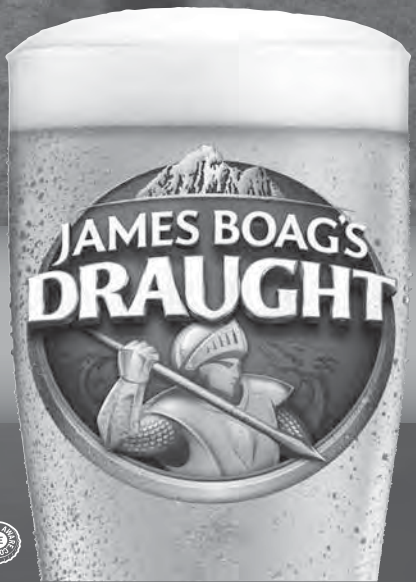


jamesboagsdraughtfooty.com

Tabcorp park MELTON

**PRESENTS**

**Australia's No. 1 National Touring "Cold Chisel" Tribute Show!**

# GOLD CHISEL

*Keeping The Legend Alive!*

**#LIVEATTHEBAR**

**FREE ENTRY · EARLY BIRD DRINKS SPECIALS**

**APPEARING**

# SATURDAY 20TH JUNE

**SHOW STARTING AT 10PM**

*OVER 18 EVENT

Tabcorp park MELTON

2 Ferris Road, Melton.
T: 03 8746 0600
**www.tabcorppark.com.au**

QUALITY HOTEL

# 2015 RDFNL FOOTBALL LADDERS

Melton Toyota TOYOTA

## Melton Toyota Senior Competition

| TEAM | P | W | L | D | B | FF | For | Agst | % | PTS |
|---|---|---|---|---|---|---|---|---|---|---|
| **Romsey** | **8** | **7** | **1** | **0** | **1** | **0** | **839** | **432** | **194.21** | **32** |
| **Sunbury Kangaroos** | **9** | **8** | **1** | **0** | **0** | **0** | **952** | **504** | **188.89** | **32** |
| **Diggers Rest** | **8** | **6** | **2** | **0** | **1** | **0** | **787** | **454** | **173.35** | **28** |
| **Macedon** | **8** | **6** | **2** | **0** | **1** | **0** | **810** | **487** | **166.32** | **28** |
| **Riddell** | **8** | **6** | **2** | **0** | **1** | **0** | **778** | **515** | **151.07** | **28** |
| **Rupertswood** | **8** | **6** | **2** | **0** | **1** | **0** | **638** | **452** | **141.15** | **28** |
| Broadford | 8 | 4 | 4 | 0 | 1 | 0 | 753 | 658 | 114.44 | 20 |
| Lancefield | 8 | 3 | 5 | 0 | 1 | 0 | 522 | 634 | 82.33 | 16 |
| Wallan | 9 | 3 | 6 | 0 | 0 | 0 | 677 | 826 | 81.96 | 12 |
| Rockbank | 8 | 1 | 7 | 0 | 1 | 0 | 465 | 716 | 64.94 | 8 |
| Melton Centrals | 9 | 2 | 7 | 0 | 0 | 0 | 545 | 922 | 59.11 | 8 |
| Woodend-Hesket | 9 | 2 | 7 | 0 | 0 | 0 | 429 | 892 | 48.09 | 8 |
| Kilmore | 8 | 0 | 8 | 0 | 1 | 0 | 316 | 1019 | 31.01 | 4 |

## Woodgrove Shopping Centre Reserves Competition

| TEAM | P | W | L | D | B | FF | For | Agst | % | PTS |
|---|---|---|---|---|---|---|---|---|---|---|
| **Diggers Rest** | **8** | **8** | **0** | **0** | **1** | **0** | **710** | **261** | **272.03** | **36** |
| **Sunbury Kangaroos** | **9** | **8** | **1** | **0** | **0** | **0** | **963** | **208** | **462.98** | **32** |
| **Rupertswood** | **8** | **6** | **2** | **0** | **1** | **0** | **632** | **275** | **229.82** | **28** |
| **Macedon** | **8** | **6** | **2** | **0** | **1** | **0** | **635** | **334** | **190.12** | **28** |
| **Broadford** | **8** | **6** | **2** | **0** | **1** | **0** | **505** | **390** | **129.49** | **28** |
| **Melton Centrals** | **9** | **5** | **4** | **0** | **0** | **0** | **523** | **577** | **90.64** | **20** |
| Riddell | 8 | 4 | 4 | 0 | 1 | 0 | 443 | 611 | 72.50 | 20 |
| Woodend-Hesket | 9 | 4 | 5 | 0 | 0 | 0 | 462 | 475 | 97.26 | 16 |
| Romsey | 8 | 2 | 6 | 0 | 1 | 0 | 406 | 529 | 76.75 | 12 |
| Wallan | 9 | 2 | 7 | 0 | 0 | 0 | 406 | 741 | 54.79 | 8 |
| Kilmore | 8 | 1 | 7 | 0 | 1 | 0 | 253 | 636 | 39.78 | 8 |
| Lancefield | 8 | 1 | 7 | 0 | 1 | 0 | 245 | 626 | 39.14 | 8 |
| Rockbank | 8 | 1 | 7 | 0 | 1 | 0 | 279 | 799 | 34.92 | 8 |

## Buffalo Sports Under 18.5 Competition

| TEAM | P | W | L | D | B | FF | For | Agst | % | W% |
|---|---|---|---|---|---|---|---|---|---|---|
| **Rupertswood** | **8** | **8** | **0** | **0** | **1** | **0** | **1066** | **133** | **801.50** | **100.00** |
| **Kilmore** | **7** | **6** | **1** | **0** | **1** | **0** | **676** | **261** | **259.00** | **85.71** |
| **Woodend-Hesket** | **7** | **6** | **1** | **0** | **0** | **1** | **636** | **379** | **167.81** | **85.71** |
| **Macedon** | **7** | **6** | **1** | **0** | **1** | **0** | **538** | **325** | **165.54** | **85.71** |
| **Riddell** | **7** | **5** | **2** | **0** | **1** | **0** | **479** | **341** | **140.47** | **71.43** |
| **Broadford** | **7** | **4** | **3** | **0** | **1** | **0** | **437** | **455** | **96.04** | **57.14** |
| Melton Centrals | 8 | 4 | 4 | 0 | 0 | 0 | 431 | 597 | 72.19 | 50.00 |
| Diggers Rest | 7 | 2 | 5 | 0 | 1 | 1 | 468 | 392 | 119.39 | 28.57 |
| Wallan | 7 | 1 | 6 | 0 | 0 | 0 | 295 | 734 | 40.19 | 14.29 |
| Rockbank | 7 | 1 | 6 | 0 | 1 | 0 | 265 | 718 | 36.91 | 14.29 |
| Romsey | 8 | 1 | 7 | 0 | 1 | 0 | 263 | 662 | 39.73 | 12.50 |
| Sunbury Kangaroos | 8 | 0 | 8 | 0 | 0 | 0 | 267 | 824 | 32.40 | 0.00 |
| Lancefield | 0 | 0 | 0 | 0 | 1 | 0 | 0 | 0 | 0.00 | 0.00 |