AFL VICTORIA

AFL Victoria RECORD

Community Umpiring Round
VFL Round 4
TAC Cup Round 6
6 - 7 May 2017

$3.00

VFL PETER JACKSON

TAC CUP TOWARDS ZERO

STAND TOGETHER

TOWARDS ZERO TAC

CGR
BALLAN
HOLDEN
WERRIPEE

TOWARDS ZERO
10
VICTORIA
CGR

COOL WOOL

PETER JACKSON

PREMIER PARTNER OF THE VFL

AFL VFL PETER JACKSON

Community Umpiring Round

This weekend we celebrate Community Umpiring Round in our three state-league competitions and across Victoria in local football.

On the weekend when we recognise the role umpires play in our great game, we will see the senior debut of the first VFL-listed female field umpire – Annie Mirabile – as she officiates the Collingwood versus Northern Blues clash at Victoria Park. She follows in the footsteps of AFL-listed umpire Eleni Glouftsis who made her VFL senior debut in 2015 and is now a regular feature in senior games in our competition. Best of luck to Annie in her debut game.

While we regularly promote the growth in female football participation across the state, we have also seen major growth in our female umpiring numbers.

In 2014 there were only two female umpires in the AFL Victoria state league squad, and this has now grown to 13 in a relatively short period of time. A lot of credit has to go to the local umpire groups for giving these girls an opportunity and to our own staff who run a number of umpiring programs, including the very successful Female Umpire Academy of which Annie was a member.

Our competitions continue to develop the next generation of AFL umpires, with another four – field umpire Hayden Gavine, boundary umpire Ben Macdonald, and goal umpires Matt Maclure and Dylan Benwell – living out their childhood dreams of umpiring at the elite level in 2017 as part of the AFL National Umpiring Panel. Best of luck to these umpires in the next step in their journey.

Finally, VFL football returns to Frankston Oval this weekend, with the clash between Essendon and Port Melbourne at the peninsula venue. Frankston will be hosting two VFL games this year – the Round 4 clash and Round 13 Werribee versus Richmond clash – as well as a number of TAC Cup games and local football matches. The club has signed over 400 members and continues to work with AFL Victoria on its licence application for possible re-entry into the competition in 2018.

Steven Reaper
AFL Victoria CEO

Contents

3 Annie Mirabile
4 5 Ethan Penrith
7 Michael Chippendale
8 10 VFL weekly content
11 VFL Women's
14 17 TAC Cup weekly content
19 The Big League
20 AFL Vic News
64 Quiz

Who's playing who

34 35 Geelong vs Box Hill Hawks
36 37 Essendon vs Port Melbourne
38 39 Sandringham vs North Ballarat
40 41 Footscray vs Richmond
42 43 Collingwood vs Northern Blues
44 45 Werribee vs Casey Demons
46 47 Williamstown vs Coburg

52 53 Northern vs Dandenong
54 55 Western vs Geelong
56 57 Calder vs Murray
58 59 Oakleigh vs GWV
60 61 Bendigo vs Sandringham
62 63 Eastern vs Gippsland

12 Geelong vs Box Hill Hawks

AFL VICTORIA
Ikon Park, Gate 3, Royal Parade, Carlton Nth, VIC 3054
GPO Box 4337, Melbourne, VIC 3001
Phone: (03) 8341 6000 | Fax: (03) 9380 1076
www.aflvic.com.au

Editor: Ben Pollard - ben.pollard@afl.com.au
Contributors: Anthony Stanguts, Kirstie Fitzgerald
Design & Print: Mystique
Photos: AFL Photos (unless otherwise credited)
Advertising: Rosanna Butler (03) 8341 6021

Cover: *AFL Victoria goal umpire Brendan Moloney*

Television

Saturday May 6 – 2pm
Sandringham vs North Ballarat
Download the PLUS7 Live app to stream games live or watch a replay at au.tv.yahoo.com/plus7/vfl
Next week: Port Melbourne vs Footscray

Online

VFL Online
Website: www.vfl.com.au
Twitter: @VFL #PJVFL #VFLWomens
Facebook: www.facebook.com/vflfooty

TAC Cup Online
Website: www.taccup.com.au
Twitter: @TACCup #TACCup #TACCupGirls
Facebook: www.facebook.com/taccupfooty

Radio

TAC Cup Radio
Saturday May 6: **Northern Knights vs Dandenong Stingrays** from 10.15am
Listen live on the Red Time Sport iPhone app or via taccup.com.au
Next week: Dandenong Stingrays vs Oakleigh Chargers

VFL Live
Sunday May 7: **Williamstown vs Coburg** from 1.45pm
Live on the Red Time Sport iPhone and Android apps, plus online via vfl.com.au
Next week: Northern Blues vs Casey Demons

3WBC
Saturday May 6: **Geelong vs Box Hill Hawks** from 10am (men's) / 2pm (women's)
Tune to 94.1FM, online at www.3wbc.org.au or on the Tune In Radio app on your smart phone.
Next week: Box Hill Hawks vs Richmond

Casey Radio
Sunday May 7: **Werribee vs Casey Demons** from 1pm
Tune to 97.7FM in Melbourne, online at www.caseyradio.com.au or on the Tune In Radio app on your smart phone.
Next week: Coburg vs Sandringham

Collingwood TV
Sunday May 7: **Collingwood vs Northern Blues** from 1pm
Watch a live video stream on collingwoodfc.com.au
Next game: Collingwood vs Sandringham (Rd 7)

VFL Rewind
Listen to VFL Rewind each Monday night from 7-8pm, covering the Peter Jackson VFL and Swisse VFL Women's.
Tune to 94.1FM 3WBC, online at www.3wbc.org.au or on the Tune In Radio app on your smart phone.
Previous shows are available at www.soundcloud.com/afl-victoria or subscribe to the podcast via iTunes by searching for 'AFL Victoria'.

Video Streaming

Visit vfl.com.au on Saturday May 6 for a live stream of:
Geelong vs Box Hill Hawks (VFL Women's) from 2pm
Sunday May 7 for a live stream of:
Williamstown vs Coburg from 2pm
Watch the action and listen to the call from the VFL Live team.

Visit taccup.com.au on Saturday May 6 for a live stream of:
Northern Knights vs Dandenong Stingrays from 10.30am
Watch the action and listen to the call from the TAC Cup Radio team.

Mirabile's big moment

Annie Mirabile will this weekend create history as the first VFL-listed female field umpire to officiate in a senior Peter Jackson VFL game.

Photo: Jenny Owens

Mirabile is quick to clarify that she is only first on a technicality, with Eleni Glouftsis – an AFL rookie-listed umpire as part of a Female Pathway scholarship – making her VFL senior debut in June 2015.

"I don't think too much about that; I just see myself as one of the other umpires," Mirabile said. "Doing my senior debut, I don't think too much about the female side of things."

Despite her modesty, it is the next major step in the umpire pathway for the 23-year-old former Southern Football Netball League senior field umpire.

Mirabile – one of 13 female umpires on the AFL Victoria umpiring squad for 2017 – started her umpiring career nine years ago "to keep fit and earn a bit of pocket money" after being introduced to the profession through an AFL Victoria basic umpiring course at her school. Her quick journey through the ranks saw her umpire two SFNL Division 1 Grand Finals across five years in the competition, before being selected to join the AFL Victoria state league development squad.

Earlier this year, Mirabile was bestowed the honour of the first ball-up in the inaugural NAB AFL Women's game between Collingwood and Carlton at a packed Ikon Park. Coincidentally, her VFL senior debut will involve the same teams, as she officiates in the Round 4 VFL clash between Collingwood and the Northern Blues at Victoria Park.

Mirabile is looking forward to the challenge of her first senior match, with her hard work in the pre-season now paying off.

"I am a fair bit fitter this year than I was last year; I think that has helped to not be fatigued when making decisions," Mirabile said. "It makes a big difference and has got me to where I am now.

"It was a big change coming from local football into state-league football, especially the expectations of where you need to be with your fitness, which I knew was something I would need to improve.

"I guess I did not realise (last year) how much I needed to improve, and while I had a good year, I still wasn't quite where I needed to be fitness wise.

"Having a year on the squad allowed me time to see where everyone was at and the level I needed to be at, providing me a benchmark. I then had a better idea of how hard I had to work over summer."

AFL Victoria Head Coach – Umpiring Cameron Nash said it is great reward for effort for Mirabile.

"Annie's is a story of hard work to reach this point," Nash said. "She deserves this and has worked hard to earn it.

"Annie has had a fantastic pre-season and has taken her fitness to another level, also umpiring in the AFLW competition.

"Annie has come through the pathway from umpiring Grand Finals at local level to joining our Development Squad in 2016, last year umpiring in the TAC Cup and VFL Development League before being appointed as the emergency field umpire for the TAC Cup Grand Final.

"She really epitomises the opportunities provided by the AFL Victoria umpiring pathway."

Penrith a Next Gen prospect

The AFL's Next Generation Academy system for talented indigenous and multicultural prospects granted Northern Knights player Ethan Penrith a rare opportunity over the pre-season.

The indigenous West Preston product is zoned to Carlton's Next Generation Academy (NGA) and was invited to attend the Blues' training camp on the Gold Coast in December.

Penrith impressed as a 179cm defender for the Knights in 2016, averaging 13 disposals and four tackles per game in 17 TAC Cup matches. He also won the club's Best Defensive Player Award before being included in its leadership group for 2017.

Penrith's speed and ability to run and carry the ball from the back line has caught the eye already this season – he was instrumental in Northern's victories over the Eastern Ranges in Round 3 (17 disposals, 13 tackles and a goal) and the Bendigo Pioneers in Round 5 (22 disposals and seven rebound-50s).

Carlton, however, would probably prefer he stayed under the radar. The NGA rules give AFL clubs the ability to automatically sign their nominated Academy players as Category B rookies if they slip through the NAB AFL and Rookie drafts.

Last year, Eastern Ranges forward Tristan Tweedie was added to the Western Bulldogs' rookie list when Hawthorn elected not to exercise its right to sign him under the rules, while Essendon signed its NGA nomination Ben McNiece – a recent AFL debutant in the ANZAC Day game against Collingwood – from its Peter Jackson VFL team.

"During the off-season I trained with Carlton for a couple of weeks and then I went to the Gold Coast with them on their pre-season camp," Penrith said. "It was hot and pretty tiring – long days waking up at 6am and then by the time you get into bed at 8pm, you're straight asleep.

"It was an eye-opener and good exposure, because I've got to prepare myself for if I hopefully make it (to the AFL). I was with the first-year Blues players and they had to manage their load a bit so they didn't do full sessions, but the intensity was right up. As soon as I got home, I just slept!

"It made me think it's important to know what to expect, but then also that I could actually live that lifestyle."

Among Penrith's goals for 2017 is to be part of a Northern team that improves on its 12th placing (4-14 record) from last year – and with a 3-2 record after five rounds, the Knights are already over halfway there.

But on an individual level, Northern Talent Manager Rhy Gieschen suggested earlier this year that Penrith is likely to be watched by plenty of AFL recruiters.

"Ethan had a really good season last year predominantly as a rebounding, running small backman," Gieschen said. "He possesses an elite sidestep and burst from the contest, and really good run-and-carry ability. He's an exciting type of player and will definitely catch the eye throughout the course of the year."

That's probably not exactly what the Blues would want to hear.

Ethan Penrith (right) disposes of the ball under pressure in 2016

FOR LEGENDS IN THE MAKING

NEW

SHERRIN PRECISION

"Kicking straight is a difficult skill to master. Finally we have a ball that instantly helps parents, coaches and teachers to provide meaningful feedback to players of all ages."

Mark Williams
AFL Premiership Coach
and PE Teacher

SHERRIN GRIP TECH

"Providing different levels of grip for player development is an essential skill acquisition strategy to transition players from a high grip ball through to a leather Sherrin."

Kevin Ball
MappSc Biomechanics (VU)
BappSc Human Movement

SHERRIN PRECISION

Size 5 - RRP$49.99 | Size 4 - RRP$49.99 | Size 2 - RRP$44.99

SHERRIN GRIP TECH

Size 5 - RRP$59.99 | Size 4 - RRP$59.99 - RRP$29.99
Size 3, 2 & 1 - RRP$29.99 - RRP$24.99

AN INNOVATIVE NEW PRODUCT CONCEPT PACKAGED TOGETHER WITH ONLINE SKILLS CONTENT

An exclusive partnership with Mark Williams.

- Improve kicking technique and accuracy
- Learn how to teach kicking with exclusive, free online skills content
- For players at all levels and all ages

A REVOLUTIONARY NEW GRIP INNOVATION THAT ENHANCES A PLAYER'S SKILL DEVELOPMENT AND PERFORMANCE

- Improve ball handling skills
- Stimulate optimal tactile function and develop better ball control
- Progress through the 3 levels of grip strength

OFFICIAL AFL

SHOP NOW AT SHERRIN.COM.AU

SHERRIN KANGAROO BRAND
CHOICE OF LEGENDS

Chipp on Collingwood's block

Michael Chippendale (left) fends off a Sandringham opponent in Round 3
Photo: Kadek Thatcher

SANFL premiership defender Michael Chippendale might be just what Collingwood's Peter Jackson VFL team needs following an inglorious exit from the 2016 finals.

The Magpies succumbed to a rampaging Footscray outfit to the tune of 119 points in a preliminary final, conceding 27.19 (181) to the eventual premier.

24-year-old Chippendale played 70 senior SANFL games for Norwood from 2012-16 – including the Reglegs' 2012 flag victory – primarily as a 190cm intercepting backman.

Having relocated from Adelaide to Melbourne over the off-season, Chippendale will add extra height to a defence that couldn't weather the Bulldogs' 73 inside-50 entries in September.

"I would describe myself as a pretty strong one-on-one defender that reads the play quite well, and I hope to get a few intercept marks throughout the game that can benefit my side," Chippendale said earlier this year.

"Reading the game is one of my biggest strengths. Especially with how the game's played these days, intercept marks are highly valued. I think that's what made me attractive to Collingwood."

Chippendale was playing as a forward in 2012 before then-coach of Norwood Nathan Bassett saw him perform well in a match in defence upon return from injury. He was called into the Reglegs' senior line-up mid-season and wasn't budged for the remainder of the premiership campaign.

Chippendale said good personal form on the field in 2016 made the decision to follow his girlfriend – who had moved across the border earlier in the year for work opportunities – "a little bit harder".

But the promise of AFL-standard facilities and access to some of football's best human resources were too much of a drawcard for someone still holding out hope of making the elite level.

"As much as you want to be playing with good footballers, you want to be playing with good people and be surrounded by good people," Chippendale said. "That helped with the decision (to choose Collingwood), as well the club's facilities.

"I've been at Norwood – including juniors – for years. It's a special place to me and I didn't necessarily want to go searching for a place that would recreate the experience I had there."

Chippendale graduated with a Masters of Teaching midway through last year, but can see a potential teacher for himself in new Collingwood VFL senior coach Jared Rivers.

32-year-old Rivers only retired from a 13-year, 194-game AFL career at the end of 2015 and has quickly graduated from a development coaching role with the Magpies in 2016. He made his AFL living as a reliable one-on-one defender capable of thwarting and repelling opposition attacks – not unlike the role Chippendale has fulfilled in two VFL games so far in 2017.

"Michael plays a third tall defender role," Rivers said. "He's going to help us down back and is a natural footballer who reads the ball really well."

While Collingwood's frailties were laid bare by Footscray last September, the combined defensive pedigree of Rivers and Chippendale should go some way to addressing the problem.

VFL Round 3 Highlights

FOOTSCRAY 25.13 (163) d NORTH BALLARAT 5.9 (39)

The Bulldogs exploded from midway through the second quarter at VU Whitten Oval, piling on 19 unanswered goals until North Ballarat broke the run late in the final term. The Roosters started brightly with three of the first five majors of the game to hold a seven-point lead entering time-on of the opening stanza but soon faded.

Leading goalkickers: Footscray – Dickson 3, Hamilton 3, Mullenger-McHugh 3, M.Wallis 3 / North Ballarat – Rippon 2

Leading disposals: Footscray – Biggs 37, Webb 35, M.Wallis 34 / North Ballarat – Rippon 33, Herbert 22, George 21

GEELONG 14.8 (92) d CASEY DEMONS 8.8 (56)

It was a hard-fought, low-scoring scrap early at Simonds Stadium, with both teams only able to manage four goals to half time. Geelong broke the game open by kicking the first three goals of the third quarter though, and went on with the job to finish with 10 majors to Casey's four in the second half.

Leading goalkickers: Geelong – Stanley 3 / Casey Demons – Scott 3

Leading disposals: Geelong – Ruggles 29, Cunico 28, Tsitas 28 / Casey Demons – Trengove 27, Scott 25, Gent 25

SANDRINGHAM 17.11 (113) d COLLINGWOOD 12.21 (93)

The Zebras set up their victory with a barnstorming start to the match at Trevor Barker Oval. Sandringham piled on the game's first five goals and went on to establish a defining 37-point advantage by half time. Paddy McCartin then booted his sixth and seventh goals to open the third quarter and kill off Collingwood's hopes.

Leading goalkickers: Sandringham – McCartin 7 / Collingwood – Kirby 3

Leading disposals: Sandringham – Savage 29, Rice 27, Lonie 25 / Collingwood – Wills 35, Blair 33, De Goey 32

WERRIBEE 14.13 (97) d ESSENDON 9.20 (74)

Werribee weathered an inaccurate Essendon during the crucial second half to prevail at North Melbourne Recreation Reserve. Trailing by 16 points at the long break, the Bombers could manage only 1.8 (14) to open the third quarter before the Tigers finally answered with two important goals before three-quarter time which kept them ahead.

Leading goalkickers: Werribee – Thomas 4 / Essendon – Peters 2, Stewart 2, McKernan 2

Leading disposals: Werribee – Hibberd 28, Sodomaco 27, Swallow 25 / Essendon – Bird 28, Myers 27, O'Brien 25

PORT MELBOURNE 14.14 (98) d RICHMOND 9.14 (68)

Both teams produced high-quality football in a tight opening quarter at North Port Oval, but the Borough kicked the first three goals of the second term to help build a 14-point lead at half time. Richmond moved to within six points early in the third stanza, but Port Melbourne's experienced heads responded with the game's next six majors.

Leading goalkickers: Port Melbourne – Cain 3, D.Conway 3 / Richmond – Lloyd 4

Leading disposals: Port Melbourne – O'Sullivan 36, Templeton 33, Pinwill 32 / Richmond – Miles 28, Lloyd 22, Ballard 22

BOX HILL HAWKS 13.12 (90) d WILLIAMSTOWN 8.14 (62)

An eight-goal to one second half at Burbank Oval saw Box Hill remain undefeated. After Williamstown kicked the opening four goals of the second term to lead by 22 points, the Hawks booted 10 of the next 12 goals to run out 28-point winners. Box Hill had 10 individual goalkickers.

Leading goalkickers: Box Hill Hawks – Vickery 3 / Williamstown – Masters 2, Siposs 2, Cavarra 2

Leading disposals: Box Hill Hawks – Morrison 29, O'Rourke 27, Willsmore 26 / Williamstown – Jolley 31, Bewley 22, Greiser 22

NORTHERN BLUES 21.15 (141) d COBURG 11.13 (79)

After just 10 points separated the teams at quarter time, the Blues broke the game open with six unanswered majors to open the second quarter and establish a 47-point lead. The Lions fought back to within 19 points in the third term, but Northern finished strongly in booting nine of the last 11 goals for the match.

Leading goalkickers: Northern Blues – Gallucci 3, Kerr 3 / Coburg – Mullane 4

Leading disposals: Northern Blues – Boekhorst 32, Thomas 31, Kerridge 31 / Coburg – Mellington 32, Hunt 28, Mullane 22

VFL News

State team coaches

Casey Demons senior coach Justin Plapp will lead the Peter Jackson VFL coaching panel for the upcoming state game against the WAFL at North Port Oval on Saturday May 27.

Plapp led Casey to the 2016 VFL Grand Final and will now follow in the footsteps of the likes of VFL premiership coaches Andy Collins (Williamstown), Gary Ayres (Port Melbourne) and Gerard FitzGerald (North Ballarat) as state coach.

Plapp is in his third year as a senior VFL coach after leading the TAC Cup's Sandringham Dragons from 2012-14 and will be joined on the state coaching panel by former Dragons assistant and now Demons midfield coach **Danny Ryan**.

The other members of the panel are **North Ballarat** midfield coach **Nick Daffy**, **Werribee** back line coach **Ben Patrick** and **Box Hill Hawks** back line coach **Ricky Petterd**. Former Casey champion and co-host of Channel 7's VFL coverage **Nigel Carmody** will act as chairman of selectors.

The initial state squad was released this week, featuring players that have performed well in the opening rounds of the VFL season and are available to play in the state game. Visit vfl.com.au to see the squad.

Justin Plapp

Round 4 milestone man

Brandon Wood
Photo: Cameron Grimes

The following Peter Jackson VFL player will bring up a milestone if selected to play in Round 4 this week:

50 games:

- Brandon Wood (Richmond/ex-Frankston)

Zebs and Roosters clash on 7

Sandringham and North Ballarat will face off at Trevor Barker Oval on Saturday in Channel 7's Peter Jackson VFL Round 4 broadcast game.

The seventh-placed Zebras will be seeking their third win of 2017 while the Roosters are aiming for their first victory of the season.

The broadcast begins at 2pm. Viewers can also download the PLUS7 Live app to stream games live or watch a replay at au.tv.yahoo.com/plus7/vfl

Stats Central

Borough's new ball game

Port Melbourne has completely transformed the way it plays and has reaped the rewards with an undefeated start to 2017.

The Borough was defeated in an elimination final by Sandringham last year after being one of the Peter Jackson VFL's top teams for doing the hard stuff.

But senior coach Gary Ayres has this year looked to rectify his team's scoring difficulties by creating more opportunities for his players to use the ball in space, thus providing a dynamic forward line with plenty of chances to impact the scoreboard.

Port Melbourne was easily the lowest-scoring side to make the 2016 finals, averaging 77 points per game during the H&A season. While only three rounds into 2017, that number has jumped to 94 points per game.

Key forward **Jordan Lisle** led the Borough's goalkicking with 21 majors in 13 matches last year but already has nine in three games this year. Veteran **Chris Cain** looks rejuvenated with six goals, **Blake Pearson** has snagged four and recruited Williamstown forward **Dylan Conway** has contributed five.

The addition of Conway and former Richmond and North Melbourne forward **Robin Nahas** was part of Ayres' plan to boost Port Melbourne's scoring, but the addition of ex-AFL midfielders such as **Eli Templeton** (from St Kilda), **Brodie Murdoch** (St Kilda) and **Dillon Viojo-Rainbow** (Carlton) has been equally important. All have the ability to find space and run with the ball before disposing of it with skill going forward.

They're part of the reason why the Borough is averaging 36 more uncontested marks (from VFL no.8 in 2016 to no.1 in 2017) and 53 more uncontested possessions (no.8 to no.2) than last year, leading to easier scoring opportunities in wins against the Northern Blues, Geelong and Richmond.

And while Port Melbourne may have dropped from third in the competition for contested possessions per game in 2016 to 11th this year and from third to 13th for clearances per game, that doesn't means the likes of **Tom O'Sullivan** and **Toby Pinwill** aren't doing their thing at the coalface.

It just means they're surrounded by a more versatile midfield – which is even keeping big bodies like Matt Arnot and Shane Valenti in the Development League.

Eli Templeton has added outside run to Port Melbourne this year
Photo: Arj Giese

49 2017's king of hitouts (so far) has been dethroned. Williamstown big man Nick Meese had recorded 67 and 64 hitouts to dominate that statistical table in Rounds 1 and 2 respectively, but 206cm **Werribee** giant **Braydon Preuss** pipped Meese with 49 hitouts to 45 in Round 3.

14 **Geelong** beat the Casey Demons at their own game – in the contests – in its 36-point victory. The Cats won 14 more contested possessions (led by **Sam McLachlan** with 13) and 10 more clearances (led by **Jordan Cunico** with six), while **Ben Moloney** laid a match-high 12 tackles.

19 The **Box Hill Hawks** defeated Williamstown by 28 points despite conceding more contested possessions, clearances and inside-50s. The difference was the ability of Hawks such as **Dallas Willsmore** (19 uncontested possessions), **Harry Morrison** (18) and captain **David Mirra** (17) to control the ball in space.

See the Round 3 VFL stats leaders on page 30 of the AFL Victoria Record

The 2017 Swisse Wellness VFL Women's season begins this weekend, featuring 10 teams across a 14-round season.

VFL Women's

The teams have revealed lists of 40 for the upcoming season, with the Box Hill Hawks and Geelong taking over the licenses of Knox and North Geelong in the competition.

110 NAB AFL Women's players have been listed for the 2017 VFL Women's season, with a host of players returning to their home clubs and a number of interstate recruits choosing to stay in Victoria between AFLW seasons.

The opening round will feature 2016's top four VFL Women's teams going head to head, with the Grand Final rematch between Darebin and Melbourne Uni a highlight.

In a major change for the 2017 season, the Grand Final will be played at Etihad Stadium on September 24 as part of a triple-header with the Peter Jackson VFL and TAC Cup competitions. The change of Grand Final date has led to some minor fixture changes, with the original Round 3 fixture moving to the end of the season on August 26/27, the weekend of May 20/21 now being a fixtured bye, and the 2017 VFL Women's finals to begin on September 9/10.

There will be four new coaches in 2017. Sein Clearihan will take over from Kris Smith at Cranbourne and Scott Gowans from Tanya Hetherington at Diamond Creek. New clubs Box Hill and Geelong will be coached by former Peter Jackson VFL coaches, Patrick Hill and Paul Hood respectively.

See below the Round 1 fixture and details for all the 2017 Swisse Wellness VFL Women's clubs:

ROUND 1

Saturday, May 6
Geelong vs Box Hill Hawks
Cranbourne vs VU Western Spurs
Darebin vs Melbourne Uni

Sunday, May 7
Eastern Devils vs St Kilda Sharks
Seaford vs Diamond Creek

Box Hill Hawks
Coach: Patrick Hill
2016 B&F: Mel Kuys (Knox)
AFLW players on list: 1

Cranbourne
Coach: Sein Clearihan
2016 B&F: Bianca Jakobsson
AFLW players on list: 8

Darebin
Coach: Jane Lange
2016 B&F: Daisy Pearce
AFLW players on list: 15

Diamond Creek
Coach: Scott Gowans
2016 B&F: Steph Chiocci
AFLW players on list: 16

Eastern Devils
Coach: Brendan Major
2016 B&F: Jaimee Lambert
AFLW players on list: 14

Geelong
Coach: Paul Hood
2016 B&F: Maddie Boyd (North Geelong)
AFLW players on list: 7

Melbourne Uni
Coach: Andrew Jago
2016 B&F: Emma Kearney
AFLW players on list: 17

Seaford
Coach: Brett Alexander
2016 B&F: Sarah Hosking
AFLW players on list: 6

St Kilda Sharks
Coach: Shaun Smith
2016 B&F: Brianna Davey
AFLW players on list: 14

VU Western Spurs
Coach: Debbie Lee
2016 B&F: Bree White
AFLW players on list: 12

Geelong vs Box Hill Hawks (Simonds Stadium, 2pm Saturday)

Coach: Paul Hood

Website: geelongcats.com.au/football/vfl

Twitter: @GeelongVFLW

No.	NAME	G	B
1	Elise Strachan		
2	Danielle Higgins		
3	Hannah Burchell		
4	Cassie Blakeway		
5	Jordan Ivey		
6	Maddie Boyd (VC)		
7	Cassandra Hynes		
8	Kate Darby		
9	Eliza Shannon		
10	Laura Taylor		
11	Millie Klingbeil		
12	Renee Garing		
13	Emma Allen		
14	Lily Mithen (VC)		
15	Maddison Janssen		
16	Lara Williams		
17	Hannah Mangan		
18	Madisen Maguire		
19	Emily Ramsay		
20	Teresa Telford		
21	Emily Crawford		
22	Abbey Bertram		
23	Maighan Fogas		
24	Emma Delaney		
25	Elise Coventry		
26	Cheryl De Groot		
27	Riley Shapter		
28	Michelle Fedele		
29	Brooke Surgeon		
30	Richelle Cranston		
31	Jaime Woollett		
32	Alisha Habib		
33	Hayley Trevean		
34	Helen Florance		
35	Krista Woodroffe		
36	Shae-Lee Murphy-Burke		
39	Hannah Kennedy		
40	Anna Teague		
44	Bec Goring (C)		
46	Erin Hoare		

DEAKIN UNIVERSITY

MARKET SQUARE

Coach: Patrick Hill

Website: boxhillhawks.com.au

Twitter: @BoxHillHawks

No.	NAME	G	B
1	Emma Mackie		
2	Dana De Bondt		
3	Emily Mcilvena		
4	Kayla Toomer		
5	Chantella Perera		
6	Julia Crockett-Grills		
7	Shaylee Taylor		
8	Charlotte Mahoney		
9	Melissa Kuys (C)		
10	Gabrielle Mahoney		
11	Sarah Goode		
12	Brielle Koludrovic		
13	Ebony Nixon		
14	Jaime Head		
15	Sarah Yule		
16	Cassandra Papadopoulos		
17	Monique Trusler		
18	Adriana Piva		
19	Jasmin Harrison		
20	Lauren Costello		
21	Alexa Madden		
22	Tamara Luke		
23	Joelle Metres		
24	Grace Dillon		
25	Rosie Dillon		
26	Marinella Salafia		
27	Bronte Bilston-Gourley		
28	Sarah Farmer		
29	Abbey Tanner		
31	Olivia Goder		
32	Chelsea Dyer		
33	Emily Gilder		
34	Sera Catania		
35	Clare O'Donnell		
36	Jayde Van Dyke		
37	Cassandra Graczyk		
38	Brooke Slaney		
41	Kristy Stratton		
45	Olivia Flanagan		
48	Elizabeth Wardlaw		

Budget® Car and Truck Rental

LOCKER A valmont COMPANY

Ella Baché BALWYN

Choose Tap proudly supports women's football

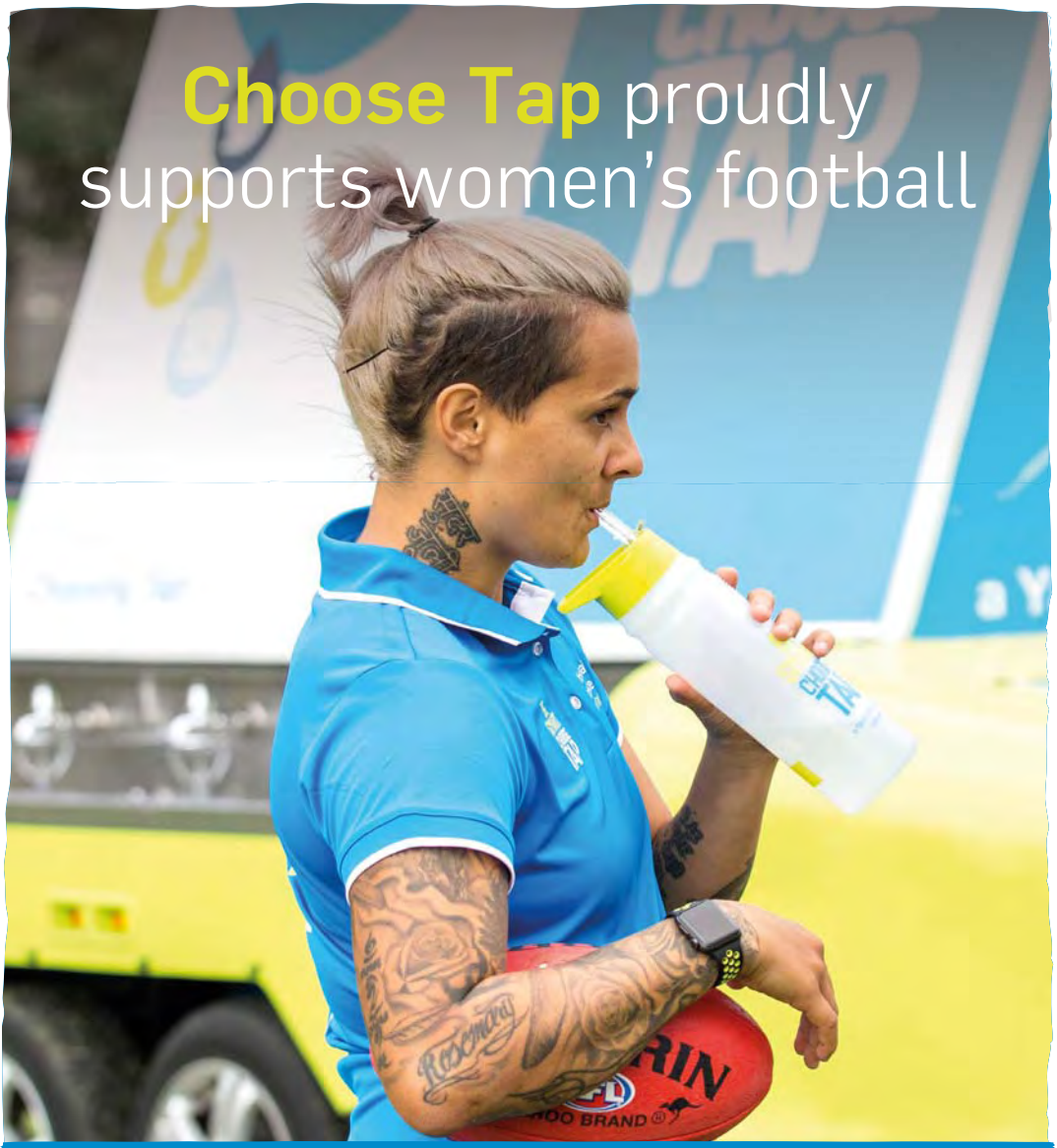

as the Official Hydration Partner of VFL Women's.

Get the Choose Tap app from
the App Store and on Google Play™

choosetap.com.au

Yarra Valley Water

BE SMART CHOOSE TAP

TAC Cup Round 5 Review

The Geelong Falcons are the last remaining undefeated team in the TAC Cup following Round 5.

'The ladder-leaders notched their fifth victory in a hard-fought clash with the **Oakleigh Chargers** (4th, 3-2) at Warrawee Park. The Chargers led by six points at quarter time, but the Falcons built a nine-point advantage by the main break and then accelerated away with five goals to two in the second half to prevail by 31 points.

'Geelong half forward Mitch Chafer was a standout in the win with 24 disposals and one goal, Harry Benson was tough in the clinches with 20 disposals, 10 tackles and seven clearances, and Gryan Miers moved to the top of the TAC Cup goalkicking table with three majors (15 for the year).

'The **Murray Bushrangers** (4-1) moved past the Sandringham Dragons into second spot on the ladder following a 62-point defeat of the **Western Jets** (9th, 2-3) at Norm Minns Oval.

'The Jets were within 15 points at half time before the Bushrangers exploded with nine goals to two in the third quarter. 196cm key forward Daniel Johnston kicked three of his six majors in the term and also racked up 21 disposals, five marks and seven clearances for the match.

'Third-placed **Sandringham**, meanwhile, suffered its first loss of 2017, going down by 69 points to the **Gippsland Power** (7th, 2-3) at Trevor Barker Oval.

'Gippsland kept the Dragons at arm's length for three quarters – going into the final term with a 20-point lead – before booting eight unanswered goals to close out the game. Will Stephenson kicked two of them (four for the match), while NAB AFL Academy midfielder Aidan Quigley starred with 24 disposals, 13 tackles and a major for the victors.

'A late go-ahead goal to Jack Petruccelle sealed a thrilling triumph for the **Northern Knights** (5th, 3-2) over the **Bendigo Pioneers** (11th, 1-4) at Queen Elizabeth Oval.

'Bendigo's inefficiency in front of goal proved telling, the Pioneers losing by three points despite having seven more scoring shots. Northern's defence held up well though, with backmen Mitchell Andrews (32 disposals, 12 marks and 11 rebound-50s) and Ethan Penrith (22 disposals, seven marks and seven rebound-50s) among the best players for the Knights.

'The sixth-placed **Dandenong Stingrays** also recorded their third win for the year, consigning the Calder Cannons to a fifth straight defeat to the tune of 38 points at Shepley Oval.

Harry Benson was influential for the Geelong Falcons in their Round 5 win
Photo: Greg Kowalczewski

'Five unanswered goals in the first quarter – three of them to Riley D'Arcy – proved match-defining for the Stingrays, with the defensive work of 19-year-old Mason De Wit (24 disposals, seven marks and six rebound-50s) influential as well.

'Also in Round 5, the **GWV Rebels** (8th, 2-3) produced a big second half to down the **Eastern Ranges** (10th, 1-4) by 53 points at Box Hill City Oval.

'Leading by just one point at the main break, the Rebels reeled off 10 goals to two in the second half with Jordan Johnston (six goals) and captain Callan Wellings (four) instrumental in front of goal.

U16 Champs squads

The initial Vic Country and Vic Metro squads for the NAB AFL U16 Championships in June and July have been released.

Country will face Metro in Round 1 of the U16 Championships on Saturday June 24 at Punt Road Oval at 11.30am.

Both teams will then travel to Queensland for the final two rounds of the Championships, with games against South Australia and Western Australia on Monday July 10 and Friday July 14.

See the Vic Country and Vic Metro U16 squads below:

Vic Country:

Aaron	Gundry	Bendigo Pioneers
James	Schischka	Bendigo Pioneers
Brodie	Kemp	Bendigo Pioneers
Will	Wallace	Bendigo Pioneers
Zach	Shelton	Bendigo Pioneers
Liam	Radcliffe	Bendigo Pioneers
Riley	Ironside	Bendigo Pioneers
Thompson	Dow	Bendigo Pioneers
Ethan	Roberts	Bendigo Pioneers
Bigoa	Nyuon	Dandenong Stingrays
Jaxon	Stuart	Dandenong Stingrays
Cooper	De Merlo	Dandenong Stingrays
Hayden	Young	Dandenong Stingrays
Jarryd	Barker	Dandenong Stingrays
Sam	De Koning	Dandenong Stingrays
Ned	Cahill	Dandenong Stingrays
Reece	Orchard	Dandenong Stingrays
Tom	Richardson	Geelong Falcons
Darcy	Chirgwin	Geelong Falcons
Ben	Miller	Geelong Falcons
Cooper	Stephens	Geelong Falcons
Jesse	Clark	Geelong Falcons
Toby	Bennett	Geelong Falcons
Sam	Bourke	Geelong Falcons
Lachlan	Smith	Geelong Falcons
Jeremy	Goddard	Geelong Falcons
Keidan	Rayner	Geelong Falcons
Jay	Dahlhaus	Geelong Falcons
Mitchell	Bentvelzen	Gippsland Power
Leo	Connely	Gippsland Power
Sam	Flanders	Gippsland Power
Marcus	Toussaint	Gippsland Power
Tye	Hourigan	Gippsland Power
Zachary	Skinner	Gippsland Power
Brock	Smith	Gippsland Power
Archie	Grant	Gippsland Power
Marlyn	Staunton	Gippsland Power
Caleb	Serong	Gippsland Power
Darcy	McEldrew	GWV Rebels
Cooper	Craig-Peters	GWV Rebels
Izaac	Grant	GWV Rebels
Connor	Giddings	GWV Rebels
Patrick	Glanford	GWV Rebels
Josh	Dwyer	GWV Rebels
Mitch	Phillips	GWV Rebels
Will	Quirk	Murray Bushrangers
Hudson	Kaak	Murray Bushrangers
Lachlan	Ash	Murray Bushrangers
Mitchell	Holt	Murray Bushrangers
Liam	Andrews	Murray Bushrangers
Declan	Everett	Murray Bushrangers
Samuel	Howard	Murray Bushrangers

TAC Cup News

Vic Metro:

Jonah	Horo	Calder Cannons
Sam	Ramsay	Calder Cannons
Jacob	Martin	Calder Cannons
Daniel	Mott	Calder Cannons
Lachlan	Johnson	Calder Cannons
Tom	Cartwright	Calder Cannons
Brodie	Newman	Calder Cannons
Jeremy	O'Sullivan	Calder Cannons
Sean	Callander	Calder Cannons
Chayce	Black	Eastern Ranges
Jonte	Duffy	Eastern Ranges
Tyler	Edwards	Eastern Ranges
Todd	Garner	Eastern Ranges
Mitch	Mellis	Eastern Ranges
Callum	Norris	Eastern Ranges
James	Ross	Eastern Ranges
Jamieson	Rossiter	Eastern Ranges
Fraser	Smith	Eastern Ranges
Mihaele	Zalac	Eastern Ranges
Adam	Carafa	Northern Knights
Xavier	Naish	Northern Knights
Lucas	Perry	Northern Knights
Lachlan	Potter	Northern Knights
Charlie	Simonsen	Northern Knights
Noah	Anderson	Oakleigh Chargers
Trent	Bianco	Oakleigh Chargers
Marcus	Emmett	Oakleigh Chargers
Sebastian	Fernandez	Oakleigh Chargers
Josh	May	Oakleigh Chargers
Hannin	Mundy	Oakleigh Chargers
Charlie	Oglethorpe	Oakleigh Chargers
Daniel	Romero	Oakleigh Chargers
Matthew	Rowell	Oakleigh Chargers
Harrison	Shugg	Oakleigh Chargers
Thariel	Ter	Oakleigh Chargers
Lucas	Westwood	Oakleigh Chargers
Dylan	Williams	Oakleigh Chargers
George	Grey	Sandringham Dragons
Jack	Mahony	Sandringham Dragons
Miles	Bergman	Sandringham Dragons
Finn	Maginness	Sandringham Dragons
Jacquin	Mifsud	Sandringham Dragons
Jackson	Hannah	Sandringham Dragons
Liam	Wiits	Sandringham Dragons
Charlie	Dean	Sandringham Dragons
Kyle	Yorke	Sandringham Dragons
Andrew	Courtney	Sandringham Dragons
Fischer	McAsey	Sandringham Dragons
Jack	Bell	Sandringham Dragons
Emerson	Jeka	Western Jets
Steven	Kyriazis	Western Jets
Joshua	Honey	Western Jets
Ethan	Bentley	Western Jets
Darcy	Cassar	Western Jets
Lachlan	Rzanovski	Western Jets

AFL
VICTORIA
WE'RE
ABOUT
THE GAME
NOT THE ODDS
Football is as exciting as ever, but as betting promotion continues to keep increasing, it is very easy to forget what really matters. We're asking fans to remember that our game is great enough.
Find out more at aflvic.com.au/lovethegame
Victorian Responsible Gambling Foundation

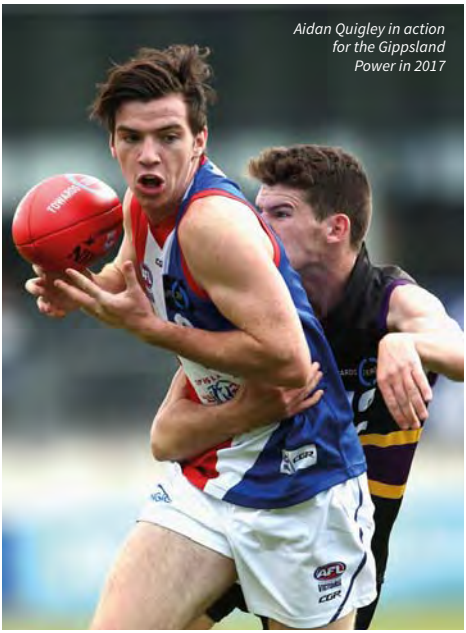

Aidan Quigley in action for the Gippsland Power in 2017

Stats Central

TAC CUP TOWARDS ZERO

Gippsland's power football

The Gippsland Power is carrying momentum generated late last year into the 2017 TAC Cup season.

They may have only won two games this year, but the Power served the Sandringham Dragons their first loss in comprehensive fashion in Round 5 and have only been defeated by 16, 24 and five points in Rounds 1, 2 and 4 respectively.

This follows a 2016 season in which Gippsland missed the finals but finished with wins in four of its last five matches.

Many of the club's bottom-agers from last year played plenty of football together and it seems the benefits are being seen now. Against the Dragons and in Round 3 when the Power beat the Bendigo Pioneers by 26 points, several of those now top-agers drove their teammates to victory.

Gippsland recorded fewer disposals and marks than their opponent in both wins, but its effort to win the crucial contests that decide games of football has shone through.

The Power managed only 265 disposals against Sandringham but won 140 contested possessions (12 more than the Dragons) and laid 104 tackles (15 more).

NAB AFL Academy midfielder **Aidan Quigley** led the way with team-highs of 24 disposals, 12 contested possessions and 13 tackles, while he also won five clearances and kicked a goal. 169cm hard-nut **Will Stephenson** booted four majors to go with 21 disposals, 11 contested possessions and eight tackles, while **Callum Porter** and **Matt McGannon** were also among Gippsland's best at the coalface.

All appeared at least eight times as bottom-agers in 2016 along with the likes of **Nick Hogan**, who starred with 32 disposals, 16 contested possessions and nine clearances against Bendigo.

Power head coach Leigh Brown could see his young players had gelled through 2016 when he spoke of them earlier this year.

"We had a good group of bottom-agers last year who all came through together and we hope they can lead the way this year," Brown said. "The boys will take a lot of confidence out of finishing last year well and we've seen in previous years that can hold the next season's group in really good stead."

22 **GWV Rebels** captain **Callan Wellings** led by example in his team's 53-point defeat of the Eastern Ranges, the Trentham product enjoying a monster statistical game of 22 disposals (19 kicks), 13 contested possessions, 10 tackles, seven inside-50s, six clearances, four goals and three score assists.

11 The **Northern Knights** conceded 19 more inside-50s to the Bendigo Pioneers but still managed to prevail by three points thanks to a stout defence. South Morang junior **Mitch Andrews** was the round's leading rebounder with 11 rebound-50s for the Knights, to go with his 32 disposals and 12 marks.

40 The **Dandenong Stingrays**' 38-point victory over the Calder Cannons was built on stoppage wins, with a +10 clearance advantage stemming from dominating the hitout count by 40. **Bailey Williams** (24 hitouts), **Tom De Koning** (18), **Angus Paterson** (14) and **Tom Hogan** (11) all contributed in this regard.

See the Round 5 TAC Cup stats leaders on page 48 of the AFL Victoria Record

The Big League

The AFL Victoria Record follows former TAC Cup and VFL players on their AFL journeys

Marchbank's star rises

Former Murray Bushrangers and now Carlton defender Caleb Marchbank is the NAB AFL Rising Star award nominee for Round 6.

A Benalla junior, 193cm Marchbank had 21 disposals (16 kicks) at 81 per cent efficiency, 10 marks, four inside-50s and three rebound-50s in the Blues' 19-point victory over Sydney at the MCG on Saturday.

He has played all six matches for Carlton in 2017 – averaging 16 disposals and seven marks per game as a tall intercepting backman – having been traded from GWS after the 2016 season.

Marchbank was originally selected by the Giants with pick no.6 in the 2014 NAB AFL Draft and played seven AFL games in two years at the club.

In his junior career, he earned All Australian honours after representing Vic Country at the NAB AFL U18 Championships.

Caleb Marchbank in action for the Murray Bushrangers in 2014

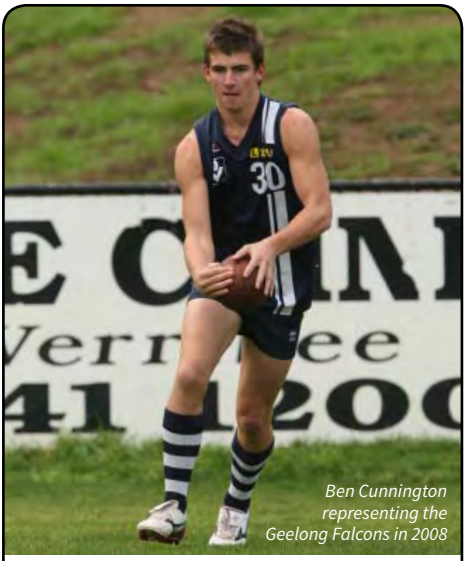

Ben Cunnington representing the Geelong Falcons in 2008

Round 6 AFL milestones

Two former TAC Cup players celebrated milestones in Round 6 of the AFL season last week:

150 games:

Ben Cunnington (North Melbourne): 25yo / inside midfielder / ex-**Geelong Falcons** and Cobden junior / Falcons captain 2009 / TAC Cup Team of the Year 2009 / pick no.5, 2009 AFL Draft / North Melbourne B&F 2014

50 games:

Clay Smith (Western Bulldogs): 23yo / midfielder-forward / ex-**Gippsland Power** and Lucknow junior / TAC Cup Team of the Year 2011 / pick no.17, 2011 AFL Draft / AFL premiership 2016

Round 6 AFL debutant

One former TAC Cup player made his elite-level debut in Round 6 of the AFL season last week:

Kurt Mutimer (West Coast): 20yo / midfielder / ex-**Dandenong Stingrays** and Narre Warren junior / pick no.57, 2015 AFL Draft /

Get Social

Check out what was posted online about your club last week

Fore Lawn @hammocklyfe · Apr 29
Can someone bring me a footy for a kick at half time? The boy forgot. @EssendonVFL @VFL

Bendigo Pioneers Football Club
8 mins

Former Pioneer and current Strathfieldsaye captain Jayden Donaldson presenting first gamers Austin Mertz and Jack Thomas with their playing jumpers.

Alex Woodward
@AlexWoodward6
Following

Today was a tough day.
The news of needing to go through another knee reconstruction all over again is exhausting in so may ways for me and my loved ones. Coming to terms with what has happened will not be easy and quite painful for a while. Sometimes the only way to start again is to accept defeat no matter how difficult that may be.
My priority will not be returning to play football but will be what is best for me and my body in the long run. I pride myself on my resilience and I know I will be ok and overcome this one way or another.
I appreciate all of the support.

The Licorice Gallery @licoricegallery · 7h
@NBluesFC pair Dale Thomas & Harry McKay have eyes only for the sherrin r3 @VFL v @CoburgFC itunes.apple.com/us/app/ezy-wat...

VFUA @vfua_info · 13h
@vfua_info Goal umpire and @BendigoUmpires own John Varker makes his @VFL debut today @CoburgFC v @NBluesFC Have a great game John #GoWell

Aaron Fetter @AaronFetter3 · Apr 29
Great to see former Dolphin Nathan Gardiner debuting for @CaseyDemonsFC. 190cm forward with super hands. 52 goals in past two @VFL seasons.

sean flynn @Seanflynn73 · Apr 27
2016 road toll - 92
2017 road toll - 86

6 better than the same time last year.
#increasethegap
@TACCup @TACVictoria

Michael Turner @Mt9Turner · Apr 28
@GeelongFalcons 26 graduates playing @AFL Round 6 @AFLBarwon @aflvic @TACCup congrats Sam Walsh- Cameron Ling Medal

Brooke Varney @bvarney20 · 5h
Nice to see everyone come down to Piranha Park this afternoon for #VickiClearyDay! Shame our Lions couldn't get the win

AFL Vic News

School football returns in 2017

Victorian students will welcome back another exciting year of Australian Football, following the launch of the 2017 AFL Victoria Schools Program on Wednesday.

Over 100 students and coaches from schools across the state gathered at IKON Park to open a new season of football with the help of a handful of AFL stars.

Carlton Football Club AFL Women's marquee player Darcy Vescio and North Melbourne Football Operations Manager Laura Kane were on hand to share their knowledge about their journey in the sport, while Carlton AFL Women's captain Lauren Arnell took the group on a tour of the IKON Park facilities.

AFL Victoria's School Football Programs play a significant part in the total participation opportunities offered in Victoria with more than 80,000 students engaged during 2016 alone, while more than 2,000 Woolworths AFL School Ambassadors continue to work closely with students to encourage them to take up opportunities and play Australia's indigenous game.

Catering for students of all ages, AFL Victoria School Programs include initiatives such as Umpire Academies, AFL 9s in School, Access All Abilities clinics and a specially designed curriculum to engage students from a multicultural background.

With an increase in the number of female football participants lacing up the boots in 2016, this season is expected to be another huge year of football, with the return of the Herald Sun Shield.

Hundreds of schools from across Victoria will take part in the much loved competition, which has grown to involve eight School Sport Associations competing in each of the boys and girls divisions.

Geelong's St Joseph's College will be seeking its second consecutive Herald Sun Shield title this season after a one-point win over St Patrick's College last year, while Ballarat Grammar will be looking to defend its crown in the Division One Girls Shield.

In addition, the launch also welcomed the introduction of the latest school football competition in the AFL Victoria SuperKick.

Designed to get students learning the basics of football, AFL Victoria's SuperKick invites secondary schools to conduct a longest kicking competition for students during Terms 2 and 3.

Open to secondary students of all ages, the top five male and top five female kicks in the State will be invited to attend the State Final of the AFL Victoria SuperKick to be held at the VFL Grand Final on September 24.

Events

President's Function – Round 5

Box Hill Hawks vs Richmond

Join us at our President's Function as we officially launch our Women's VFL team! It promises to be a fantastic day as we watch our Seniors take on Richmond before watching the Box Hill Hawks women's team play Western Spurs. For more information or to book contact the office on 9890 9442. Be quick as tickets are selling fast!

1.00pm Sunday, 14th May

The Pavilion Function Centre, City Oval

Tickets $75.00

Mid-Season Event

Saturday 29th July, 7.00pm

Encore, St Kilda.

After a successful event in 2016 the Mid-Season event is back in 2017! To be held at Encore in St Kilda, it promises to be yet another highlight of the Box Hill Hawks events calendar. Special guests to be announced in the coming weeks!

Tickets $150.00 – Please phone the office on 9890 9442 for further information.

President's Luncheon

V Casey Scorpions
Sunday, May 14th, 12p.m-2p.m

Tickets $50pp- includes Match Entry, Two-Course Meal, Match-day Record and Entertainment (Guest Speaker TBA)

Grandstand Function Centre Preston City Oval
Bookings: https://www.trybooking.com/PENF

200 Club Reverse Draw

V Sandringham
Saturday, May 20th

Tickets $100- Includes Match Day Entry, Reverse Draw Entry, 5 x Drink Cards, and post-match dinner.

Grandstand Function Centre, Preston City Oval
$5,000 in cash to be won + stacks of great prizes.
Bookings: https://www.trybooking.com/PPIG

R6 President's Luncheon V Richmond

Date & Time: Sunday May 21st, 12pm-2pm

Tickets: $60pp- includes 2-Course Meal, 2-Hour beverage package & Entertainment (Guest Speaker TBA)
Venue: Seaview Williamstown Events Centre, Burbank Oval

SEVEN SPORT

Tune in to Channel 7 from 2pm Saturday for a live broadcast of:

Sandringham vs North Ballarat

Upcoming games:

Round 5: Port Melbourne vs Footscray

Round 6: Footscray vs Geelong

May 27: State game (VFL vs WAFL)

Round 7: Port Melbourne vs Box Hill Hawks

Round 8: Casey Demons vs Collingwood

Download the PLUS7 Live app to stream games live or watch a replay at au.tv.yahoo.com/plus7/vfl

Club Notes

BOX HILL HAWKS

Round 3 saw the Hawks travel to Burbank Oval to take on Williamstown. It was a hard-fought contest for most of the day with several lead changes. It wasn't until mid-way through the second half that we managed to skip away with the game, as an 8 goal to 1 second half secured a 28-point victory as we go 3-0 to start 2017. Captain David Mirra was yet again instrumental in the win, whilst Jack Fitzpatrick & Will Hams continued their recent run of strong form. The development team started the day off strongly with a 6 goal to 3 first quarter, before a fast finishing Williamstown took control of the game to close out 18 point winners. Whilst the result didn't go our way, it was great to see recent TAC cup graduates Harrison Burt & Tom Maloney both hit the scoreboard with 2 goals each, whilst Joe Fisher was our best player on the day. It has been an exciting build up for the club this week as our inaugural VFL Women's team play their first game today against Geelong. After a solid pre-season, the club is looking forward to seeing the girls run out in the brown and gold for the first time! The Box Hill Hawks encourage all Hawks supporters to get behind the girls as they embark on their journey in 2017. Make sure you follow all the play by play action today at our double header against Geelong live on our twitter feed - @boxhillhawks.

FOOTSCRAY

Following today's game, the Western Bulldogs will play the Richmond Tigers at Etihad Stadium from 7:25pm. Come support the Bulldogs next Saturday 13 May at North Port Oval as we take on Port Melbourne, at 2:10pm. Footscray Bulldogs' next home game will take place on Saturday 20 May, against Geelong at Victoria University Whitten Oval. First bounce to occur at 2:10pm. The Western Bulldogs Community Foundation's Sons of the West men's health program will kick off their Premiership Season on May 22nd. To get involved, simply turn up to any of the locations mentioned on our website at the specified time. No pre-registration is required. For more information, please visit sonsofthewest.org.au

COLLINGWOOD

Last week saw a much improved effort from the VFL Magpies who unfortunately didn't get reward for effort in front of goal kicking 12.21 in the 20 point loss to Sandringham. Congratulations to Kye Beveridge who made his VFL debut and certainly showed he is more than capable of performing at a high standard at VFL level. Today marks a special day in the Club's history with the 125th year anniversary. We welcome everyone to our home ground Victoria Park for our first home game of the year. You'll notice plenty happening around the ground celebrating this momentous occasion so please enjoy the day. Celebrating 125 years, 125 Champions and 125 stories. Purchase your copy of the Champions of Collingwood today via shop.collingwoodfc.com.au. As always we look forward to your exceptional support throughout the season, getting right behind your VFL Magpies at games and online. Be sure to stay tuned to collingwoodfc.com.au for information about our team throughout the season. You can also get involved on twitter with @CollingwoodFC @VFL @7VFL #vflmagpies #PJVFL

NORTH BALLARAT

Once again, despite a good start on Friday night at Whitten Oval, the boys were unable to sustain their starting pace and intensity, fading to a 100 point plus loss. It is a disappointing result but time to turn the page and focus on the next week and a new game. This week versus Sandringham is also going to be a hard game with Sandringham well positioned with 2 wins under their belt. We have had a hard run with injuries at the start of the season so hopefully some of these boys will be returning in the next couple of weeks to help out our younger players. Next week we host our first home game for the season V Williamstown at Eureka and though our new grandstands are not yet ready, it will be a great game for the players to experience surrounded by the new construction. Good luck to all competing today and Go Roosters.

PORT MELBOURNE

It was another successful day for the Borough back at North Port Oval last Saturday, as we overcame Richmond and Werribee to maintain our undefeated record in both the Seniors and Development League, respectively. In addition, we were delighted to officially announce that we had achieved the remarkable milestone of 1,000 members for season 2017! The wave of publicity and support that the club has received in recent times has been nothing short of overwhelming and this achievement solidifies all the goals we are kicking at the moment – both on and off the field! Today, we'll experience the rare and unique situation of both sides being split at different venues as our Development side play Sandringham at Trevor Barker Oval and our Seniors travel to Frankston to take on Essendon. It'll be particularly exciting to play a game at Frankston Park and show our support for both the Dolphins and the wonderful people of the wider Frankston community. Bookings for next week's President's Luncheon before the Footscray game will close this coming Wednesday. Be sure to make your reservation via the club's office. Best of luck to both sides once again today – go Borough!

WERRIBEE

Welcome to Avalon Airport Oval @ Hogans Road Reserve, Hoppers Crossing. Thanks to everyone at the Hoppers Crossing Football Club for their help and support in putting on our games today. We are committed to having good relationships with all local clubs in the City of Wyndham, and that is why today is very important. We will be presenting a cheque today in the pre-game lunch to Werribee Mercy Hospital. This is the result of Nathan Laracy (our longest-serving player) shaving his beard off to raise funds for the critical care unit. Nathan said goodbye to his growth thanks to $10,000 in donations. Today is our Welcome to Wyndham Day, showcasing many of the great things about our city, which Mayor Henry Barlow will speak about at our pre-game function. For all the latest news, go to werribeefc.com.au or follow us on Facebook or Twitter. Go Tigers.

NORTHERN BLUES

Round 4 sees the Northern Blues up against Collingwood at Victoria Park. Coming off our biggest win in two years against Coburg last week, the Northern Blues will be looking to notch up a third victory in a row against a rival side. The Development side has a bye this week and will be looking to come back strong after the break. Our next President's luncheon will be held on May 14th in the Grandstand Function Centre at Preston City Oval from 12pm to 2pm, tickets are $50pp. For any additional content on upcoming functions please refer to our events page via northernbluesfc.com.au.

WILLIAMSTOWN

Today we host fellow VFL standalone club Coburg at Burbank Oval, as we look to get back onto the winner's list and put on a show for our loyal supporters. Today is also our Past Players & Officials day from 1pm upstairs in the Seaview Williamstown Events Centre, so if you have had a previous connection with the club, please come upstairs to reunite and reminisce with fellow players and officials of the past. If you are yet to join as a member in 2017, head to williamstownfc.com.au or to our membership stall at today's game to get yourself sorted for what will no doubt be an exciting year ahead for the club! Still need to deck yourself out in blue and gold gear for this season? Stop by our merchandise stall on the Morris St side of the ground today to check out our great range! Our next President's Luncheon will be on Sunday May 21 where we host Richmond. Tickets are $60 and can be booked by calling the club on 9391 0309. Our Supporters Bus will also be running to Ballarat for our Round 5 clash with North Ballarat next Saturday, please call the club on 9391 0309 during the week for more information or to book. Go Seagulls!

Club Notes

CALDER CANNONS

After travelling for the first time this year and falling short to the Dandenong Stingrays, this week the Calder Cannons return back to RAMS Arena to play the Murray Bushrangers at 2pm. The Calder boys will be ready for redemption this week in search of the first win for the season. The Cannons would like to thank the 56 player sponsors from our recently finished U16 Barry Davis Squad and U18 TAC Cup Girls Squad. The contributions you have made not only support our players and their development, but the backing the Calder Cannons receive throughout the community is outstanding and much appreciated. Tune in on twitter @CalderCannonsFC, Facebook at Calder Cannons Football Club, and Instagram @caldercannons to ensure you get the latest news, events, photos and stories. The Cannons are also in the news every Wednesday night on 98.9 North West FM's Pathway to the Top from 5pm-6pm. Alternatively, please visit the Calder Cannons latest news page online at SportsTG to read up-to-date news, articles and stories by the Calder Cannons Media Consultant Tim Michell and his team. Go the mighty Cannons!

GEELONG FALCONS

Week 5 of the TAC Cup season saw us travel to Warrawee Park to play the Oakleigh Chargers. In what was a tough battle for most of the day, we were able to come away with a 31-point win. Whilst missing players through school football and injuries, Oakleigh provided a strong challenge all day, and played well to their structures. As our coach, Danny O'Keefe, told krockfootball.com.au following the match, "they had some good structures around the ball and they hurt us badly in the first half on the outside. We changed a couple of things at the main break and, like the last four weeks, our second half was really good." Mitch Chafer was outstanding for us in his role at half-forward, whilst Harry Benson and Cassidy Parish were strong again in the engine-room. Ethan Floyd and Matt Ling also provided great run off half-back, along with bottom-ager Cooper Cartledge deep in defence. Gryan Miers kicked three goals as a small forward, whilst Cassidy Parish and Adam Garner chipped in with two goals each. During the last week, Sam Walsh was also announced as the recipient of the 2017 Cameron Ling Medal for the NAB AFL Academy Level 1. This is a prestigious award to win, and we congratulate Sam for this significant achievement. This Saturday 6 May, we are again on the road, this time to Burbank Oval to take on the Western Jets. For all updates, please visit the Geelong Falcons Facebook page, our Instagram account (@geelongfalcons) or our twitter account (@ geelongfalcons).

EASTERN RANGES

The Ranges host the Gippsland Power in a home game in Healesville today, where the team will be looking to secure an elusive second win of the season. The club would like to welcome new sponsor, M8 Finance, on board for the season! Craig and the team at M8 Finance… you can read a complete media release of our partnership announcement on our website. Remember to follow us across social media and our website to keep up to date with everything Ranges: www.easternranges.aflvic.com.au, facebook.com/eastern.ranges, @ eastern_ranges on Twitter and @ easternranges on Instagram. Go Ranges! #rangesfooty

GWV REBELS

Well done to the team last week against the Eastern Ranges. It was a great reward for effort. This week we again hit the road down to the big smoke to tackle the Oakleigh Chargers who are in good form. Our games against the Chargers are always tough games and we would expect another big contested game this week. From our last club notes we have seen the Rebels / Cannons Annual ANZAC Cup return to the Rebels trophy cabinet for another 12 months. Last week we farewell a great Staff member from our program, our Development Coach / Runner Peter Rizzoli has decided to give up the pink runners gear for the remainder of the year to spend more time with his family. Thanks Pete for your hard work over the past year. The annual GWV Rebels Sponsors / Parents /Charity Day has been postponed until Round 13 16th July V Chargers game. This change has been made due to Eureka Stadium still being under construction presently and difficult to hold this successful day. A more formal invite will be made available over the coming weeks. A reminder to our Parent group to please bring a plate of Food to our game next week (V Jets @ Eureka Stadium) for our After Match Function. A great way for our families / Staff and Players to mix socially with each other as well as our opposition. Go Rebels.

GIPPSLAND POWER

Gippsland Power is coming off their best performance of the year with a big win over the Sandringham Dragons, where the boys capped off a great team effort with an eight goal last quarter. Hopefully we can take that momentum into our rd. 6 clash against the Eastern Ranges in Healesville, which will be our 5th away game in a row, before coming back to Morwell. We would like to thank our sponsors for their continued support; ENGIE, Gippsland Motor Group, Warragul Linen Service, Morwell RSL, Office National Warragul and Traralgon, Manny's Market, South East Podiatry, Medico and Patties Pies. Please check our website (gippslandpower@aflvic.com.au) for information throughout the season, Facebook page (Gippsland Power Football Club), Instagram (@gippslandpowerfc) and Twitter page (@Gippsland_Power) for photos, results and score updates.

SANDRINGHAM DRAGONS

Round 5 saw us suffer our first defeat for the year, going down to Gippsland by 69 points. After a tight 3 quarters, Gippsland were able to run away in the last quarter to kick 8 unanswered goals. Congratulations to James Mangoni who took out the Sportsmart Coaches Award while Quintin Montanaro was an obvious choice for the Fin-Fitne$$ Best on Ground award. We are pleased to announce we have also just launched our new website, go to http://sandringhamdragons.com.au to check it out. A huge thanks to Media Officer Kavisha di Pietro who's done a great job supplying it with content! A reminder that if any players are still yet to purchase a mouthguard to contact Sheli at Melbourne Smiles Denture Clinic – info@melbournesmilesdentureclinic.com.au

NORTHERN KNIGHTS

Today the Northern Knights take on the Dandenong Stingrays at Preston City Oval. Today is a great opportunity to build on last weeks win down at Queen Elizabeth Oval against the Bendigo Pioneers. We look forward to a great contest between the two teams. Congratulations to our four debutants who played their first game for the club on Sunday. Lincoln Zhang, Curtis Taplin, Oliver Wilson and Joel Randell, they played a great role in the clubs win last week. We would also like to congratulate our first ever Northern Knights Girls Best and Fairest winner Maddy Guerin who had an outstanding season for our girls team that went 4-1 in their first season. We are also proud to announce that five of our U16 boys have been named in the initial U/16 Vic Metro squad, Adam Carafa Xavier Naish, Lucas Perry, Lachlan Potter and Charlie Simonsen. The Knights would like to thank Technika, a leading producer of high quality kitchen & laundry appliances, for their 6th year as Major Sponsor of the Club. We thank them for their generous ongoing support of the talent pathway in the Northern Metropolitan Region.

WESTERN JETS

The Western Jets return to our home ground at Burbank Oval this weekend and welcome the Geelong Falcons. The Jets will be looking to get back on the winners list after last week's loss to Murray but it will be a tough task as we go up against the undefeated Falcons. Each year the Western Jets have wonderful support from our player sponsors of the TAC Cup Squad. Thank-you to the following sponsors for their support in 2017: Silvercomm (Jake Hazik), Waterlife Aquarium (Lucas Andrew), Closter Property Group (Matthew Young), Grant Smith & Tony Walshe (Lachlan Fogarty), Railway Hotel (Jacob Smith), D&D Radiator Service (Nick Stuhldreier), Pennisi Real Estate (Toby Kopa), Dominion Freight Logistics (Stefan Radovanovic), DG Group Australia (Hamish Murphy), Jim's Self Storage (Jack Noonan), Northwest Lift Truck Services (Ben Smokrovic), Simon Dundon (Judah Dundon), Innovative Electrical Services (Mitchell Hearne), Boccaccio Supa IGA (David Fruscalzo & Matthew Volkanovski), Fort Building Solutions (Brock McGregor & Deng Maguang), Biggie Smalls Collingwood (Mal Maguang), Nobody Denim (Jack Papachatzakis) and Integrators Australia (Bailey Siwek). Please remember to check our website (westernjets.aflvic.com.au), Facebook page (Western Jets FC), Twitter page (@WesternJetsFC) and Instagram (@westernjetsfc) for up to date vision, information and scores.

Development League Ladder

POS	TEAM	P	W	L	D	B	For	Agst	%	PTS
1	Port Melbourne	2	2	0	0	1	243	151	160.93	8
2	Box Hill Hawks	3	2	1	0	0	305	223	136.77	8
3	Sandringham	3	2	1	0	0	248	197	125.89	8
4	Williamstown	3	2	1	0	0	248	220	112.73	8
5	Casey Demons	2	1	1	0	1	131	142	92.25	4
6	Coburg	2	1	1	0	1	158	223	70.85	4
7	Northern Blues	3	0	3	0	0	209	294	71.09	0
8	Werribee	2	0	2	0	1	146	238	61.34	0

Development League Results

ROUND THREE

Port Melbourne	**5.1-31**	**10.4-64**	**14.8-92**	**20.10-130**
Werribee	4.4-28	5.8-38	9.9-63	13.11-89

Port Melbourne
Goal Kickers: K. Haretuku 4, A. Anastasio 4, S. De Soysa 3, A. Krakauer 2, J. Gleeson 2, M. Hayes, C. Carey, M. Golby, T. Hobbs, A. Vella
Best Players: K. Haretuku, S. Valenti, A. Urban, L. Osborne, T. Knowles, A. Anastasio

Werribee
Goal Kickers: L. Pinnuck 3, J. Corbett 2, T. Ellard 2, B. Houlihan, M. Brett, F. Campisi, C. Bance, J. Cotter, J. Maishman
Best Players: C. Bance, L. Pinnuck, J. Maishman, J. Williams, D. Brew, M. Brett

Coburg	**0.6-6**	**4.11-35**	**8.14-62**	**13.16-94**
Northern Blues	1.6-12	3.10-28	6.15-51	10.21-81

Coburg
Goal Kickers: S. Lowson 2, T. Wallis 2, C. McRorie 2, M. Ercolano 2, L. Bunker, C. McKay, C. Roberts, R. Schraven, J. Svarc
Best Players: M. Ercolano, J. El Moussalli, K. Brown, M. Merlo, Z. Wunhym, S. Lowson

Northern Blues
Goal Kickers: S. Fowler 5, C. Barrett 2, M. Walson, A. Milham, J. Lamb
Best Players: S. Fowler, C. Adams, C. Barrett, J. Collins, T. Jones, B. Casley

Williamstown	**3.4-22**	**9.6-60**	**11.11-77**	**13.12-90**
Box Hill Hawks	6.3-39	8.4-52	8.9-57	10.12-72

Williamstown
Goal Kickers: T. Wilkinson 4, N. Ebinger 3, J. Owen, L. Bramble, J. Gray, L. Goetz, T. Davies, A. Giuliano
Best Players: L. Schultz, C. Yeo, L. Knight, L. McMahon, J. Owen, D. Kempster

Box Hill Hawks
Goal Kickers: C. Jones 2, T. Maloney 2, H. Burt 2, J. Haynes, W. Murphy, L. Jeffs, L. Cox
Best Players: J. Fisher, S. Gibson, C. Jones, L. Surman, L. Cox, S. Horner

Casey Demons	1.5-11	4.7-31	6.8-44	6.13-49
Sandringham	**0.3-3**	**0.3-3**	**8.8-56**	**10.11-71**

Casey Demons
Goal Kickers: C. Ambler, D. Johnston, C. MacHaya, T. Vander Haar, T. Baker, T. Armour
Best Players: D. Collis, J. Kingi, C. Ambler, L. Hiscock, D. Johnston, D. Gordon

Sandringham
Goal Kickers: J. Dobosz 2, T. Thompson 2, N. Smith 2, C. Cathcart, C. Rich, H. Goddard, J. Holmes
Best Players: J. Holmes, N. Scagliarini, J. Dobosz, H. Goddard, R. Atkins, J. Wallace

Development League Fixture

Round 1
Saturday April 8
Port Melbourne 16.17-113 def Northern Blues 9.8-62
Saturday April 15
Sandringham 10.9-69 def by **Box Hill Hawks 13.13-91**
Monday April 17
Williamstown 10.11-71 def by **Casey Demons 12.10-82**

Round 2
Saturday April 22
Box Hill Hawks 21.16-142 def Coburg 9.10-64
Sandringham 15.18-108 def Werribee 8.9-57
Northern Blues 8.18-66 def by **Williamstown 13.9-87**

Round 3
Saturday April 29
Port Melbourne 20.10-130 def Werribee 13.11-89
Sunday April 30
Coburg 13.16-94 def Northern Blues 10.21-81
Williamstown 13.12-90 def Box Hill Hawks 10.12-72
Casey Demons 6.13-49 def by **Sandringham 10.11-71**

Round 4	Time
Saturday May 6	
Sandringham vs Port Melbourne - *Trevor Barker Beach Oval*	11.00AM
Sunday May 7	
Werribee vs Casey Demons - *Hogans Road Reserve - Hoppers Crossing*	11.00AM
Williamstown vs Coburg - *Burbank Oval*	11.00AM

Round 5	Time
Saturday May 13	
Port Melbourne vs Williamstown - *North Port Oval*	10.45AM
Sunday May 14	
Box Hill Hawks vs Werribee - *Box Hill City Oval*	9.00AM
Coburg vs Sandringham - *Piranha Park*	11.00AM
Northern Blues vs Casey Demons - *Preston City Oval*	11.00AM

Round 6	Time
Saturday May 20	
Coburg vs Box Hill Hawks - *Piranha Park*	9.30AM
Northern Blues vs Sandringham - *Preston City Oval*	11.00AM
Casey Demons vs Port Melbourne - *Casey Fields*	4.00PM
Sunday May 21	
Williamstown vs Werribee - *Burbank Oval*	11.00AM

Round 7	Time
Saturday June 3	
Port Melbourne vs Box Hill Hawks - *North Port Oval*	11.00AM
Sunday June 4	
Coburg vs Casey Demons - *Piranha Park*	11.00AM
Williamstown vs Werribee - *Burbank Oval*	11.00AM

Round 8	Time
Saturday June 10	
Williamstown vs Sandringham - *Burbank Oval*	11.00AM
Northern Blues vs Coburg - *Preston City Oval*	11.00AM
Casey Demons vs Box Hill Hawks - *Casey Fields*	11.00AM

Round 9	Time
Saturday June 17	
Northern Blues vs Werribee - *IKON Park*	11.00AM
Coburg vs Port Melbourne - *Piranha Park*	11.00AM
Sunday June 18	
Williamstown vs Sandringham - *Burbank Oval*	11.00AM

Round 10	Time
Saturday June 24	
Sandringham vs Coburg - *Trevor Barker Beach Oval*	11.00AM
Box Hill Hawks vs Casey Demons - *Box Hill City Oval*	11.00AM
Port Melbourne vs Northern Blues - *North Port Oval*	11.00AM
Sunday June 25	
Williamstown vs Werribee - *Burbank Oval*	1.30PM

Round 11	Time
Saturday July 1	
Port Melbourne vs Casey Demons - *North Port Oval*	11.00AM
Sunday July 2	
Northern Blues vs Box Hill Hawks - *Preston City Oval*	11.00AM
Sandringham vs Werribee - *Trevor Barker Beach Oval*	11.00AM

Round 12	Time
Saturday July 8	
Coburg vs Werribee - *Piranha Park*	11.00AM
Northern Blues vs Port Melbourne - *Preston City Oval*	11.00AM
Sunday July 9	
Box Hill Hawks vs Williamstown - *Box Hill City Oval*	11.00AM
Sandringham vs Casey Demons - *Trevor Barker Beach Oval*	11.00AM

Round 13	Time
Saturday July 15	
Port Melbourne vs Sandringham - *North Port Oval*	11.00AM
Sunday July 16	
Box Hill Hawks vs Northern Blues - *Box Hill City Oval*	9.00AM

Round 14	Time
Saturday July 22	
Port Melbourne vs Williamstown - *North Port Oval*	11.00AM
Casey Demons vs Northern Blues - *Casey Fields*	4.00PM
Sunday July 23	
Box Hill Hawks vs Werribee - *Box Hill City Oval*	11.00AM
Sandringham vs Coburg - *Trevor Barker Beach Oval*	11.00AM

Round 15	Time
Sunday July 30	
Sandringham vs Box Hill Hawks - *Trevor Barker Beach Oval*	11.00AM
Casey Demons vs Coburg - *Casey Fields*	11.00AM
Werribee vs Port Melbourne - *RAMS Arena*	11.00AM

Round 16	Time
Saturday August 5	
Sandringham vs Casey Demons - *Trevor Barker Beach Oval*	11.00AM
Sunday August 6	
Coburg vs Williamstown - *Piranha Park*	11.00AM
Box Hill Hawks vs Werribee - *Box Hill City Oval*	11.00AM
Northern Blues vs Port Melbourne - *Preston City Oval*	12.00PM

Round 17	Time
Saturday August 12	
Port Melbourne vs Coburg - *North Port Oval*	11.00AM
Casey Demons vs Northern Blues - *Casey Fields*	4.00PM
Sunday August 13	
Williamstown vs Werribee - *Burbank Oval*	11.00AM

Round 18	Time
Saturday August 19	
Werribee vs Northern Blues - *IKON Park*	10.00AM
Coburg vs Sandringham - *Piranha Park*	11.00AM
Casey Demons vs Williamstown - *Casey Fields*	4.00PM
Sunday August 20	
Box Hill Hawks vs Port Melbourne - *Box Hill City Oval*	11.00AM

Round 19	Time
Saturday August 26	
Williamstown vs Coburg - *Victoria University Whitten Oval*	3.00PM
Casey Demons vs Werribee - *Casey Fields*	4.00PM
Sunday August 27	
Box Hill Hawks vs Northern Blues - *Box Hill City Oval*	11.00AM

AFL TOYOTA PREMIERSHIP 2016

TOYOTA

PROTECTED ZONE

THE NEW-LOOK RAV4 WITH ADVANCED SAFETY TECHNOLOGY

With high-tech features* including Autonomous Emergency Braking, Forward Collision Warning, Blind Spot Monitor, Rear Cross Traffic Alert and Lane Departure Alert, the new-look RAV4 is the complete defensive player.

toyota.com.au

*Feature availability varies across grades

Oh what a feeling!

VFL Ladder

POS	TEAM	P	W	L	D	B	For	Agst	%	PTS
1	Port Melbourne	3	3	0	0	0	281	170	165.29	12
2	Box Hill Hawks	3	3	0	0	0	313	217	144.24	12
3	Richmond	3	2	1	0	0	373	190	196.32	8
4	Footscray	3	2	1	0	0	373	200	186.50	8
5	Northern Blues	3	2	1	0	0	300	246	121.95	8
6	Geelong	3	2	1	0	0	236	227	103.96	8
7	Sandringham	3	2	1	0	0	252	250	100.80	8
8	Essendon	3	1	2	0	0	263	213	123.47	4
9	Casey Demons	3	1	2	0	0	243	256	94.92	4
10	Williamstown	3	1	2	0	0	225	251	89.64	4
11	Werribee	3	1	2	0	0	238	291	81.79	4
12	Collingwood	3	1	2	0	0	195	293	66.55	4
13	Coburg	3	0	3	0	0	203	333	60.96	0
14	North Ballarat	3	0	3	0	0	151	509	29.67	0

2017 AFL Victoria Field Umpires – Senior Squad

1	Nick Brown	12	Martin Rodger
2	Robert Young	13	Cameron Dore
3	Jack Edwards	14	Annie Mirabile
4	Michael Curtis	15	Tristan Burgess
5	James Davey	16	Andre Gianfagna
6	Andrew Talbot	17	Matthew Young
7	Andrew Heffernan	18	Thomas Chrystie
8	Daniel Butcher	19	Aaron Langdon
9	Ben Cheever	20	John Howorth
10	Patrick Burns	21	Leighton Rowe
11	Paul Rebeschini	22	Peter McCaw

AFL umpires to wear 26-32

VFL Stats – Round 3

KICKS

Player Name	Team	Total
Shane Biggs	Footscray	27
Eli Templeton	Port Melbourne	25
Mitchell Hibberd	Werribee	22
David Myers	Essendon	21
Nick Rippon	North Ballarat	21
Dale Thomas	Northern Blues	21
Brodie Murdoch	Port Melbourne	21
Nick Mellington	Coburg	20
Anthony Miles	Richmond	20
David Mirra	Box Hill Hawks	19
Harry Morrison	Box Hill Hawks	19
Josh Thomas	Collingwood	19
Tom Wilson	Northern Blues	19
Liam Hunt	Coburg	18
Matthew Scharenberg	Collingwood	18

HANDBALLS

Player Name	Team	Total
Thomas O'Sullivan	Port Melbourne	29
Rupert Wills	Collingwood	25
Jarryd Blair	Collingwood	22
Mitch Wallis	Footscray	20
Toby Pinwill	Port Melbourne	20
Jordan Cunico	Geelong	20
Lukas Webb	Footscray	18
Ben Jolley	Williamstown	17
Callum Brown	Collingwood	17
Jordan De Goey	Collingwood	16
Daniel Capiron	Geelong	16
James Harmes	Casey Demons	16
Tom Ruggles	Geelong	15
Craig Bird	Essendon	15
Bailey Rice	Sandringham	15

MARKS

Player Name	Team	Total
Brody Mihocek	Port Melbourne	15
Dale Thomas	Northern Blues	14
Harry Morrison	Box Hill Hawks	14
Rhys Stanley	Geelong	12
Sam Kerridge	Northern Blues	11
Pat Kerr	Northern Blues	11
Sam Dwyer	Port Melbourne	10
Dallas Willsmore	Box Hill Hawks	10
Eli Templeton	Port Melbourne	10
Kieran Collins	Footscray	10
Brenton Payne	North Ballarat	10
Louis Herbert	North Ballarat	10
Liam Jones	Northern Blues	10
Paddy McCartin	Sandringham	10
Nick Rippon	North Ballarat	9

HITOUTS

Player Name	Team	Total
Braydon Preuss	Werribee	49
Nick Meese	Williamstown	45
Tom Hickey	Sandringham	36
Andrew Phillips	Northern Blues	33
Ivan Maric	Richmond	31
Ryan Abbott	Geelong	28
Rhys Stanley	Geelong	26
Tim English	Footscray	26
Jack Fitzpatrick	Box Hill Hawks	25
Sam Draper	Essendon	24
Mitch King	Casey Demons	23
Nick Nott	North Ballarat	21
Tobias Thoolen	North Ballarat	17
Tom Goodwin	Coburg	16
Jesse White	Collingwood	12

2017 LEADING GOALKICKERS

VFL

Player Name	Team	Last Rnd	Total
Paddy McCartin	Sandringham	7	12
Sam Lloyd	Richmond	4	9
Ben Lennon	Richmond	2	9
Jordan Lisle	Port Melbourne	2	9
Jack Fitzpatrick	Box Hill Hawks	1	8
Angus Scott	Casey Demons	3	8
Fergus Greene	Footscray	-	8
Shaun McKernan	Essendon	2	6
Jordan De Goey	Collingwood	2	6
Rowan Marshall	Sandringham	2	6

DEVELOPMENT LEAGUE

Player Name	Team	Last Rnd	Total
Will Murphy	Box Hill Hawks	1	9
Thomas Wilkinson	Williamstown	4	7
Jeremy Gleeson	Port Melbourne	2	6
Sam Fowler	Northern Blues	5	6
Cameron McRorie	Coburg	2	5
Corey Rich	Sandringham	1	5
Joshua Corbett	Werribee	2	5
Khan Haretuku	Port Melbourne	4	5
Samuel De Soysa	Port Melbourne	3	5
Luke Goetz	Williamstown	1	4

*AFL **Seniors

VFL Results

ROUND THREE

Footscray	**5.3-33**	**8.7-55**	**17.11-113**	**25.13-163**
North Ballarat	3.3-21	4.4-28	4.6-30	5.9-39

Footscray
Goal Kickers: N. Mullenger-Mchugh 3, D. Hamilton 3, T. Dickson 3, M. Wallis 3, N. Jamieson 2, J. Foster 2, L. Webb, K. Collins, L. Dalgleish, W. Hayes, B. Dance, A. Bruhn, N. Ryan, B. Gowers, J. Russell
Best Players: M. Wallis, S. Biggs, L. Webb, N. Mullenger-Mchugh, N. Jamieson, D. Hamilton

North Ballarat
Goal Kickers: N. Rippon 2, L. Herbert, J. Cooke-Harrison, L. George
Best Players: L. Herbert, T. Lockyer, L. George, B. Edwards, N. Rippon, J. Cooke-Harrison

Geelong	**1.3-9**	**4.6-30**	**10.7-67**	**14.8-92**
Casey Demons	2.1-13	4.2-26	7.5-47	8.8-56

Geelong
Goal Kickers: R. Stanley 3, T. Atkins 2, J. Jones 2, W. Buzza 2, J. Henry, J. Cunico, D. Capiron, B. Reid, T. House
Best Players: R. Stanley, B. Reid, J. Tsitas, T. Atkins, T. Ruggles, R. Gardner

Casey Demons
Goal Kickers: A. Scott 3, N. Gardiner, B. Kennedy, D. Kent, M. White, B. Fritsch
Best Players: J. Wagner, D. Kent, B. Hillard, M. Gent, J. Munro, J. Trengove

Werribee	**3.3-21**	**8.7-55**	**10.9-69**	**14.13-97**
Essendon	3.7-25	5.9-39	6.17-53	9.20-74

Werribee
Goal Kickers: L. Thomas 4, C. Wagner 2, M. Hanson 2, M. Munro 2, J. Williams, B. Preuss, N. Larkey, M. Hibberd
Best Players: M. Sodomaco, D. Mountford, A. Swallow, R. Barrack, B. Preuss, L. Thomas

Essendon
Goal Kickers: J. Peters 2, J. Stewart 2, S. McKernan 2, A. Boyse, C. Bird, D. Younan
Best Players: D. Myers, A. Boyse, C. Bird, N. Hind, N. O'Brien, S. Draper

Sandringham	**7.5-47**	**12.5-77**	**16.9-105**	**17.11-113**
Collingwood	2.3-15	5.10-40	9.11-65	12.21-93

Sandringham
Goal Kickers: P. McCartin 7, R. Marshall 2, J. Lonie 2, D. Weickhardt, B. Long, K. Answerth, L. Dunstan, S. Savage, M. Cook
Best Players: P. McCartin, N. Wright, L. Dunstan, B. Rice, E. Le Grice, S. Savage

Collingwood
Goal Kickers: K. Kirby 3, J. De Goey 2, J. White 2, B. Crocker 2, J. Blair, J. Thomas, R. Wills
Best Players: R. Wills, J. Blair, J. Thomas, S. Tahana, J. Aish, C. Brown

Port Melbourne	**4.3-27**	**7.9-51**	**12.10-82**	**14.14-98**
Richmond	4.4-28	5.7-37	7.10-52	9.14-68

Port Melbourne
Goal Kickers: C. Cain 3, D. Conway 3, J. Lisle 2, B. Pearson 2, J. O'Brien, L. Waddell, E. Templeton, D. Viojo-Rainbow
Best Players: E. Templeton, B. Murdoch, D. Viojo-Rainbow, L. Tynan, S. Dwyer, L. Cook

Richmond
Goal Kickers: S. Lloyd 4, B. Lennon 2, T. Stengle, A. Miles, J. Aarts
Best Players: S. Lloyd, R. Garthwaite, C. Ellis, T. Silvestro, C. Moore, A. Miles

Williamstown	2.3-15	7.9-51	8.11-59	8.14-62
Box Hill Hawks	**3.1-19**	**5.3-33**	**8.7-55**	**13.12-90**

Williamstown
Goal Kickers: B. Cavarra 2, A. Siposs 2, L. Masters 2, J. Chisari, A. Cordy
Best Players: J. Greiser, M. Gibbons, B. Cavarra, B. Jolley, K. Gray, A. Cordy

Box Hill Hawks
Goal Kickers: T. Vickery 3, R. Henderson 2, J. Fitzpatrick, M. Lewis, K. Stewart, N. Lane, R. Schoenmakers, T. Miles, W. Hams, T. Duryea
Best Players: H. Morrison, D. Mirra, B. Whitecross, T. Vickery, N. Evans, J. O'Rourke

Coburg	4.4-28	6.7-43	10.11-71	11.13-79
Northern Blues	**6.2-38**	**12.6-78**	**15.11-101**	**21.15-141**

Coburg
Goal Kickers: B. Mullane 4, L. Hunt 2, K. Posar 2, N. Dodge, N. Blair, C. Holdsworth
Best Players: B. Mullane, K. Posar, N. Mellington, R. Exon, N. Blair, L. Hunt

Northern Blues
Goal Kickers: P. Kerr 3, A. Gallucci 3, H. McKay 2, L. Jones 2, S. Kerridge 2, D. Armfield 2, K. Jaksch, A. Phillips, D. Buckley, M. Stavrou, D. Thomas, B. Boekhorst, D. Cuningham
Best Players: L. Jones, B. Boekhorst, M. Stavrou, D. Thomas, P. Kerr, T. Wilson

Senior Fixture

Round 1
Saturday April 8
Port Melbourne 12.15-87 def Northern Blues 8.10-58
Friday April 14
Footscray 14.9-93 def by **Box Hill Hawks 15.5-95**
Saturday April 15
Sandringham 11.12-78 def Essendon 10.11-71
Coburg 9.8-62 def by **Collingwood 9.10-64**
Sunday April 16
Richmond 33.21-219 def North Ballarat 4.7-31
Werribee 10.15-75 def by **Geelong 14.16-100**
Monday April 17
Williamstown 12.11-83 def Casey Demons 8.12-60

Round 2
Saturday April 22
Geelong 6.8-44 def by **Port Melbourne 13.18-96**
Box Hill Hawks 20.8-128 def Coburg 9.8-62
Sandringham 8.13-61 def by **Richmond 12.14-86**
Northern Blues 14.17-101 def Williamstown 11.14-80
Werribee 9.12-66 def by **Footscray 17.15-117**
Casey Demons 19.13-127 def North Ballarat 12.9-81
Sunday April 23
Essendon 18.10-118 def Collingwood 5.8-38

Round 3
Friday April 28
Footscray 25.13-163 def North Ballarat 5.9-39
Saturday April 29
Geelong 14.8-92 def Casey Demons 8.8-56
Werribee 14.13-97 def Essendon 9.20-74
Sandringham 17.11-113 def Collingwood 12.21-93
Port Melbourne 14.14-98 def Richmond 9.14-68
Sunday April 30
Williamstown 8.14-62 def by **Box Hill Hawks 13.12-90**
Coburg 11.13-79 def by **Northern Blues 21.15-141**

Round 4	Time
Saturday May 6	
Geelong vs Box Hill Hawks - *Simonds Stadium*	11.00AM
Essendon vs Port Melbourne - *Frankston Oval*	12.00PM
Sandringham vs North Ballarat - *Trevor Barker Beach Oval*	2.10PM*
Footscray vs Richmond - *Etihad Stadium*	3.30PM
Sunday May 7	
Collingwood vs Northern Blues - *Victoria Park*	1.00PM
Werribee vs Casey Demons - *Hogans Road Reserve - Hoppers Crossing*	2.00PM
Williamstown vs Coburg - *Burbank Oval*	2.00PM

Round 5	Time
Saturday May 13	
Essendon vs Geelong - *Windy Hill*	12.00PM
Werribee vs Collingwood - *Norm Minns Oval*	2.00PM
North Ballarat vs Williamstown - *Eureka Stadium*	2.00PM
Port Melbourne vs Footscray - *North Port Oval*	2.10PM*
Sunday May 14	
Box Hill Hawks vs Richmond - *Box Hill City Oval*	12.00PM
Northern Blues vs Casey Demons - *Preston City Oval*	2.00PM
Coburg vs Sandringham - *Piranha Park*	2.00PM

Round 6	Time
Saturday May 20	
North Ballarat vs Werribee - *Eureka Stadium*	1.00PM
Coburg vs Essendon - *Piranha Park*	1.00PM
Northern Blues vs Sandringham - *Preston City Oval*	2.00PM
Footscray vs Geelong - *Victoria University Whitten Oval*	2.10PM*
Collingwood vs Box Hill Hawks - *Holden Centre*	3.45PM
Casey Demons vs Port Melbourne - *Casey Fields*	7.00PM
Sunday May 21	
Williamstown vs Richmond - *Burbank Oval*	2.00PM

State Game Weekend	Time
Saturday May 27	
VFL vs WAFL - *North Port Oval*	2.10PM*
Richmond vs Essendon - *Punt Road Oval*	4.00PM
Footscray vs Sandringham - *Victoria University Whitten Oval*	7.00PM
BYE - all other teams	

Round 7	Time
Saturday June 3	
Essendon vs North Ballarat - *Windy Hill*	12.00PM
Richmond vs Werribee - *Holm Park Recreation Reserve*	1.00PM
Port Melbourne vs Box Hill Hawks - *North Port Oval*	2.10PM*
Sunday June 4	
Collingwood vs Sandringham - *Victoria Park*	12.00PM
Coburg vs Casey Demons - *Piranha Park*	2.00PM
Williamstown vs Geelong - *Burbank Oval*	2.00PM
BYE - Footscray, Northern Blues	

Round 8	Time
Friday June 9	
Footscray vs Essendon - *Victoria University Whitten Oval*	7.00PM
Saturday June 10	
Northern Blues vs Coburg - *Preston City Oval*	2.00PM
Williamstown vs Sandringham - *Burbank Oval*	2.00PM
Casey Demons vs Collingwood - *Casey Fields*	2.10PM*
Sunday June 11	
North Ballarat vs Box Hill Hawks - *Eureka Stadium*	1.00PM
BYE - Geelong, Port Melbourne, Richmond, Werribee	

Round 9	Time
Saturday June 17	
Coburg vs Port Melbourne - *Piranha Park*	2.00PM
Northern Blues vs Werribee - *IKON Park*	2.10PM*
Richmond vs Geelong - *Punt Road Oval*	4.30PM
Casey Demons vs Footscray - *Casey Fields*	7.00PM
Sunday June 18	
Williamstown vs North Ballarat - *Burbank Oval*	2.00PM
BYE - Box Hill Hawks, Collingwood, Essendon, Sandringham	

Round 10	Time
Saturday June 24	
Essendon vs Williamstown - *Windy Hill*	12.00PM
Sandringham vs Coburg - *Trevor Barker Beach Oval*	2.00PM
Port Melbourne vs Collingwood - *North Port Oval*	2.00PM
Footscray vs Werribee - *VU Whitten Oval*	2.00PM
Box Hill Hawks vs Casey Demons - *Box Hill City Oval*	2.10PM*

Sunday June 25	
Richmond vs Northern Blues - *Punt Road Oval*	12.00PM
North Ballarat vs Geelong - *Eureka Stadium*	2.00PM

Round 11	Time
Saturday July 1	
Geelong vs Coburg - *Simonds Stadium*	1.00PM
Port Melbourne vs Casey Demons - *North Port Oval*	2.00PM
Essendon vs Richmond - *Windy Hill*	2.10PM*
Sunday July 2	
Collingwood vs Footscray - *Victoria Park*	11.45AM
Northern Blues vs Box Hill Hawks - *Preston City Oval*	2.00PM
Sandringham vs Werribee - *Trevor Barker Beach Oval*	2.00PM
BYE - North Ballarat, Williamstown	

Round 12	Time
Saturday July 8	
Richmond vs Casey Demons - *Holm Park Recreation Reserve*	1.00PM
Geelong vs Collingwood - *Simonds Stadium*	1.00PM
Coburg vs Werribee - *Piranha Park*	2.00PM
Northern Blues vs Port Melbourne - *Preston City Oval*	2.00PM
Sunday July 9	
North Ballarat vs Essendon - *Eureka Stadium*	1.00PM
Box Hill Hawks vs Williamstown - *Box Hill City Oval*	2.00PM
Sandringham vs Footscray - *Trevor Barker Beach Oval*	2.00PM

Round 13	Time
Saturday July 15	
Essendon vs Northern Blues - *Windy Hill*	12.00PM
Collingwood vs Williamstown - *Victoria Park*	1.00PM
Port Melbourne vs Sandringham - *North Port Oval*	2.00PM
Werribee vs Richmond - *Frankston Oval*	2.00PM
Geelong vs Footscray - *Simonds Stadium*	7.00PM
Sunday July 16	
Box Hill Hawks vs North Ballarat - *Box Hill City Oval*	12.00PM
BYE - Casey Demons, Coburg	

Round 14	Time
Saturday July 22	
Geelong vs Sandringham - *Simonds Stadium*	1.00PM
North Ballarat vs Northern Blues - *Eureka Stadium*	1.00PM
Footscray vs Coburg - *Victoria University Whitten Oval*	1.00PM
Port Melbourne vs Williamstown - *North Port Oval*	2.00PM
Casey Demons vs Essendon - *Casey Fields*	7.00PM
Sunday July 23	
Richmond vs Collingwood - *Punt Road Oval*	10.20AM
Box Hill Hawks vs Werribee - *Box Hill City Oval*	2.00PM

Round 15	Time
Saturday July 29	
Northern Blues vs Geelong - *IKON Park*	1.00PM
Williamstown vs Footscray - *Burbank Oval*	2.00PM
Sunday July 30	
North Ballarat vs Richmond - *Eureka Stadium*	11.00AM
Collingwood vs Essendon - *Victoria Park*	11.45AM
Sandringham vs Box Hill Hawks - *Trevor Barker Beach Oval*	2.00PM
Casey Demons vs Coburg - *Casey Fields*	2.00PM
Werribee vs Port Melbourne - *RAMS Arena*	2.00PM

Round 16	Time
Saturday August 5	
Northern Blues vs Footscray - *IKON Park*	11.00AM
North Ballarat vs Port Melbourne - *Eureka Stadium*	1.00PM
Box Hill Hawks vs Geelong - *Box Hill City Oval*	2.00PM
Sandringham vs Casey Demons - *Trevor Barker Beach Oval*	2.00PM
Werribee vs Collingwood - *Etihad Stadium*	3.00PM
Sunday August 6	
Coburg vs Williamstown - *Piranha Park*	2.00PM
BYE - Essendon, Richmond	

Round 17	Time
Saturday August 12	
Essendon vs Box Hill Hawks - *Windy Hill*	12.00PM
Port Melbourne vs Coburg - *North Port Oval*	2.00PM
Casey Demons vs Northern Blues - *Casey Fields*	7.00PM
Sunday August 13	
Collingwood vs North Ballarat - *Victoria Park*	1.00PM
Geelong vs Richmond - *Simonds Stadium*	1.00PM
Williamstown vs Werribee - *Burbank Oval*	2.00PM
BYE - Footscray, Sandringham	

Round 18	Time
Saturday August 19	
Essendon vs Footscray - *Windy Hill*	12.00PM
Werribee vs Northern Blues - *IKON Park*	1.00PM
Coburg vs North Ballarat - *Piranha Park*	2.00PM
Collingwood vs Geelong - *Holden Centre*	5.00PM
Casey Demons vs Williamstown - *Casey Fields*	7.00PM
Sunday August 20	
Richmond vs Sandringham - *Punt Road Oval*	12.00PM
Box Hill Hawks vs Port Melbourne - *Box Hill City Oval*	2.00PM

Round 19	Time
Saturday August 26	
Footscray vs Williamstown - *Victoria University Whitten Oval*	12.00PM
North Ballarat vs Sandringham - *Eureka Stadium*	1.00PM
Collingwood vs Port Melbourne - *Victoria Park*	1.00PM
Casey Demons vs Werribee - *Casey Fields*	7.00PM
Sunday August 27	
Richmond vs Coburg - *Punt Road Oval*	12.00PM
Geelong vs Essendon - *Simonds Stadium*	1.00PM
Box Hill Hawks vs Northern Blues - *Box Hill City Oval*	2.00PM

Finals Week 1
September 2/3
Qualifying and Elimination Finals

Finals Week 2
September 9/10
Semi Finals

Finals Week 3
September 16/17
Preliminary Finals

Finals Week 4
Sunday September 24
Grand Final

** Channel 7 broadcast game*

Geelong

Senior Coach: Shane O'Bree

Ground Address: Simonds Stadium, Latrobe Terrace, Geelong 3220

Telephone: 5225 2300

Website: geelongcats.com.au/football/vfl

@GeelongVFL

/geelong.cats

@geelongcats

Bendigo Bank

1st Qtr	2nd Qtr
3rd Qtr	**4th Qtr**

*AFL Primary Listed Player #AFL Rookie Listed Player

No.	NAME	DOB	HT	WT	G	B
1	Rhys Stanley *	01-Dec-90	200	100		
8	Jake Kolodjashnij *	09-Aug-95	193	94		
9	Zac Smith *	22-Feb-90	206	105		
11	Darcy Lang *	21-Nov-95	183	81		
12	Wylie Buzza *	02-Mar-96	198	102		
15	Matthew Hayball *	12-Mar-97	186	78		
16	Scott Selwood *	27-Mar-90	186	88		
17	Esava Ratugolea *	24-Jul-98	195	98		
18	Josh Cowan *	16-Mar-91	184	79		
19	Quinton Narkle *	03-Dec-97	180	80		
20	Ryan Gardner *	01-Jun-97	198	98		
21	Jordan Murdoch *	23-Mar-92	190	87		
23	Aaron Black *	29-Nov-90	192	92		
24	Jed Bews *	14-Dec-93	186	88		
27	Sam Menegola *	07-Mar-92	189	89		
30	Timm House *	26-May-95	194	95		
31	Jordan Cunico *	07-May-96	184	78		
32	Steven Motlop *	12-Mar-91	185	85		
33	George Horlin-Smith *	22-Dec-92	188	84		
34	James Parsons #	12-Apr-97	189	82		
36	Tom Ruggles *	25-Apr-92	186	86		
37	Sam Simpson #	14-Jun-98	180	68		
38	Jack Henry #	29-Aug-98	191	88		
39	Zach Guthrie #	30-Jun-98	186	74		
40	Jackson Thurlow *	28-Mar-94	190	87		
41	Jamaine Jones #	29-Sep-98	177	79		
42	Mark O'Connor #	17-Jan-97	189	82		
45	Ryan Abbott *	25-Jun-91	200	100		
46	Mark Blicavs *	28-Mar-91	198	100		
50	Daniel Capiron	14-Jun-96	189	85		
51	James Tsitas	03-Mar-95	181	82		
52	Alex Hickey	06-Jan-95	180	81		
54	Robert Condy	29-Oct-86	190	94		
55	Simon Close	07-Mar-91	189	85		
56	Ben Reid	05-Sep-92	184	75		
57	Josh Guthrie	21-Feb-96	184	74		
58	Ben Moloney (C)	07-Feb-91	183	88		
59	Luke Webb	21-Jan-97	183	82		
60	Jack Blood	22-Oct-98	181	76		
61	Marcus Thompson	22-Jun-95	175	81		
62	Campbell Floyd	12-Jul-96	186	72		
63	Sam Dobson	03-Jun-93	189	85		
64	Tom Atkins (C)	18-Sep-95	180	83		
65	Sam McLachlan	22-Sep-95	187	84		
66	Jake Edwards (C)	06-Jan-88	191	92		
67	Jye Cross	28-Mar-95	192	93		
68	Harry Kol	15-May-96	181	69		
70	Matt Inglis	08-Jan-97	178	77		
71	Leigh Spiteri	30-Jun-97	174	72		
74	James Gow	15-Aug-97	175	75		

Box Hill Hawks

Senior Coach: Chris Newman
Development Coach: Andrew Shakespeare
Ground Address: Box Hill City Oval, Cnr Middleborough Road & Whitehorse Road, Box Hill 3128
Telephone: 9890 9442
Email: admin@boxhillhawks.com.au
Website: boxhillhawks.com.au

@BoxHillHawks
/boxhillhawks
@boxhillhawks

MAJOR SPONSORS

Budget Car and Truck Rental

iinet connect better

SHORTS PARTNER

Dreamstreet LENDING

PLATINUM PARTNER

DEER PARK OIL TOOLS PRECISION MACHINING SERVICES

Project Management & Construction Group Australia

1st Qtr	2nd Qtr
3rd Qtr	**4th Qtr**

*AFL Primary Listed Player #AFL Rookie Listed Player

No.	NAME	DOB	HT	WT	G	B
1	David Mirra (C)	20-Mar-91	186	90		
2	Andrew Moore	30-May-91	189	87		
3	William Murphy	21-Jun-96	173	67		
5	Max Warren	29-Jan-93	181	80		
6	Stuart Horner	04-Oct-97	182	77		
7	Anthony Brolic	12-Sep-96	183	86		
9	Billy Evans	19-Oct-96	187	87		
10	Will Hams	14-Jul-94	180	80		
11	Brayden Kilpatrick	23-Sep-97	181	76		
12	Chris Jones	18-Mar-95	196	87		
13	Nick Evans	01-Jun-95	178	75		
14	Matthew Traynor	12-Dec-96	181	77		
15	Xavier Dimasi	14-Nov-96	186	88		
16	Lachlan Williams	25-Feb-97	180	72		
17	Ayden Kennedy	30-Oct-91	192	87		
18	Liam Jeffs	30-Mar-97	192	78		
19	Connor O'Sullivan	25-Dec-94	198	95		
20	Jack Codd-Miller	06-Feb-95	191	85		
21	Joseph Fisher	26-Jan-95	189	82		
22	Zach Monkhorst	03-Feb-94	194	90		
24	Sam Switkowski	20-Nov-96	178	68		
25	Jack Firns	09-Sep-97	195	93		
28	Liam Cox	10-Jul-94	178	73		
29	Sam Gibson	09-Jan-95	185	85		
32	Jack Fitzpatrick #	26-Jun-91	200	94		
33	Dale Hehir	14-Apr-95	184	67		
35	Harry Morrison *	12-Nov-98	180	73		
38	Luke Surman #	07-Dec-97	195	85		
39	Mitchell Lewis *	14-Oct-98	198	92		
40	Kade Stewart *	16-Jan-97	180	67		
42	Teia Miles *	02-Nov-96	180	75		
45	Nelson Lane	14-Feb-98	179	74		
46	Thomas Maloney	12-May-98	178	74		
47	Harrison Burt	16-Sep-98	183	74		
48	Sam Parsons	28-Jun-97	191	82		
49	Lachlan Walker	05-Jun-97	188	84		
50	Jordan Haynes	31-Jul-98	178	67		
51	Vincent Adduci	09-Mar-98	177	74		
57	Tristan Davies	20-Aug-98	182	74		
58	Michael Knoll	27-Feb-93	205	100		
61	Brendan Whitecross *	25-Jan-90	183	85		
62	Conor Nash #	28-Jul-98	197	92		
63	Jonathan O'Rourke *	21-Apr-94	184	80		
64	Conor Glass #	28-Sep-97	189	84		
66	James Cousins #	19-Mar-98	185	80		
68	Taylor Duryea *	24-Apr-91	179	80		
70	Dallas Willsmore *	29-May-95	191	83		
72	Marc Pittonet *	03-Jun-96	202	101		
75	Ryan Schoenmakers *	08-Nov-90	195	91		
77	Ty Vickery *	31-May-90	200	99		

Essendon

Senior Coach: Paul Corrigan

Ground Address: Windy Hill, Napier Street, Essendon 3040

Telephone: 8340 2000

Email: abrown@essendonfc.com.au

Website: essendonfc.com.au/vfl

@EssendonVFL

/essendonvfl

@essendonvfl

ComwireIT

1st Qtr	2nd Qtr
3rd Qtr	**4th Qtr**

*AFL Primary Listed Player #AFL Rookie Listed Player

No.	NAME	DOB	HT	WT	G	B
1	Andrew McGrath *	02-Jun-98	177	77		
2	Tom Bellchambers *	09-Jul-89	202	106		
8	Martin Gleeson *	25-Aug-94	190	81		
10	Aaron Francis *	10-Aug-97	194	94		
12	Mark Baguley *	21-May-87	180	82		
15	Josh Green *	24-Aug-92	178	79		
16	Josh Begley *	03-Jul-98	186	96		
17	James Stewart *	04-Mar-94	196	93		
19	Kobe Mutch *	18-Mar-98	186	84		
20	Jackson Merrett *	27-Feb-93	185	83		
23	David Myers *	30-Jun-89	191	90		
24	Craig Bird *	21-Jan-89	179	84		
25	Alex Morgan *	28-Jan-96	181	79		
27	Mason Redman *	26-Aug-97	185	77		
28	Mitch Brown *	28-Aug-90	196	93		
30	Kyle Langford *	01-Dec-96	191	80		
34	Jake Long #	03-Feb-96	186	75		
36	Michael Hartley *	07-Jun-93	198	100		
37	Dylan Clarke *	06-Sep-98	186	83		
38	Sam Draper #	28-Sep-98	203	105		
39	Heath Hocking *	27-Dec-87	186	86		
40	Ben Howlett *	21-Oct-88	180	79		
41	Ben McNiece #	23-Feb-92	178	77		
44	Shaun McKernan #	01-Sep-90	196	101		
45	Conor McKenna *	28-Mar-96	182	82		
49	Matt Dea *	13-Oct-91	186	85		
50	James Ferry	09-Nov-94	191	90		
51	Alex Boyse	16-Nov-93	190	85		
52	Isaac Muller	08-Jan-96	200	104		
54	Nick O'Brien (C)	26-Jun-93	189	88		
55	Daniel Younan	18-Aug-92	178	79		
56	James Peters	04-Jun-97	180	77		
57	Nick Hind	19-Aug-94	180	75		
58	Ben Dobson	13-Feb-90	191	91		
59	Aaron Heppell	13-Jan-95	183	82		
61	Wilson Berry	08-Jun-98	192	82		
62	Michael Luxford	23-Feb-95	187	85		
63	Matt Darby	14-Jul-93	194	92		
64	Charles Lill	31-Jan-95	189	88		
65	Ozgur Uysal	05-Aug-92	181	82		
66	Kieran Strachan	05-Oct-95	202	86		
67	Eamon Gilbert	02-Jul-95	195	86		
68	Eamonn Ogden	20-Jan-96	179	77		
69	Alex Marklew	26-Mar-96	190	85		
70	Alex Carr	04-Feb-95	180	81		
71	Jock Cornell	02-Apr-97	188	88		
72	Joel Ottavi	21-Mar-96	199	93		
74	Joel Madden	26-Sep-94	190	91		
77	Nash Holmes	13-Mar-97	184	84		
79	Bruno Laguda	14-Apr-97	189	77		

Port Melbourne

Senior Coach: Gary Ayres

Development Coach: Trent McMicking

Ground Address: North Port Oval, Williamstown Road, Port Melbourne 3207

Telephone: 9646 2094

Email: pmfc@bigpond.net.au

Website: portmelbournefc.com.au

@PortMelbourneFC

/pmfcborough

@portmelbourne_borough

PROUDLY SPONSORED BY:

FORTBURN
AEROSPACE & COMMERCIAL CONSULTANTS

SOUTH PACIFIC HEALTH CLUBS

BECK PROPERTY GROUP

The Mischel & Co. Group
Accountants & Advisors

1st Qtr	2nd Qtr
3rd Qtr	**4th Qtr**

No.	NAME	DOB	HT	WT	G	B
1	Mack Rivett	17-May-96	183	82		
2	Khan Haretuku	19-Oct-89	199	105		
3	Luke Tynan	08-Oct-91	183	85		
4	Thomas O'Sullivan	01-May-91	179	75		
6	Jordan Lisle	12-Jul-90	196	96		
7	Dylan Conway	28-Jan-92	185	88		
8	Dylan Van Unen	22-Jun-90	190	84		
9	Billy Hogan	26-Apr-95	180	77		
10	Toby Pinwill (C)	17-Feb-85	188	97		
11	Mitch Golby	03-Oct-91	183	82		
12	Josh Tynan	06-Nov-93	187	83		
13	Thomas Gordon	11-Oct-91	178	76		
15	Leigh Osborne	13-Mar-90	183	85		
16	Dillon Viojo-Rainbow	08-Feb-96	186	82		
17	Alex Urban	27-Jul-96	180	77		
18	Mitch Wooffindin	03-Feb-93	178	78		
19	Anthony Anastasio	11-Dec-93	169	72		
20	Sam Dwyer	29-Aug-86	180	79		
21	Lucas Cook	03-Mar-92	195	93		
23	Hugh Sandilands	07-Mar-89	189	90		
24	Mitch Hayes	01-Mar-93	176	82		
25	Tom Hobbs	08-Mar-97	182	89		
26	Nathan Batsanis	18-Mar-88	180	79		
27	Damian Mascitti	18-Aug-92	190	87		
28	Robin Nahas	10-Nov-87	176	73		
29	Chris Cain	14-Jul-87	181	83		
30	Brodie Murdoch	21-Jan-94	188	78		
31	Brody Mihocek	04-Feb-93	192	97		
32	Blake Pearson	16-Jan-95	174	74		
33	Charlie Kelso	10-Aug-94	208	106		
34	Shane Valenti	29-Jan-87	175	86		
35	Eli Templeton	19-Aug-95	183	73		
36	Lachlan Waddell	12-May-95	200	96		
37	Harvey Hooper	10-Jun-97	181	84		
38	David Iaccarino	20-Dec-94	183	82		
39	Kyle Dove	22-Apr-95	196	88		
40	Scott Clarke	07-May-90	192	87		
41	Riley Hogan	05-Feb-92	183	77		
42	Tim Knowles	07-Apr-93	188	85		
43	Anthony Vella	17-Apr-94	187	76		
45	Jake O'Brien	30-Jul-97	178	72		
46	Michael Tang	22-Dec-96	189	87		
47	Michael Wenn	11-Dec-96	199	102		
49	Chris Carey	11-Aug-94	198	102		
52	Aaron Wilson	26-Feb-96	196	86		
53	Jeremy Gleeson	19-Jul-95	191	91		
61	Sam De Soysa	16-Oct-95	194	89		
65	James Pullan	13-May-98	194	80		
66	Ash Krakauer	26-Jun-98	172	71		
68	Ethan Hanley	31-Dec-98	172	70		

Sandringham

Senior Coach: Lindsay Gilbee

Development Coach: Owen Lalor

Ground Address: Trevor Barker Beach Oval, Cnr Beach Road & Hampton Street, Sandringham 3191

Telephone: 9598 8629

Email: info@sandringhamfc.com.au

Website: sandringhamfc.com.au

@SandyZebs

/sandyzebras

@sandyzebs

VEOLIA

ENVIRONMENTAL SOLUTIONS

WATER

WASTE

ENERGY

www.veolia.com/anz

1st Qtr	2nd Qtr
3rd Qtr	**4th Qtr**

*AFL Primary Listed Player #AFL Rookie Listed Player

No.	NAME	DOB	HT	WT	G	B
1	Dylan Weickhardt	20-Oct-92	178	75		
2	Kade Answerth	03-Oct-96	181	79		
3	Luke Verma	18-Oct-95	180	82		
4	Tom Laumets	20-Apr-96	192	96		
5	Robert Iudica	11-Nov-97	180	79		
6	Joe Fisscher	22-Dec-94	195	97		
7	Corey Rich	25-Mar-97	181	84		
8	Theo Thompson	25-Jul-97	186	83		
9	Myke Cook	09-Oct-89	184	85		
13	Jack Noone	26-Jun-95	183	86		
14	Taylor Grace	17-Apr-95	185	85		
15	Jonathan Haidon	09-Mar-96	174	86		
16	Max Hayes	29-Jan-95	193	92		
17	Nick Pavlou	28-Jul-97	174	77		
20	Elliot Le Grice	07-Aug-95	195	95		
22	Conor Larkin	25-Jan-98	190	84		
25	Nathan Scagliarini	11-Sep-98	181	76		
26	Jack Wallace	01-Aug-96	187	77		
28	Callum Cathcart	15-Mar-95	173	75		
32	Jack Lonie *	13-Aug-96	174	71		
33	Nathan Freeman *	16-Jun-95	183	80		
34	Ben Long *	21-Aug-97	182	73		
36	Josh Battle *	01-Sep-98	193	89		
37	Hugh Goddard *	24-Aug-96	196	98		
39	Ed Phillips *	29-Mar-98	186	78		
41	Darren Minchington *	09-Dec-93	179	81		
43	Tom Curren (C)	29-Jul-92	178	78		
46	Reuben Hayward	14-May-98	184	77		
48	Joshua Trew	03-Jun-98	181	73		
49	James Sziller	26-Apr-98	178	62		
51	Beau Bailey	02-Apr-98	177	68		
61	Darrah Joyce #	23-Apr-97	194	93		
62	Ray Connellan #	29-Jun-94	187	85		
63	Nick O'Kearney #	13-Feb-97	181	72		
65	Brandon White *	13-Jan-97	188	80		
66	Jack Sinclair *	12-Feb-95	180	81		
67	Patrick McCartin *	19-Apr-96	194	95		
69	Jason Holmes *	28-Oct-89	203	100		
70	Daniel McKenzie *	17-May-96	184	77		
71	Lewis Pierce *	16-Nov-94	202	101		
72	Sebastian Ross *	07-May-93	187	87		
73	Nick Coughlan #	12-Sep-96	193	84		
74	Billy Longer *	12-May-93	202	100		
75	Bailey Rice *	10-Feb-97	184	86		
76	Nathan Wright *	16-Feb-94	185	82		
77	Rowan Marshall #	24-Nov-95	201	98		
78	Joe Baker-Thomas #	14-May-96	193	81		
80	Shane Savage *	05-Jan-91	186	82		
87	Sam Gilbert *	19-Aug-86	194	90		
95	Koby Stevens *	18-Jun-91	189	88		

North Ballarat

The Roosters

Senior Coach: Marc Greig

Ground Address: Eureka Stadium, 725 Creswick Road, Ballarat 3350

Telephone: 5339 5944

Email: info@theroosters.com.au

Website: theroosters.com.au

@NBRoosters

/northballaratfc

@nbroosters

BUILD WITH Selkirk

Haymes THE GREAT AUSTRALIAN PAINT

BALLARAT MAZDA

True Foods

teleron

PFD FOODSERVICES

North Ballarat Sports Club

1st Qtr	2nd Qtr
3rd Qtr	**4th Qtr**

*AFL Primary Listed Player #AFL Rookie Listed Player

No.	NAME	DOB	HT	WT	G	B
1	Tobias Thoolen	23-Feb-90	195	110		
2	Tony Lockyer (C)	06-Mar-93	186	85		
3	Nick Rippon	04-Jan-94	177	81		
4	Tom Schnerring	22-Aug-96	190	90		
5	James Keeble	11-Apr-91	183	82		
6	Louis Herbert	27-Jun-94	187	85		
7	Luke Kiel (C)	24-Sep-90	183	81		
8	Lachlan Cassidy	22-May-94	181	73		
9	Lachlan George	02-Apr-88	181	96		
10	Brenton Payne	03-Sep-96	193	90		
11	Matt Austin	30-Mar-89	187	79		
12	Andrew Hooper	18-Jan-91	173	87		
13	Tom Taurau	13-Jan-97	184	90		
14	Ben Cox	14-May-89	185	85		
15	Ben Lusby	17-Dec-97	179	82		
16	Oliver Tate	23-Jun-91	184	80		
17	Josh Webster	16-May-96	189	92		
18	Orren Stephenson	15-Jul-82	200	106		
19	Charlie Lee	02-Oct-97	184	76		
20	Shannon Beks	16-Feb-98	197	95		
21	Jacob Cooke-Harrison	02-Mar-93	180	90		
22	Jacob Wheelahan	01-Aug-97	186	82		
23	Shaun Lyle	15-Aug-91	190	85		
24	Ben Simpson	14-Nov-97	186	75		
25	Mitch Rodd	10-Sep-92	188	82		
26	Jake McQueen	25-Jun-98	178	70		
27	Keegan Mellington	31-May-96	178	78		
28	Keenan Waterbury	27-Oct-98	181	80		
29	Gus Cleary	29-Apr-97	191	92		
30	Bailey Edwards	18-Jun-97	175	72		
31	Billy Jones	10-Jun-96	178	76		
32	Lochie Huppatz	07-Jan-98	179	72		
33	Matt Johnston	21-Sep-96	181	80		
34	Tim Speirs	02-Feb-92	172	74		
36	Coby Perry	27-Aug-97	174	75		
37	James Lukich	17-Nov-93	188	91		
38	Nick Hausler	10-Apr-97	196	82		
39	Jay Moody	05-Jan-97	179	82		
40	Lane Buckwell	20-Aug-94	188	96		
42	Hayden Walters	03-Aug-92	190	91		
43	Jarrod Korewha	08-May-98	192	81		

Footscray

Senior Coach: Steve Grace

Ground Address: Victoria University Whitten Oval, 417 Barkly Street, Footscray West 3012

Telephone: 9680 6100

Email: godogs@westernbulldogs.com.au

Website: westernbulldogs.com.au/vfl

@FootscrayVFL

/footscrayvfl

@footscraybulldogs

MAJOR PARTNER

VICTORIA UNIVERSITY
MELBOURNE AUSTRALIA

SUPPORTING PARTNERS

PROGRAMMED
Integrated Workforce

people's choice
Home Loans

1st Qtr	2nd Qtr
3rd Qtr	**4th Qtr**

*AFL Primary Listed Player #AFL Rookie Listed Player

No.	NAME	DOB	HT	WT	G	B
3	Mitch Wallis *	24-Oct-92	186	85		
12	Zaine Cordy *	27-Oct-96	192	83		
14	Clay Smith *	11-May-93	182	83		
15	Tom Campbell *	02-Nov-91	200	106		
16	Toby McLean *	31-Jan-96	180	78		
18	Fletcher Roberts *	03-Jun-93	196	90		
19	Lukas Webb *	04-Mar-96	187	85		
20	Josh Dunkley *	09-Jan-97	189	85		
22	Mitch Honeychurch *	02-Mar-95	176	71		
24	Shane Biggs *	05-Aug-91	187	84		
25	Marcus Adams *	30-Jun-93	192	96		
26	Declan Hamilton *	18-Mar-96	182	75		
27	Patrick Lipinski *	17-Jul-98	187	80		
28	Josh Prudden #	06-Sep-94	182	82		
29	Tory Dickson *	26-Sep-87	184	85		
30	Fergus Greene *	20-Dec-97	187	70		
31	Bailey Dale *	22-Jul-96	183	79		
32	Kieran Collins *	14-Dec-97	194	100		
33	Lewis Young *	20-Dec-98	197	88		
34	Bailey Williams *	10-Oct-97	187	82		
35	Caleb Daniel *	07-Jul-96	168	71		
36	Brad Lynch #	11-Jul-97	187	76		
37	Roarke Smith #	11-Sep-96	182	80		
40	Nathan Mullenger-McHugh#	29-May-97	196	82		
43	Jack Redpath *	13-Dec-90	194	99		
44	Tim English *	10-Aug-97	205	87		
45	Tristan Tweedie #	11-Jun-98	190	94		
46	Lin Jong *	04-Jun-93	188	88		
51	Lauchlan Dalgleish	22-Jun-93	185	82		
52	Joshua Patullo	11-Sep-97	200	94		
53	Billy Gowers	10-Jun-96	188	83		
54	Nick Jamieson	03-May-92	182	80		
55	Alex Greenwood	24-Oct-93	178	78		
56	Will Hayes	05-Jun-95	181	80		
57	Jordan Staley	14-Jul-93	195	94		
58	Matthew Goodyear	20-Jul-96	185	80		
59	Shaun Wyatt	01-Nov-93	180	82		
60	Andrew Tashevski-Beckwith	18-May-97	185	87		
61	Liam Nash	02-Dec-95	188	84		
62	Bradley Olsson	26-Nov-96	191	85		
63	Nicholas Ryan	03-Jun-97	182	77		
64	Jayden Foster	01-Jun-95	195	91		
65	Jordan Russell (C)	06-Nov-86	188	86		
66	Anthony Bruhn	09-Mar-80	186	80		
67	Joshua Wallis	01-Nov-96	186	84		
68	Anthony Barry	23-Sep-86	186	84		
69	Benjamin Dance	30-Apr-98	180	80		
70	Andrew Panayi	10-Aug-91	170	72		
71	Elijah Wales	22-Jan-96	176	78		
72	Gabriel Hamilton	02-Nov-93	180	87		

Richmond

Senior Coach: Craig McRae

Ground Address: Punt Road Oval, Punt Road, Richmond 3121

Telephone: 9426 4400

Email: info@richmondfc.com.au

Website: richmondfc.com.au/club/vfl

@RichmondVFL

/richmond.fc

@richmond_fc

Jeep

PROGRESSCLAIM.COM

1st Qtr	2nd Qtr
3rd Qtr	**4th Qtr**

*AFL Primary Listed Player #AFL Rookie Listed Player

No.	NAME	DOB	HT	WT	G	B
7	Ben Lennon *	05-Jul-95	188	84		
11	Jake Batchelor *	13-Feb-92	188	87		
15	Jayden Short *	24-Jan-96	179	72		
16	Shaun Hampson *	21-Mar-88	201	106		
20	Ivan Maric *	04-Jan-86	200	102		
21	Jacob Townsend *	20-Jun-93	187	89		
23	Kane Lambert *	26-Nov-91	178	75		
24	Ben Griffiths *	17-Sep-91	200	101		
26	Anthony Miles *	28-Feb-92	179	80		
27	Sam Lloyd *	03-Mar-90	180	83		
28	Taylor Hunt *	05-Nov-90	184	78		
29	Shai Bolton *	08-Dec-98	175	70		
31	Oleg Markov *	08-May-96	188	73		
32	Corey Ellis *	09-Oct-96	184	75		
33	Kamdyn McIntosh *	03-Apr-94	192	91		
34	Jack Graham *	25-Feb-98	180	83		
35	Nathan Broad *	15-Apr-93	192	83		
36	Callum Moore #	03-Sep-96	193	85		
37	Connor Menadue *	19-Sep-96	187	69		
38	Steven Morris *	31-Dec-88	185	83		
39	Nathan Drummond *	19-Jan-95	182	86		
41	Mabior Chol #	29-Jan-97	198	78		
42	Ryan Garthwaite *	30-Jun-98	192	84		
43	Todd Elton *	29-Apr-93	197	101		
44	Tyson Stengle #	19-Oct-98	171	70		
46	Jason Castagna #	12-Jul-96	182	78		
47	Ivan Soldo #	14-Apr-96	204	103		
51	Sam Darley (C)	15-Feb-93	184	85		
52	Anthony Scott	28-Feb-95	178	76		
53	Hugh Beasley	12-Nov-95	193	92		
54	Jacob Ballard	26-Feb-94	189	89		
55	Ryan Bathie	15-Apr-87	193	97		
57	Brandon Wood	28-May-93	186	92		
58	Jake Aarts	08-Dec-94	177	75		
59	Ash Morris	13-Dec-93	180	77		
60	Tom Langford	12-Mar-87	184	82		
61	James Fletcher	06-Oct-95	184	80		
62	Jayden Cass	01-Dec-91	180	77		
63	Jack Holden	27-Jan-96	187	79		
64	Thomas Silvestro	06-Jul-95	177	73		
67	Brenton Credlin	04-Dec-94	194	89		
69	Shaun Mannagh	06-Aug-97	182	76		
70	Danko Bzenic	27-Mar-95	186	82		
72	Zak McCubbin	21-Nov-94	182	88		
74	Tyson Kruse	10-Jul-89	189	85		
76	Alex Harnett	12-Apr-96	187	86		
77	Max O'Sullivan	25-Feb-97	175	73		
78	Daniel Coffield	23-Mar-96	186	85		
79	Billy Coates	23-Aug-93	192	97		
80	Antony Forato	29-Jul-92	197	99		

Collingwood

Senior Coach: Jared Rivers

Ground Address: Victoria Park, Lulie Street, Collingwood 3066

Telephone: 8412 0000

Email: info@collingwood.com.au

Website: collingwoodfc.com.au/season/vfl

@CollingwoodFC

/collingwoodfc

@collingwood_fc

ISC
United
SUBWAY

1st Qtr	2nd Qtr
3rd Qtr	**4th Qtr**

*AFL Primary Listed Player #AFL Rookie Listed Player

No.	NAME	DOB	HT	WT	G	B
2	Jordan De Goey *	15-Mar-96	191	91		
6	Tyson Goldsack *	22-May-87	193	93		
8	Tom Langdon *	09-Jun-94	190	86		
9	Jesse White *	09-Jan-88	196	102		
11	Jarryd Blair *	14-Apr-90	174	81		
12	Matt Scharenberg *	18-Sep-95	191	88		
14	James Aish *	08-Nov-95	183	78		
15	Lynden Dunn *	14-May-87	192	102		
16	Chris Mayne *	02-Nov-88	188	84		
17	Callum Brown *	27-Apr-98	178	73		
19	Levi Greenwood *	19-Feb-89	181	91		
20	Ben Reid *	29-Apr-89	196	98		
21	Tom Phillips *	07-May-96	187	79		
23	Lachlan Keeffe *	14-Apr-90	204	101		
24	Josh Thomas #	01-Oct-91	178	77		
25	Jack Crisp *	02-Oct-93	190	91		
26	Josh Daicos *	26-Nov-98	178	72		
27	Kayle Kirby *	31-Aug-98	182	89		
29	Tim Broomhead *	22-Mar-94	185	80		
31	Jackson Ramsay *	20-Nov-94	184	82		
33	Rupert Wills *	20-May-93	192	87		
34	Mitch McCarthy #	10-Oct-97	196	95		
35	Sam McLarty *	11-May-98	197	91		
36	Brayden Sier *	12-Dec-97	191	89		
39	Ben Crocker *	19-Feb-97	188	82		
41	Henry Schade #	08-Oct-93	197	89		
43	Adam Oxley *	01-Nov-92	193	85		
44	Liam Mackie #	24-Aug-98	186	76		
45	Max Lynch #	12-Sep-98	200	97		
46	Mason Cox #	14-Mar-91	211	108		
47	Gus Borthwick	29-Dec-96	180	83		
48	Lachlan Tardrew	06-Sep-97	183	75		
49	Michael Chippendale	22-Jun-92	190	85		
50	Alex Woodward	11-Jun-93	181	78		
53	Jack Hellier (C)	15-Aug-88	178	85		
54	Jordan Collopy	16-Aug-93	178	77		
55	Ryan Pendlebury	02-Aug-92	191	85		
56	Stephen Tahana	02-Feb-97	183	79		
57	Ash Close	24-Dec-91	199	84		
58	Kye Beveridge	21-Aug-98	178	68		
60	Jordan Kelly	27-Jun-93	191	85		
61	Nick Gray	24-Sep-92	185	78		
62	Adrian Indovino	18-Mar-95	182	82		
63	Marty Hore	05-Mar-96	189	81		
64	Campbell Lane	28-Sep-97	180	76		
65	Lachlan Howe	12-Jun-93	200	100		
66	Dale Hinkley	23-Sep-95	189	82		
67	Matthew Smith	11-Jan-91	181	82		
71	Alex Mastromanno	28-Jul-98	187	93		

Northern Blues

Senior Coach: Josh Fraser
Development Coach: Ian Aitken
Ground Address: Preston City Oval, Cramer Street, Preston 3072 and IKON Park, Royal Parade, Carlton 3053
Telephone: 9470 2224
Email: admin@northernbluesfc.com.au
Website: northernbluesfc.com.au
@NBluesFC
/northernbluesfc
@nbluesfc

GRUNT. Nothing's tougher.
Preston branch Bendigo Bank
D.O.C GASTRONOMIA ITALIANA
IKON SERVICES AUSTRALIA
ZONTA GROUP
Regency WINDOWS

1st Qtr	2nd Qtr
3rd Qtr	**4th Qtr**

*AFL Primary Listed Player #AFL Rookie Listed Player

No.	NAME	DOB	HT	WT	G	B
1	Tom Wilson (C)	16-May-92	176	78		
2	Jack Silvagni *	17-Dec-97	191	93		
3	Kye Declase	15-Oct-96	185	81		
4	Sam Russell	29-Dec-95	180	81		
5	Alex Browne	09-Aug-92	180	85		
6	Glenn Strachan	06-Jul-90	184	80		
7	Dylan Buckley *	16-Mar-93	180	79		
8	Luke Russell	24-Jan-92	186	83		
11	Tim Jones	10-Nov-96	181	80		
12	Zach Ballard	25-Feb-96	185	83		
13	Cam O'Shea	13-Mar-92	193	91		
14	Liam Jones *	24-Feb-91	198	99		
15	Andrew Phillips *	03-Jul-91	201	100		
17	Sam Peet	14-Mar-97	199	98		
18	Bailey Jordan	09-Apr-96	194	95		
19	Harry McKay *	24-Dec-97	200	97		
20	Dyson Stevens	26-Oct-93	189	85		
21	Cameron Barrett	17-May-96	183	81		
22	Chris McCabe	30-Aug-96	179	77		
24	Tyler Roos	24-Mar-96	185	78		
25	Kane Keppel	10-Jul-97	194	90		
26	Alex Silvagni #	29-Sep-87	192	92		
27	Angus Milham	08-Nov-94	210	96		
29	Ben Casley	18-Mar-92	192	98		
30	Sean Bolger	21-Jul-94	195	94		
31	Patrick Kerr *	31-Jul-98	194	93		
32	Nick Graham *	12-Jun-94	182	82		
34	Jesse Glass-McCasker #	03-Jan-97	198	95		
35	Marcus Stavrou	29-Sep-98	188	87		
43	Simon White *	17-Jun-88	190	93		
45	Mason Blakey	16-Sep-98	183	76		
47	Ciaran Sheehan #	19-Nov-90	188	80		
48	Kristian Jaksch *	07-Oct-94	196	90		
49	Dennis Armfield *	22-Dec-86	181	82		
50	Daniel Gorringe *	02-Jun-92	200	97		
51	Jed Lamb *	19-Oct-92	182	82		
52	Sam Fowler	11-Feb-98	170	68		
54	Michael Romero	09-Oct-98	176	70		
55	Liam Sumner *	24-Oct-95	184	84		
56	Andrew Gallucci #	28-Jan-94	178	67		
57	Fraser Pearce	27-Jul-96	188	83		
58	Charlie Curnow *	03-Feb-97	191	95		
60	David Cuningham *	30-Mar-97	183	79		
62	Blaine Boekhorst *	02-Sep-93	185	75		
65	Zac Fisher *	15-Jun-98	175	68		
67	Cam Polson *	11-Mar-98	177	77		
70	Tom Williamson *	12-Dec-98	188	80		
72	Sam Kerridge *	26-Apr-93	187	87		
76	Kym Lebois #	22-May-98	175	66		
80	Matthew Korcheck #	12-Oct-91	208	106		

Werribee

Senior Coach: John Lamont
Development Coach: Daniel Fraser
Ground Address: Avalon Airport Oval @ Chirnside Park, Watton Street, Werribee 3030
Telephone: 9741 6688
Email: mpenaluna@werribeefc.com.au
Website: werribeefc.com.au

@WerribeeFC
/werribeefc
@werribeefc

MAJOR SPONSOR

Holden | Ballan Holden Werribee

OUR SOCIAL VENUE

Clubhouse

OVAL NAMING RIGHTS

Avalon Airport
Flying made easy

GOLD SPONSORS

cs consulting group
Harpley
MatchWorks
Morris Finance

PRINCIPAL SPONSORS

Barre Group
Cheiron HealthCare
9689 1144

COMMUNITY PARTNERS

CDC VICTORIA
John Deere
Cervus

1st Qtr	2nd Qtr
3rd Qtr	**4th Qtr**

*AFL Primary Listed Player #AFL Rookie Listed Player

No.	NAME	DOB	HT	WT	G	B
1	Brydon Hodgson	16-Sep-96	187	85		
2	Matthew Munro	17-Nov-95	181	75		
3	Michael Sodomaco (C)	03-Jun-91	174	72		
4	Thomas Gribble	17-Oct-94	180	74		
5	Jordan Jones	29-Jun-90	190	94		
6	Jake Sharp	11-Jan-95	187	76		
7	Dane McFarlane	01-May-93	178	75		
8	Harrison King	11-Feb-95	188	89		
10	Joe Maishman	26-Apr-96	179	75		
11	Matthew Hanson	26-May-95	187	81		
12	Ryley Barrack	09-Feb-96	184	80		
13	Ryan Clarke *	17-Jul-97	180	77		
15	Billy Iles	29-Dec-94	175	70		
18	Jade Cleeland	30-Mar-95	194	96		
20	Jason Robinson	17-Jul-95	187	92		
22	Sam Durdin *	06-Jun-96	197	87		
23	Ben McKay *	24-Dec-97	200	91		
24	Jack Williams	19-Aug-95	188	90		
26	Daniel Nielson *	09-May-96	193	90		
27	Ethan Petterwood	12-Sep-93	178	76		
28	Matthew Brett	02-Aug-94	188	92		
29	Dominic Brew	23-Jan-97	183	88		
31	Braydon Preuss *	16-Jun-95	205	102		
32	Joshua Corbett	23-Apr-96	190	83		
35	Declan Watson *	17-Sep-98	194	80		
36	Josh Williams *	12-Jun-98	189	69		
37	Will Fordham #	14-Mar-96	188	78		
38	Majak Daw *	11-Mar-91	195	94		
39	Mitch Hibberd *	23-Sep-96	195	94		
40	Nick Larkey *	06-Jun-98	197	82		
41	Corey Wagner *	23-Mar-97	180	71		
42	Declan Mountford *	13-Feb-97	183	70		
44	Cameron Zurhaar #	22-May-98	188	79		
46	Matthew Taylor #	27-Mar-97	186	78		
48	Nicholas Meredith	14-Feb-93	194	82		
56	Max Augerinos	31-Mar-97	176	71		
57	Harry Boyd	11-Feb-98	196	93		
58	Louis Pinnuck	24-Sep-98	185	75		
59	Brandon Houlihan	30-Dec-96	181	76		
60	Nicholas Buykx	11-Mar-98	175	70		
63	Tom Ellard	05-Oct-94	181	71		
66	Charles Bance	06-Nov-97	188	87		
67	Brock Kennedy	13-May-95	185	85		
68	Jordyn Cotter	19-Mar-98	181	65		
69	Frank Campisi	25-Apr-98	177	65		
76	Jed Anderson *	02-Feb-94	178	75		
79	Luke McLeod	14-Jun-97	190	82		
83	Sam Wright *	15-Jul-90	188	82		
88	Anthony Liberatore	06-Feb-95	180	81		
92	Nathan Hrovat *	07-Jun-94	173	78		

Casey Demons

Senior Coach: Justin Plapp

Development Coach: Paul Carbis

Ground Address: VFL Oval, Casey Fields, 160 Berwick/Cranbourne Road, Cranbourne East 3977

Telephone: 5996 1111

Email: admin@caseydemonsfc.com.au

Website: caseydemonsfc.com.au

@CaseyDemonsFC

/caseydemons

Wolfdene

RESOURCECO

1st Qtr	2nd Qtr
3rd Qtr	**4th Qtr**

*AFL Primary Listed Player #AFL Rookie Listed Player

No.	NAME	DOB	HT	WT	G	B
1	Jack Hutchins (C)	03-Feb-94	192	96		
2	Bayley Fritsch	06-Dec-96	186	74		
3	Connor Ambler	05-Apr-97	174	72		
5	Dylan Collis	23-Oct-93	176	74		
6	James Munro	22-Nov-94	184	84		
7	Yllber Zijai	02-Apr-94	179	78		
8	Todd Vander Haar	18-Oct-95	187	83		
9	Mitch Gent	05-Feb-92	186	82		
10	Aaron Cotte	12-Dec-96	181	76		
11	Tom Glen	07-May-97	187	75		
12	Jake Lovett	09-Jan-97	183	83		
16	Jake Gains	06-Aug-95	193	81		
17	Edward Morris	20-Aug-95	180	74		
18	Brenton Hillard	25-Nov-94	184	80		
19	Mitch Hannan *	09-Mar-94	189	84		
20	Nathan Gardiner	15-May-95	190	95		
21	Jordan Kingi	25-Sep-92	183	85		
22	Goy Lok	28-Aug-97	181	87		
23	Mitch Cox	24-Mar-97	183	80		
24	Jordan Moncrieff	24-Jul-92	197	92		
25	Dylan Gordon	21-Jul-95	193	86		
26	Sam Weideman *	26-Jun-97	196	91		
27	Angus Scott	18-Jun-95	176	72		
28	Oscar McDonald *	18-Mar-96	196	82		
29	Jai Rout	21-Jul-95	193	86		
30	Alex Neal-Bullen *	09-Jan-96	182	76		
31	Tom Baker	26-Feb-92	195	100		
32	Jaxon Briggs	05-Dec-97	176	68		
35	Aloysio Ferreira	11-Mar-96	177	84		
36	Daniel Johnston	31-Mar-93	183	80		
37	Dion Johnstone *	01-Jun-98	179	73		
38	Timothy Smith #	20-Feb-91	192	88		
39	Jake Dipasquale	15-Apr-97	177	73		
41	Mitch White #	10-Apr-96	188	88		
43	James Harmes *	05-Oct-95	185	80		
45	Declan Keilty #	08-May-95	194	88		
47	Lachlan Filipovic #	29-Aug-98	200	92		
48	Cory Maynard #	07-Oct-91	185	91		
49	Nathan Foote	13-Dec-95	180	76		
51	Ben Giobbi	04-Apr-96	182	85		
54	Jack Trengove *	02-Sep-91	185	86		
57	Jay Kennedy-Harris *	21-Mar-95	173	84		
58	Gach Nyuon	19-Mar-97	198	83		
61	Liam Hiscock	10-Aug-97	189	84		
64	Angus Brayshaw *	09-Jan-96	187	88		
69	Ben Kennedy *	03-Mar-94	175	76		
72	Mykelti Lefau	22-Jun-98	182	76		
75	Sean Dwyer	31-Oct-89	174	80		
80	Danny Allsop	23-Mar-98	175	67		
83	Tomas Bugg *	05-Apr-93	184	82		

Williamstown

Senior Coach: Andrew Collins
Development Coach: Frank Raso
Ground Address: Burbank Oval, 72 Morris Street, Williamstown 3016
Telephone: 9391 0309
Email: admin@williamstownfc.com.au
Website: williamstownfc.com.au

@WilliamstownFC
/williamstownfc
@williamstownfc

MAJOR SPONSORS

Burbank
WERRIBEE AUTOMOTIVE GROUP
HELLENIC HOTEL
WEST SUBURBAN TAXIS 9689 1144
nab
WATERLINE PLACE WILLIAMSTOWN 3016
Prime
Orbit Logistics PTY LTD

1st Qtr	2nd Qtr
3rd Qtr	**4th Qtr**

No.	NAME	DOB	HT	WT	G	B
1	Ed Carr	12-Apr-91	181	82		
2	Ben Cavarra	20-Dec-95	175	72		
3	Sam Dunell	21-Feb-90	189	83		
4	Ben Jolley (C)	12-Feb-86	185	77		
5	Lachlan Schultz	30-Nov-97	177	72		
6	Michael Gibbons	15-May-95	177	75		
7	Nick Sing	15-May-91	187	90		
8	Peter Faulks	24-Apr-88	195	87		
9	Adam Marcon	28-Jul-92	180	82		
10	Leigh Masters	22-Jun-92	188	84		
11	Jack Dorgan	30-Sep-93	180	80		
12	Corey Yeo	09-May-91	186	85		
13	Ayce Cordy	06-Aug-90	203	97		
14	Arryn Siposs	25-Nov-92	190	89		
16	Brett Bewley	14-Apr-95	187	88		
17	Jack Charleston	09-Jan-93	178	83		
18	Jake Greiser	22-Aug-95	181	88		
19	Daylan Kempster	27-Jan-96	195	95		
20	Mitch Norton	01-Jun-96	174	70		
21	Joel Tippett	26-Oct-88	197	92		
22	Josh Pickess	12-Sep-95	183	82		
23	Ben Bese	30-Nov-92	180	83		
24	Willie Wheeler	21-Jun-92	180	81		
25	Jason Pongracic	21-Apr-94	183	89		
26	Josh Newman	22-Dec-94	182	86		
27	Jacob Chisari	26-Jan-95	178	76		
28	Christian Buykx-Smith	27-Mar-96	194	85		
29	Jayden Burke	29-Jan-97	189	86		
30	Kyle Gray	14-May-96	192	95		
31	David Fahey	22-Dec-91	193	87		
32	Tom Condon	07-Mar-97	185	82		
33	Tim Currie	20-May-92	194	89		
34	Liam McMahon	11-Apr-96	177	74		
35	Billy Myers	05-May-96	188	86		
36	Tristan Davies	05-Jul-95	190	85		
37	Nick Ebinger	20-Nov-96	183	84		
38	Anthony Giuliano	14-Feb-96	181	85		
39	Lachlan Knight	07-Jan-96	188	86		
40	Brayden Monk	08-Mar-96	175	69		
41	Josh Minogue	09-Oct-96	191	82		
42	Brodie Romensky	06-Jul-98	190	91		
43	Jayden Eales	17-Feb-97	199	88		
44	Jake Owen	11-Nov-94	192	88		
45	Liam Carter	11-Sep-96	191	88		
46	Jackson Gray	17-Mar-95	203	94		
47	Lachlan Bramble	19-Apr-98	182	74		
48	Tom Wilkinson	07-Mar-96	181	83		
49	Nick Meese	23-Sep-88	197	105		
50	Fletcher Carroll	29-Apr-98	175	73		
53	Luke Goetz	03-Dec-97	202	98		

Coburg

Senior Coach: Peter German
Development Coach: Paul Kennedy
Ground Address: Piranha Park, Coburg City Oval, Cnr Harding & Russell Streets, Coburg 3058
Telephone: 9354 8228
Email: info@coburgfc.com.au
Website: coburgfc.com.au

@CoburgFC
/coburgfc
@coburgfc

Electrical Trades Union
CFMEU VICTORIA
Strathmore Community Bank® Branch Bendigo Bank
(pi ra'nya),n PIRANHA
COBURG LAGER
Comselec SERVICES
ATEL

1st Qtr	2nd Qtr
3rd Qtr	**4th Qtr**

No.	NAME	DOB	HT	WT	G	B
1	Ben Allan	04-Jun-96	180	77		
2	Patrick Lawlor	04-Mar-93	180	80		
3	Hisham Kerbatieh	16-May-97	177	78		
4	Keenan Posar	08-Aug-94	187	82		
5	Ryan Exon	08-Jan-94	182	84		
6	Mark Orr	18-Feb-95	198	100		
7	Christian Burgess	17-Mar-94	173	73		
8	Nick Mellington	22-May-96	186	88		
9	Nathan Blair	05-Jul-95	187	86		
10	Sean Gregory	20-Jan-94	197	81		
11	Blake Mullane	18-Apr-95	185	87		
12	Peter McEvoy	27-Jul-91	195	92		
13	Tom Wallis	14-Feb-97	182	80		
14	Michael Ercolano	23-Jan-97	173	76		
15	Joshua Iacobaccio	15-Aug-96	177	78		
16	Mitchell Betson	20-Nov-91	198	94		
18	Matthew Merlo	14-Mar-95	184	87		
19	Michael Mattingly	25-Jun-96	184	78		
21	Nick Dodge	06-Feb-97	183	84		
22	Darrean Wyatt	01-Dec-92	201	97		
23	Jackson McDonald	24-Apr-98	183	77		
24	Zak Wunhym	22-Aug-97	171	75		
25	Thomas Cleary	18-Dec-92	196	91		
26	Liam Hunt	03-Feb-95	187	83		
27	Luke Bunker	12-May-98	185	79		
28	Connor Byrne	16-Jun-98	183	78		
29	Tom Goodwin (C)	02-Oct-91	201	112		
31	Rhys Free	08-Feb-97	194	91		
32	Ricky Schraven	08-Feb-96	174	77		
33	Brandon Bailey	18-Nov-95	180	75		
34	Tyler Curtis	30-Mar-93	197	94		
35	Cameron Holdsworth	23-Jul-96	188	82		
36	Matthew Perry	30-Apr-97	187	79		
37	Jesse Corigliano	30-Apr-96	183	82		
38	Damandeep Aujla	25-Feb-96	179	78		
40	James El-Moussalli	18-Jun-97	191	87		
41	Mark Kovacevic	23-Jan-96	204	112		
42	Hayden Blythe	05-Feb-98	181	78		
43	Karl Brown	05-Dec-97	194	93		
44	Chas Roberts	25-Jan-97	201	86		
45	Jaidyn Owen	07-Feb-98	198	90		
46	James Svarc	02-Feb-95	188	88		
47	Mitchell Conn	19-May-97	177	76		
48	Angelo Rambaldi	13-Apr-94	183	81		
49	Rivva Karpany	17-Mar-95	173	76		
50	Jack Reaper	05-Apr-98	191	89		
51	Corey McKay	16-Oct-98	179	81		
52	Cassidy Haberfield	02-Jan-96	172	74		
54	Cameron McRorie	02-Jan-97	180	71		
60	Alex Mioni	06-Apr-96	190	81		

TAC Cup Ladder

POS	TEAM	P	W	L	D	For	Agst	%	PTS
1	Geelong Falcons	5	5	0	0	536	238	225.21	20
2	Murray Bushrangers	5	4	1	0	404	297	136.03	16
3	Sandringham Dragons	5	4	1	0	427	330	129.39	16
4	Oakleigh Chargers	5	3	2	0	384	372	103.23	12
5	Northern Knights	5	3	2	0	362	380	95.26	12
6	Dandenong Stingrays	5	3	2	0	409	433	94.46	12
7	Gippsland Power	5	2	3	0	386	337	114.54	8
8	Greater Western Victoria Rebels	5	2	3	0	478	459	104.14	8
9	Western Jets	5	2	3	0	344	449	76.61	8
10	Eastern Ranges	5	1	4	0	356	443	80.36	4
11	Bendigo Pioneers	5	1	4	0	353	455	77.58	4
12	Calder Cannons	5	0	5	0	271	517	52.42	0

TAC Cup Stats – Round 5

KICKS

Player Name	Team	Total
Thomas North	Eastern Ranges	23
Jack Higgins	Oakleigh Chargers	21
Callan Wellings	GWV Rebels	19
Kane Farrell	Bendigo Pioneers	18
Bailey Henderson	Bendigo Pioneers	18

HANDBALLS

Player Name	Team	Total
Nicholas Coffield	Northern Knights	19
Josh Gorman	Sandringham Dragons	17
Brad Bernacki	Calder Cannons	17
Mitchell Andrews	Northern Knights	16
Darby Henderson	Bendigo Pioneers	16

MARKS

Player Name	Team	Total
Bailey Henderson	Bendigo Pioneers	13
Mitchell Andrews	Northern Knights	12
Jordon Butts	Murray Bushrangers	12
Callum Searle	Oakleigh Chargers	10
Quintin Montanaro	Sandringham Dragons	9

HITOUTS

Player Name	Team	Total
Josh Gibbins	Sandringham Dragons	29
Jobee Warde	Bendigo Pioneers	28
Brock McGregor	Western Jets	24
Bailey Williams	Dandenong Stingrays	24
Hayden McLean	Sandringham Dragons	24

TACKLES

Player Name	Team	Total
Aidan Quigley	Gippsland Power	13
Hamish Brayshaw	Sandringham Dragons	13
Lucas Barrett	Sandringham Dragons	13
James Worpel	Geelong Falcons	13
Callan Wellings	GWV Rebels	10

2017 LEADING GOALKICKERS

Player Name	Team	Last Rnd	Total
Gryan Miers	Geelong Falcons	3	15
David Handley	Geelong Falcons	-	13
Toby Wooller	Oakleigh Chargers	-	12
Riley D'Arcy	Dandenong Stingrays	5	12
Aaron Trusler	Sandringham Dragons	2	12

TAC Cup Media Tips

Anthony Stanguts	(4) 22
Dandenong Stingrays	
Geelong Falcons	
Murray Bushrangers	
GWV Rebels	
Gippsland Power	
Bendigo Pioneers	

Phil Crooks	(5) 21
Northern Knights	
Geelong Falcons	
Murray Bushrangers	
GWV Rebels	
Gippsland Power	
Sandringham Dragons	

Rick Morris	(4) 18
Northern Knights	
Geelong Falcons	
Murray Bushrangers	
GWV Rebels	
Gippsland Power	
Sandringham Dragons	

TAC Cup Results

ROUND FIVE

Eastern Ranges	4.3-27	8.6-54	9.8-62	10.9-69
Greater Western Victoria Rebels	**5.4-34**	**8.7-55**	**13.10-88**	**18.14-122**

Eastern Ranges
Goal Kickers: J. Duncan 4, C. Hirst 2, J. Stephenson, S. Lovell, T. North, K. Van Beek
Best Players: T. North, J. Lynch, K. Urquhart, H. Nolan, C. Hirst, J. Duncan

Greater Western Victoria Rebels
Goal Kickers: J. Johnston 6, C. Wellings 4, C. Wilson 3, N. McRoberts 2, A. Shepherd 2, C. Henson
Best Players: C. Wellings, J. Johnston, N. McRoberts, C. Henson, T. Berry, M. Bishop

Murray Bushrangers	**3.1-19**	**7.5-47**	**16.9-105**	**20.9-129**
Western Jets	3.1-19	5.2-32	7.5-47	10.7-67

Murray Bushrangers
Goal Kickers: D. Johnston 6, J. Wilson 3, D. Smith 3, J. Trotter 2, T. Boyd 2, A. Hicks, J. Lane, N. Richards, M. Marriott
Best Players: D. Johnston, H. Jones, B. Paton, K. Clarke, I. Wallace, A. Hicks

Western Jets
Goal Kickers: L. Smart 2, O. King, C. Thar, S. Syme, X. O'Halloran, Z. Butters, B. Khamis, J. Hazik, T. Rudic
Best Players: S. Radovanovic, X. O'Halloran, J. Rice, B. Khamis, B. McGregor, L. Smart

Oakleigh Chargers	3.2-20	5.4-34	6.4-40	7.8-50
Geelong Falcons	**2.2-6**	**6.7-43**	**10.10-70**	**11.15-81**

Oakleigh Chargers
Goal Kickers: J. Troiani 3, . Larkey, W. Griffin, A. Bosenavulagi, D. Stanford
Best Players: R. Collier-Dawkins, X. O'Neill, T. Wooller, . Larkey, L. Cunningham, J. Troiani

Geelong Falcons
Goal Kickers: G. Miers 3, C. Parish 2, A. Garner 2, L. Noble, H. Benson, J. Reid, M. Chafer
Best Players: M. Chafer, H. Benson, E. Floyd, M. Ling, C. Parish, C. Cartledge

Dandenong Stingrays	**5.5-35**	**9.10-64**	**12.14-86**	**14.17-101**
Calder Cannons	0.3-3	3.6-24	5.8-38	9.9-63

Dandenong Stingrays
Goal Kickers: R. D'Arcy 5, D. Morris 2, J. Nanscawen 2, D. Hope, W. Smith, J. Bateman, T. Dekoning, J. Plumridge
Best Players: M. DeWit, W. Hamill, J. Plumridge , T. Murphy, J. Nanscawen, R. D'Arcy

Calder Cannons
Goal Kickers: J. Evans 3, J. McNicol, D. Landt, M. Borg, J. Firebrace, J. Firebrace, M. Moustafa
Best Players: D. Landt, M. Podhajski, B. Caluzzi, J. Evans, B. Bernacki, J. Velissaris

Bendigo Pioneers	2.5-17	6.6-42	6.10-46	10.14-74
Northern Knights	**3.0-18**	**6.2-38**	**9.3-57**	**12.5-77**

Bendigo Pioneers
Goal Kickers: D. Henderson 2, L. Wallace 2, M. Harvey, R. Mutch, R. Turner, B. Daniels, L. Davis, C. Sheahan
Best Players: J. Warde, D. Henderson, B. Henderson, L. Davis, R. Turner, L. Wallace

Northern Knights
Goal Kickers: V. Nativo 3, H. Grace 2, S. Binion 2, J. Petruccelle 2, J. Shea 2, N. Coffield
Best Players: E. Penrith, M. Andrews, N. Coffield, J. Petruccelle, V. Nativo, P. Howe

Sandringham Dragons	3.3-21	5.6-36	7.7-49	7.8-50
Gippsland Power	**4.3-27**	**9.5-59**	**10.9-69**	**18.11-119**

Sandringham Dragons
Goal Kickers: A. Trusler 2, H. Mclean, A. Sakeson, J. Bakes, W. Walker, B. McCoy
Best Players: Q. Montanaro, J. Mangoni, H. Mclean, H. Brayshaw, L. Barrett, J. Bakes

Gippsland Power
Goal Kickers: W. Stephenson 4, I. Mosquito 2, J. Patterson 2, X. Duursma 2, C. Henness, J. Hudson, M. McGannon, K. Drew, A. Quigley, B. Motton, C. Porter, W. Broadbent
Best Players: W. Stephenson, A. Quigley, C. Porter, J. Patterson, M. McGannon, S. Masterson

Fixture

Round 1
Friday March 24
Calder Cannons 7.10-52 def by **Eastern Ranges 15.16-106**
Saturday March 25
Gippsland Power 10.8-68 def by **Dandenong Stingrays 12.12-84**
Geelong Falcons 20.9-129 def GWV Rebels 5.17-47
Murray Bushrangers 13.13-91 def Bendigo Pioneers 5.10-40
Sunday March 26
Sandringham Dragons 17.9-111 def Oakleigh Chargers 8.8-56
Western Jets 12.8-80 def by **Northern Knights 14.12-96**

Round 2
Saturday April 1
Calder Cannons 8.6-54 def by **Western Jets 11.19-85**
Geelong Falcons 19.16-130 def Dandenong Stingrays 8.5-53
Murray Bushrangers 7.13-55 def Gippsland Power 4.7-31
Sunday April 2
Oakleigh Chargers 13.14-92 def Eastern Ranges 10.11-71
Sandringham Dragons 10.15-75 def Northern Knights 7.7-49
GWV Rebels 14.12-96 def by **Bendigo Pioneers 16.12-108**

Round 3
Saturday April 8
Bendigo Pioneers 10.13-73 def by **Gippsland Power 14.15-99**
Western Jets 5.7-37 def by **Sandringham Dragons 16.5-101**
Murray Bushrangers 5.8-38 def by **Geelong Falcons 13.16-94**
Dandenong Stingrays 16.6-102 def GWV Rebels 12.10-82
Sunday April 9
Northern Knights 11.9-75 def Eastern Ranges 9.6-60
Calder Cannons 7.9-51 def by **Oakleigh Chargers 14.10-94**

April 15/16 - TAC Cup Development Weekend

Round 4
Friday April 21
Bendigo Pioneers 8.10-58 def by **Oakleigh Chargers 14.8-92**
Saturday April 22
Dandenong Stingrays 10.9-69 def by **Sandringham Dragons 14.6-90**
Eastern Ranges 8.2-50 def by **Geelong Falcons 14.18-102**
Western Jets 9.21-75 def Gippsland Power 9.16-70
Sunday April 23
Northern Knights 9.11-65 def by **Murray Bushrangers 12.19-91**
Calder Cannons 5.21-51 def by **GWV Rebels 20.11-131**

Round 5	
Saturday April 29	
Eastern Ranges 10.9-69 def by **GWV Rebels 18.14-122**	
Murray Bushrangers 20.9-129 def Western Jets 10.7-67	
Oakleigh Chargers 7.8-50 def by **Geelong Falcons 11.15-81**	
Sunday April 30	
Dandenong Stingrays 14.17-101 def Calder Cannons 9.9-63	
Bendigo Pioneers 10.14-74 def by **Northern Knights 12.5-77**	
Sandringham Dragons 7.8-50 def by **Gippsland Power 18.11-119**	

Round 6	Time
Saturday May 6	
Northern Knights vs Dandenong Stingrays - *Preston City Oval*	10.30AM
Western Jets vs Geelong Falcons - *Burbank Oval*	12.00PM
Calder Cannons vs Murray Bushrangers - *RAMS Arena*	2.00PM
Oakleigh Chargers vs GWV Rebels - *Warrawee Park*	2.00PM
Sunday May 7	
Bendigo Pioneers vs Sandringham Dragons - *Queen Elizabeth Oval*	2.00PM
Eastern Ranges vs Gippsland Power - *Healesville Sporting Complex*	2.00PM

Round 7	Time
Saturday May 13	
Geelong Falcons vs Northern Knights - *Simonds Stadium*	11.00AM
Murray Bushrangers vs Sandringham Dragons - *Norm Minns Oval*	12.00PM
Gippsland Power vs Calder Cannons - *Morwell Football Ground*	1.00PM
Eastern Ranges vs Bendigo Pioneers - *Box Hill City Oval*	2.30PM
Sunday May 14	
Dandenong Stingrays vs Oakleigh Chargers - *Shepley Oval*	1.00PM
GWV Rebels vs Western Jets - *Eureka Stadium*	1.00PM

Round 8	Time
Friday May 19	
Geelong Falcons vs Calder Cannons - *Torquay Football Ground*	7.00PM
Saturday May 20	
Dandenong Stingrays vs Eastern Ranges - *Shepley Oval*	10.30AM
Gippsland Power vs Northern Knights - *Morwell Recreation Reserve*	2.00PM
Sandringham Dragons vs GWV Rebels - *Trevor Barker Beach Oval*	2.00PM
Sunday May 21	
Murray Bushrangers vs Oakleigh Chargers - *Norm Minns Oval*	1.00PM
Bendigo Pioneers vs Western Jets - *Queen Elizabeth Oval*	1.00PM

May 27/28 - TAC Cup Development Weekend

Round 9	Time
Saturday June 3	
Sandringham Dragons vs Eastern Ranges - *Trevor Barker Beach Oval*	10.30AM
Geelong Falcons vs Gippsland Power - *Central Reserve (Colac)*	1.00PM
Oakleigh Chargers vs Western Jets - *Warrawee Park*	2.00PM
Sunday June 4	
Calder Cannons vs Northern Knights - *RAMS Arena*	11.00AM
Bendigo Pioneers vs Dandenong Stingrays - *Queen Elizabeth Oval*	1.00PM
GWV Rebels vs Murray Bushrangers - *RAMS Arena*	2.00PM

June 10/11 - TAC Cup Development Weekend

NAB AFL U18 Championships Round 1	
Sunday June 11	
Allies vs Vic Country - *Blacktown International Sportspark*	TBC

Round 10	Time
Saturday June 17	
Calder Cannons vs Sandringham Dragons - *RAMS Arena*	10.30AM
Eastern Ranges vs Western Jets - *Box Hill City Oval*	10.30AM
Northern Knights vs Oakleigh Chargers - *Preston City Oval*	2.00PM
Dandenong Stingrays vs Murray Bushrangers - *Shepley Oval*	2.00PM
Gippsland Power vs GWV Rebels - *Morwell Recreation Reserve*	2.00PM

Sunday June 18	
Bendigo Pioneers vs Geelong Falcons - *Queen Elizabeth Oval*	1.00PM

NAB AFL U18 Championships Round 2	
Sunday June 18	
Western Australia vs Vic Metro - *WA (venue TBC)*	TBC

NAB AFL U18 Championships Round 3	
Saturday June 24	
Vic Metro vs Vic Country - *TBC*	TBC

Round 11	**Time**
Sunday June 25	
Western Jets vs Dandenong Stingrays - *Burbank Oval*	10.30AM
GWV Rebels vs Northern Knights - *Eureka Stadium*	11.00AM
Murray Bushrangers vs Eastern Ranges - *Norm Minns Oval*	11.30AM
Sandringham Dragons vs Geelong Falcons - *Trevor Barker Beach Oval*	1.00PM
Oakleigh Chargers vs Gippsland Power - *Warrawee Park*	2.00PM
Calder Cannons vs Bendigo Pioneers - *RAMS Arena*	2.00PM

NAB AFL U18 Championships Round 4	
Friday June 30	
Vic Metro vs South Australia - *Etihad Stadium*	TBC
Vic Country vs Western Australia - *Etihad Stadium*	TBC

July 1/2 - TAC Cup Development Weekend

NAB AFL U18 Championships Round 5	
Wednesday July 5	
Vic Metro vs Allies - *Simonds Stadium*	TBC
Vic Country vs South Australia - *Simonds Stadium*	TBC

Round 12	**Time**
Saturday July 8	
Calder Cannons vs Dandenong Stingrays - *RAMS Arena*	11.00AM
GWV Rebels vs Eastern Ranges - *Eureka Stadium*	1.00PM
Gippsland Power vs Sandringham Dragons - *Morwell Football Ground*	1.00PM
Geelong Falcons vs Oakleigh Chargers - *Central Reserve (Colac)*	1.00PM
Sunday July 9	
Western Jets vs Murray Bushrangers - *Burbank Oval*	11.30AM
Northern Knights vs Bendigo Pioneers - *Preston City Oval*	2.00PM

Round 13	**Time**
Saturday July 15	
Dandenong Stingrays vs Northern Knights - *Shepley Oval*	10.30AM
Geelong Falcons vs Western Jets - *Central Reserve (Colac)*	1.00PM
Gippsland Power vs Eastern Ranges - *Morwell Recreation Reserve*	2.00PM
Sandringham Dragons vs Bendigo Pioneers - *Trevor Barker Beach Oval*	2.00PM
Sunday July 16	
Murray Bushrangers vs Calder Cannons - *Deakin Reserve, Shepparton*	1.00PM
GWV Rebels vs Oakleigh Chargers - *Eureka Stadium*	1.00PM

July 22/23 - TAC Cup Development Weekend

Round 14	**Time**
Saturday July 29	
Oakleigh Chargers vs Calder Cannons - *Warrawee Park*	10.30AM
Sandringham Dragons vs Western Jets - *Frankston Oval*	11.00AM
Dandenong Stingrays vs Gippsland Power - *Frankston Oval*	2.00PM
Eastern Ranges vs Northern Knights - *Box Hill City Oval*	2.00PM

Sunday July 30	
Bendigo Pioneers vs Murray Bushrangers - *Queen Elizabeth Oval*	12.00PM
GWV Rebels vs Geelong Falcons - *Eureka Stadium*	2.00PM

Round 15	**Time**
Saturday August 5	
Western Jets vs Oakleigh Chargers - *Burbank Oval*	10.30AM
Dandenong Stingrays vs Bendigo Pioneers - *Shepley Oval*	2.00PM
Gippsland Power vs Geelong Falcons - *Morwell Recreation Reserve*	2.00PM
Northern Knights vs Calder Cannons - *Preston City Oval*	2.00PM
Sunday August 6	
Eastern Ranges vs Sandringham Dragons - *Box Hill City Oval*	2.00PM
Murray Bushrangers vs GWV Rebels - *IKON Park*	2.00PM

August 12/13 - TAC Cup Development Weekend

Round 16	**Time**
Saturday August 19	
Northern Knights vs Western Jets - *RAMS Arena*	10.00AM
Oakleigh Chargers vs Sandringham Dragons - *RAMS Arena*	1.00PM
Eastern Ranges vs Calder Cannons - *RAMS Arena*	4.00PM
Sunday August 20	
Geelong Falcons vs Murray Bushrangers - *Eureka Stadium*	10.00AM
Gippsland Power vs Bendigo Pioneers - *Eureka Stadium*	1.00PM
Dandenong Stingrays vs GWV Rebels - *Eureka Stadium*	4.00PM

Round 17	**Time**
Saturday August 26	
Sandringham Dragons vs Dandenong Stingrays - *Trevor Barker Beach Oval*	10.30AM
Gippsland Power vs Western Jets - *Morwell Recreation Reserve*	12.00PM
Murray Bushrangers vs Northern Knights - *Norm Minns Oval*	1.00PM
Oakleigh Chargers vs Bendigo Pioneers - *Warrawee Park*	2.00PM
Sunday August 27	
GWV Rebels vs Calder Cannons - *Eureka Stadium*	11.30AM
Geelong Falcons vs Eastern Ranges - *TBC*	1.00PM

Round 18	**Time**
Saturday September 2	
Eastern Ranges vs Oakleigh Chargers - *IKON Park*	10.00AM
Northern Knights vs Sandringham Dragons - *IKON Park*	1.00PM
Bendigo Pioneers vs GWV Rebels - *RAMS Arena*	2.30PM
Western Jets vs Calder Cannons - *RAMS Arena*	5.30PM
Sunday September 3	
Dandenong Stingrays vs Geelong Falcons - *IKON Park*	11.00AM
Gippsland Power vs Murray Bushrangers - *IKON Park*	2.00PM

Week 1 Finals
September 9/10
Elimination Final 1 (1st vs 8th)
Elimination Final 2 (2nd vs 7th)
Elimination Final 3 (3rd vs 6th)
Elimination Final 4 (4th vs 5th)
Week 2 Finals
September 16/17
Preliminary Final 1 (winner EF1 vs winner EF4)
Preliminary Final 2 (winner EF2 vs winner EF3)
Week 3 Finals
September 23/24
Grand Final

Northern Knights

Talent Manager: Rhy Gieschen
Coach: Justin Wenke
Ground Address: Preston City Oval, Cramer Street, Preston 3072
Telephone: 9478 3431
Email: rhy.gieschen@afl.com.au
Website: nthknights.com.au
@NthKnights
/nthknights
@nthknights

MAJOR SPONSOR:
TECHNIKA COOKING WITH PASSION
Mark Galea Ph: 9948 4577

GOLD SPONSORS:
pattersons
Stuart Patterson Ph: 9450 4200

ZAPARAS LAWYERS
Yianni Zaparas Ph: 1800 927 2727

Excellent Roofing Pty Ltd TILED ROOFING SPECIALISTS
Craig House Ph: 0417 557 247

SILVER SPONSORS:
X STAFF
Darren Miles Ph: 0418 507 052

iCustomer
Tim Cheesewright Ph: 0414 267 234

Pino Pulcino Ph: 9359 4999

BRONZE SPONSORS:
Caydon Property Group
Ph: 9416 3400
Palace Cinemas
Ph: 9817 6421
Peacock Inn Hotel
Ph: 9481 3100

No.	NAME	DOB	HT	WT	LOCAL CLUB/SCHOOL	G	B
1	Joel Grace	23-Jun-99	199	90	South Morang		
2	Mitchell Andrews	08-Feb-99	185	70	South Morang		
3	Braedyn Gillard	14-Nov-00	182	75	Montmorency JFC		
4	Max Dreher	12-Apr-99	183	75	Old Ivanhoe/Ivanhoe Grammar		
5	Marcus Lentini	05-Jun-99	183	74	Diamond Creek		
6	Patrick Naish	15-Jan-99	180	69	Old Ivanhoe/Ivanhoe Grammar		
7	Jack Petruccelle	12-Apr-99	184	73	Epping		
8	Nicholas Coffield	23-Oct-99	190	83	Eltham		
9	Alex Federico	26-Sep-99	184	77	Marcellin Old Collegians/Marcellin College		
10	Brody Bell	24-Feb-00	188	78	South Morang JFC		
11	Ethan Penrith	24-Oct-99	179	76	West Preston		
12	Joel Naylor	20-Sep-99	190	84	Whittlesea/Assumption College		
13	Oliver Stapleton	01-Nov-99	184	83	Heidelberg		
14	Adam Tomaro	24-Oct-98	178	79	Marcellin Old Collegians		
15	Anthony Fable	21-Sep-99	178	81	South Morang		
16	Thomas Hallebone	19-Jul-00	200	82	Preston Bullants JFC		
17	Josh Broderick	25-Feb-99	176	68	Marcellin Old Collegians/Marcellin College		
18	Jamison Shea	26-Jun-98	190	77	Lower Plenty		
19	Christian Farchione	17-Jan-99	175	65	Heidelberg/Marcellin College		
20	Tynan Smith	25-Mar-99	187	95	Greensborough/Wesley College		
21	Mark Baker	22-Feb-99	195	79	Whitefriars Old Collegians		
22	Mitch Wild	10-Jun-00	181	74	South Morang JFC		
23	Vince Nativo	19-Jan-99	185	84	Mill Park		
24	Mitchell Hocking	31-May-99	182	84	St Mary's Greensborough		
25	Joseph Ciranna	30-Jan-00	180	74	Bulleen Templestowe JFC		
26	Ryan Sanelli	14-Mar-99	187	80	Greensborough		
27	Tom McKenzie	23-Jun-00	182	73	Fitzroy JFC/Ivanhoe Grammar		
28	Sam Binion	28-Aug-98	189	80	Montmorency		
29	Riley Loton	13-May-99	173	70	Banyule/Marcellin College		
30	Oliver Wilson	18-Sep-99	178	76	Panton Hill		
31	Nicholas Barro	08-Jun-00	194	84	St Mary's JFC		
32	Patrick Howe	12-Mar-99	187	85	Marcellin Old Collegians		
33	Joel Randall	09-Apr-00	189	81	St Mary's JFC		
34	Matthew Harman	02-Jun-98	200	87	Marcellin Old Collegians		
35	Kye Agosta	11-Jan-00	190	95	Diamond Creek JFC		
36	Kye Yodgee	03-May-00	180	80	Banyule JFC/Marcellin College		
37	Liam Sutton	03-Jan-99	179	73	Preston Bullants		
38	Ryan Bowkett	08-Feb-00	187	71	St Mary's JFC		
39	Patrik Della Rocca	03-Mar-00	189	88	Banyule JFC/Marcellin College		
40	Daniel Iozzi	06-Mar-99	186	79	Lower Plenty/Caulfield Grammar		
41	Curtis Taplin	27-Sep-99	173	71	Whittlesea		
42	Harrison Grace	19-Jan-00	190	73	Fitzroy JFC		
43	Lane Sinclair	05-Aug-99	187	79	Eltham		
44	Ben Laschko	27-Dec-00	178	73	Greensborough JFC		
45	Stefan Uzelac	09-Apr-00	191	90	Montmorency JFC		
46	Jack House	03-Oct-00	177	67	Laurimar Power JFC		
47	Evan Tsitsis	17-Apr-00	179	68	Macleod JFC		
48	Lincoln Zhang	15-Jun-99	190	88	Heidelberg		
49	Matthew McLellan	24-Feb-00	179	73	Eltham JFC		
50	Zachary Hudson	04-May-00	198	94	St Mary's JFC		
51	Kareem Nasser	05-Mar-00	182	75	Noble Park JFC/Haileybury College		
55	Rayden Garrard	25-Mar-00	193	88	Greensborough JFC		

1st Qtr		2nd Qtr		3rd Qtr		4th Qtr	

Dandenong Southern Stingrays

Talent Manager: Mark Wheeler
Coach: Craig Black
Ground Address: Shepley Oval, Pultney Street, Dandenong 3175
Telephone: 9791 8656
Email: mark.wheeler@afl.com.au
Website: dandenongstingrays.aflvic.com.au

@DandyStingrays

/dandenongstingrays

@dandenongstingrays

PROUDLY SPONSORED BY:
MAJOR SPONSOR
Ross Faulkner
PLATINUM SPONSORS
LJ Hooker
BUILDERS ACADEMY AUSTRALIA
HIGHVIEW ACCOUNTING & FINANCIAL
ICON
ICONSHE
be your best PHYSIOTHERAPY
GARRLEIGH Trophy Centre
ROOKIE ME BE RECOGNISED
CLUB PARTNERS
City of Casey
Greater Dandenong City of Opportunity
CARDINIA
Frankston City

No.	NAME	DOB	HT	WT	LOCAL CLUB/SCHOOL	G	B
1	Sam Fletcher	27-Jan-00	188	77	Red Hill/Padua College		
2	Hunter Clark	26-Mar-99	186	79	Mornington/Padua College		
3	Jamie Plumridge	12-Jan-00	182	70	Beaconsfield/Hallam SC		
4	Reece Piper	30-Dec-98	178	79	Berwick		
5	Angus Paterson	03-Sep-99	198	84	Mornington/Balcombe Gramm.		
6	Aiden Bonar	08-Mar-99	190	89	Seaford/Haileybury College		
7	Jai Taylor	03-Feb-00	186	70	Red Hill/Peninsula Grammar		
8	Jarrod Smith	21-May-99	170	70	Doveton		
9	Luke Davies-Uniacke	08-Jun-99	187	85	Rye/Haileybury College		
10	Lachlan Young	06-Apr-99	189	75	Mt Eliza/Mornington SC		
11	Mitchell Smith	10-Apr-00	193	74	Beaconsfield/St Francis Xavier College		
12	Bailey Morrish	18-May-98	185	81	Beaconsfield		
13	Riley Bowman	25-Feb-00	198	83	Crib Point		
14	Aaron Darling	24-Jan-99	178	83	Crib Point		
15	Toby Bedford	27-May-00	176	61	Rosebud/Melbourne Grammar		
16	Jake Frawley	03-Aug-99	187	85	Pearcedale/Baxter/John Paul College		
17	Finlay Bayne	06-Sep-00	176	68	Mt Eliza/Peninsula Grammar		
18	Mitchell Riordan	25-Jan-00	186	77	Beaconsfield/Haileybury College		
19	Josh Bateman	06-Feb-99	176	77	Langwarrin/John Paul College		
20	Tom De Koning	16-Jul-99	200	92	Mornington/Padua College		
21	Jesse Davies	07-Jun-99	193	83	Narre Warren/Hallam SC		
22	Oliver Walsh	05-Jul-99	201	90	Mornington/Padua College		
23	Campbell Hustwaite	28-Sep-99	181	70	Rosebud/Rosebud SC		
24	Zak Barrett	01-Mar-99	197	90	Edithvale-Aspendale		
25	Oscar Clavarino	22-May-99	195	86	Berwick/Haileybury College		
26	Tom Murphy	19-Jan-98	187	80	Somerville		
27	Lachlan McDonnell	22-May-00	186	78	Noble Park/Mazenod College		
28	Bailey Schmidt	07-Mar-00	198	92	Seaford/Flinders College		
29	Bailey Williams	17-Apr-00	198	91	Crib Point/Westernport SC		
30	Alexander Young	15-Apr-00	179	78	Beaconsfield/St Francis Xavier College		
31	Jackson Allen	03-Mar-99	184	75	Rye/Rosebud SC		
32	Daniel Frampton	19-Aug-00	188	83	Red Hill/Peninsula Grammar		
33	Will Barron	28-Feb-00	186	80	Edithvale-Aspendale/St Kevin's Coll.		
34	Will Antonie	14-Feb-00	191	84	Mt Eliza/Peninsula Grammar		
35	Tom Freeman	06-Apr-99	186	83	Mt Eliza/Peninsula Grammar		
36	Stephen Cumming	22-Jul-00	199	97	Rosebud/Padua College		
37	Bailey Angwin	10-Aug-00	184	79	Beleura/Mornington SC		
38	Mitch Cotter	06-Sep-99	173	68	Doveton/Rowville SC		
39	Dylan Morris	21-Jun-99	176	70	Rowville/Beaconhills College		
40	Riley Boland	06-May-00	180	82	Beaconsfield/Beaconhills College		
41	Lachlan Stenning	21-Jul-00	179	80	Bonbeach/Patterson River SC		
42	Jai Nanscawen	31-Mar-00	184	73	Rosebud/Rowville SC		
43	Ty Ellison	23-Jan-99	194	95	Cranbourne		
44	William Smith	25-Oct-99	179	71	Doveton/Kambrya SC		
45	Darcy Hope	21-Feb-99	189	84	Karingal/Hallam SC		
46	Mason De Wit	05-Mar-98	191	86	Mt Eliza		
47	James Hickey	29-Feb-00	181	78	Edithvale-Aspendale/St Bede's College		
48	Kye Whitford	19-Mar-99	188	84	Langwarrin/John Paul College		
49	Matthew Cottrell	29-Feb-00	181	68	Pearcedale/St Peter's College		
50	Riley D'arcy	28-Dec-99	189	90	Rowville/Rowville SC		
51	Frankie Mitropolous	29-Jun-99	180	81	Noble Park/Mazenod College		
52	Corey Ellison	24-Aug-00	189	85	Cranbourne/Alkira SC		
53	Tom Roberts	24-Nov-98	202	113	Somerville		
54	Tom Hogan	04-Jun-99	196	78	Bonbeach/St Bede's College		
55	Ali Zijai	06-Jun-99	172	67	Noble Park/Hallam SC		
56	Matthew Cumming	22-Jul-00	198	95	Rosebud/Padua College		
57	Reid Nanscawen	31-Mar-00	177	72	Rosebud/Rowville SC		
58	William Hamill	17-Nov-00	183	67	Dromana/Padua College		
59	Steven Tapolczay	26-Jan-00	192	82	Karingal/Karingal SC		
60	Heath Briggs	28-Sep-00	183	78	Cora Lynn/Haileybury College		

1st Qtr		2nd Qtr		3rd Qtr		4th Qtr	

Western Jets

Talent Manager: Shane Sexton
Coach: Torin Baker
Ground Address: Burbank Oval, Morris Street, Williamstown 3016
Telephone: 9391 0309
Email: shane.sexton@afl.com.au
Website: westernjets.aflvic.com.au

@WesternJetsFC

/western-jets-fc

@westernjetsfc

PROUDLY SPONSORED BY:

VICTORIA UNIVERSITY
MELBOURNE AUSTRALIA

McDonald's
PROUD PARTNER OF THE WESTERN JETS

hunter french

13CABS

BUFFALO SPORTS

Freddy's FRUIT & VEG

pekish

Bakers Delight
We're for real.
Coburns Square, Melton

DIVELLA
Pasione Mediterranea

SUBWAY
ALTONA

No.	NAME	DOB	HT	WT	LOCAL CLUB/SCHOOL	G	B
1	Jake Hazik	24-Mar-00	168	64	Hillside		
2	Tristan Rudic	24-Jul-00	169	64	Hillside		
3	Bailey Siwek	20-May-99	172	69	Werribee Districts		
4	Stephen Syme	06-May-99	174	79	Spotswood		
5	Luke Hitch	15-Apr-99	176	73	Keilor		
6	Lucas Andrew	13-Dec-99	175	71	Williamstown CYMS		
7	Jehad Haddara	22-Jan-99	174	73	Newport		
8	Lachlan Smart	28-Nov-99	177	66	Sunshine		
9	Ethan Schumann	01-Oct-99	175	65	Hillside		
10	Blake Souter	22-Mar-99	175	79	Melton		
11	Zak Butters	08-Sep-00	177	66	Darley		
12	Connor Thar	12-Oct-00	174	65	Werribee Districts		
13	Matthew Young	25-Jan-99	180	74	Darley		
14	Lachlan Fogarty	01-Apr-99	179	75	Spotswood/St Kevin's College		
15	Mitchell Hearne	02-Sep-00	178	68	Keilor		
16	Nicholas Stuhldreier	28-Oct-99	184	79	Bacchus Marsh/St Patrick's College		
17	Benjamin Smokrovic	29-Sep-99	180	79	Aberfeldie		
18	James Elkington	11-Feb-00	180	70	Keilor		
19	Cameron Rayner	21-Oct-99	187	88	Hillside/PEGS		
20	Joshua Mould	06-May-99	180	75	Wyndhamvale		
21	Jack Crawford	05-Dec-00	182	72	Bacchus Marsh		
22	Oskar Manton	04-Feb-00	181	68	Keilor		
23	Judah Dundon	19-Apr-98	187	78	Werribee Districts		
24	Thomas Yorgey	13-Jan-99	181	78	Hampton Rovers/Mentone Gramm.		
25	Jack Noonan	23-Jun-99	182	79	Williamstown CYMS		
26	Owen King	15-Jun-00	187	81	Altona		
27	Josh Klaromenos	19-Mar-00	183	73	Hillside		
28	David Fruscalzo	08-Jun-00	181	74	Hillside		
29	Malwal Maguang	19-Oct-00	184	75	St Albans		
30	Lachlan Pettigrove	05-May-00	180	75	East Keilor		
31	Jacob Smith	29-Apr-99	187	83	Spotswood/St Kevin's College		
32	Nathan Ellis	21-Sep-00	183	66	Keilor		
33	Xavier O'Halloran	11-Jul-00	185	81	St Bernard's		
34	Deng Maguang	12-Feb-98	181	73	St Albans		
35	Blake Graham	30-Mar-99	188	84	Bacchus Marsh		
36	Jaden Rice	29-Sep-00	186	82	Werribee Districts		
37	Hamish Murphy	17-Oct-00	187	82	Werribee Districts		
38	Buku Khamis	24-Mar-00	188	81	St Albans		
39	Stefan Radovanovic	07-Sep-00	189	82	Keilor		
40	James Martyn	22-May-99	191	92	Newport/Geelong Grammar		
41	Toby Kopa	10-Jan-99	184	89	Spotswood		
42	Harrison Bult	29-May-98	196	87	Keilor		
43	Jaksyn Grant	17-Jun-00	193	84	Hillside		
44	Tristan Xerri	15-Mar-99	201	93	Caroline Springs		
45	Brock McGregor	04-Sep-98	200	100	Keilor		
46	Jack Papachatzakis	21-Oct-99	186	75	Altona		
47	Alex Bouris	29-Nov-98	189	79	Yarraville/Seddon		
48	Riley Ham	03-Jan-99	193	86	Keilor		
53	Darren Walters	14-Jan-99	199	101	Keilor		
54	Matthew Volkanovski	27-Nov-98	203	100	Airport West		

1st Qtr		2nd Qtr		3rd Qtr		4th Qtr	

Geelong Falcons

Talent Manager: Michael Turner
Coach: Daniel O'Keefe
Ground Address: Highton Reserve, Roslyn Rd, Highton 3216
Telephone: 5241 6986
Email: michael.turner@afl.com.au
Website: geelongfalcons.aflvic.com.au

@GeelongFalcons

/geelongfalcons

@geelongfalcons

PROUDLY SPONSORED BY:
MAJOR SPONSOR

REX GORELL Ford

PREMIER SPONSORS

KFC

MORRIS FINANCE

SUBWAY

WERRIBEE FOOTBALL CLUB

DEAKIN UNIVERSITY

Harvey's of Hughesdale

EST. 2004 Enzo's ON PAKO

AFL BARWON

No.	NAME	DOB	HT	WT	LOCAL CLUB/SCHOOL	G	B
1	Lachlan Noble	02-Aug-99	171	68	South Barwon		
2	Samuel Torpy	28-Jun-00	167	62	St Mary's		
3	Zedekai Copland	18-Jul-00	172	71	Barwon Heads		
4	Gryan Miers	30-Mar-99	177	73	Grovedale		
5	Jack Henderson	01-Oct-99	176	69	St Mary's/Geelong College		
6	Doyle Madigan	30-Jul-00	176	63	Torquay		
7	Harry Benson	12-Jun-99	180	72	St Mary's		
8	Edward McHenry	13-Jul-00	176	67	Barwon Heads/Geelong College		
9	Frazer O'Gorman	28-Jul-99	180	66	Colac		
10	Baxter Mensch	30-May-00	177	70	Newtown & Chilwell		
11	Mitchell Chafer	25-Apr-99	178	75	St Mary's		
12	Bayley Cockerill	15-Sep-99	177	77	Lara		
13	Ethan Floyd	15-Jul-99	179	70	Colac		
14	Riley Hayden	18-Jul-00	176	71	Leopold		
15	Lachlan Handley	06-Oct-00	179	68	Geelong West Giants		
16	David Handley	01-Sep-99	181	76	Geelong West Giants		
17	Cooper Stephens	21-May-99	180	72	Colac		
18	Zack Mongelli	15-Feb-00	180	74	St Joseph's		
19	Matthew Ling	21-Apr-99	182	74	St Mary's		
20	Brayden Ham	25-Apr-99	180	65	St Mary's		
21	Harrison Ling	21-Apr-99	182	77	St Mary's		
22	Samuel Walsh	02-Jul-00	182	68	St Joseph's		
23	Titit Nyak	10-Apr-99	185	70	North Geelong		
24	Sam Wolfenden	03-Nov-99	180	67	St Albans		
25	Logan Taylor	01-Mar-00	182	74	Ocean Grove		
26	Jarrod Walters	10-Apr-99	183	81	Colac/Geelong Grammar		
27	Charlie Francis	24-Aug-98	185	81	Queenscliff		
28	Colm O'Connor	24-Feb-00	183	73	St Mary's		
29	Oscar Hampshire	30-Aug-00	183	77	Grovedale		
30	Oscar Brownless	16-Feb-00	186	73	Geelong Amateurs/Geelong Coll.		
31	Cooper Cartledge	05-Dec-00	187	76	Leopold		
32	Jack Walters	22-Dec-98	188	70	Anglesea		
33	Zachary Walter	28-Feb-99	186	80	Barwon Heads		
34	Peterson Kol	14-Feb-98	185	68	St Mary's		
35	Ezrah Robertson	06-Oct-99	186	73	Apollo Bay		
36	Jack Baker	06-Jan-99	186	86	Grovedale		
37	Brady Campi	16-May-00	188	70	Grovedale		
38	James Worpel	24-Jan-99	185	84	Bell Park		
39	Connor Idun	29-Jul-00	189	86	Drysdale		
40	Hayden Elliot	10-Apr-98	192	87	St Albans		
41	Tom McCartin	30-Dec-99	192	86	St Joseph's		
42	Cassidy Parish	04-May-99	190	84	Winchelsea		
43	Joshua Jaska	26-Feb-98	193	76	Anglesea		
44	Jordon Reid	20-Jun-99	194	99	Torquay		
45	Rick Read	08-Feb-99	192	92	Geelong Amateurs		
46	Adam Garner	12-Jan-99	194	93	Colac		
47	Ben Thomas	08-Sep-99	196	91	St Mary's		
48	Blake Schlensog	25-Sep-00	195	90	Grovedale		
49	Dane Hollenkamp	22-Oct-99	200	83	Torquay		
50	Jack Grigsby	03-Feb-00	198	85	Geelong West Giants		

1st Qtr		2nd Qtr		3rd Qtr		4th Qtr	

Calder Cannons

Talent Manager: Ian Kyte
Coach: Andrew Johnston
Ground Address: RAMS Arena, 229 Grand Boulevard, Craigieburn 3064
Telephone: 8339 7482
Email: ian.kyte@afl.com.au
Website: caldercannons.aflvic.com.au

@CalderCannonsFC

/calder-cannons-football-club

@caldercannonsfc

PROUDLY SPONSORED BY:

RAMS

Ray White. Craigieburn

McDonald's PROUD PARTNER OF THE CALDER CANNONS

LIQUEX LOGISTICS PH: 9334 7700

O.T.S. PH: 1300 665 294

MMH

CSC CRAIGIEBURN Sporting Club

Airport TOYOTA PH: 9379 8888

SOS SOSREHYDRATE.COM

bluegum .com.au

EMBROIDERY WORLD

HUME CITY COUNCIL

No.	NAME	DOB	HT	WT	LOCAL CLUB/SCHOOL	G	B
1	Brad Bernacki	02-Nov-99	178	72	East Sunbury		
2	Dylan Landt	18-Nov-99	180	74	Sunbury		
3	Ismail Moussa	16-Mar-00	180	72	West Coburg		
4	Mohammed Moustafa	14-Mar-99	176	72	Keilor		
5	Curtis Taylor	06-Apr-00	186	74	Keilor		
6	Jean-Luc Velissaris	27-Aug-98	178	76	Aberfeldie		
7	Shane Skidmore	19-Jan-00	176	62	Kilmore		
8	Lachlan Sholl	07-Mar-00	185	69	St Bernards		
9	Campbell Barton	20-Feb-00	177	69	Keilor		
10	Dylan Featon	20-Mar-99	185	85	Rupertswood		
11	Jake Firebrace	24-May-00	169	60	Craigieburn		
12	Noah Balta	23-Oct-99	194	92	Essendon Doutta Stars		
13	Nicholas Walsh	22-Jun-00	185	66	Aberfeldie		
14	Jesse Taylor	16-Dec-00	181	70	Riddells Creek		
15	Patrick Brookes	22-Mar-99	176	72	Essendon Doutta Stars		
16	Jack Bytel	14-Mar-00	188	79	Aberfeldie		
17	Nathan Doyle	28-Jan-00	184	74	Rupertswood		
18	Corey Grindlay	19-Mar-99	180	70	Wallan		
19	Ben Caluzzi	20-Mar-99	187	89	Essendon Doutta Stars		
20	Rhylee West	12-Jul-00	180	80	Strathmore		
21	Aidan Tilley	29-Jun-98	195	83	West Preston		
22	Thomas Werner	11-Aug-00	181	70	Gisborne		
23	Daniel Hanna	24-Nov-99	200	79	Aberfeldie		
24	Jacob McNicol	15-Feb-99	196	88	Macedon		
25	Ben Huggard	28-Jul-99	186	77	St Bernards		
26	Mason Fletcher	08-Apr-00	197	75	Aberfeldie		
27	Tye Browning	28-Jan-00	182	75	Craigieburn		
28	Luke Goater	01-Dec-00	184	69	Sunbury		
29	Jake Riccardi	07-Nov-99	193	88	St Bernards		
30	Mitchell Podhajski	04-Jan-99	190	82	Aberfeldie		
31	Myles Gollant	14-Jan-00	189	76	St Bernards		
32	Lachlan Brown	20-Jan-99	189	93	Aberfeldie		
33	Jack Evans	21-Mar-00	186	79	Aberfeldie		
34	Cody Wight	10-Aug-99	194	89	Westmeadows		
35	Sam Graham	24-Jun-00	184	71	Gisborne Rookies		
36	Patrick Mahoney	18-Jul-00	190	91	Wallan		
37	Daniel Torcia	30-Jul-00	183	83	St Bernards		
38	Aubrey Coote	18-Mar-99	198	95	Assumption		
39	Jesse Firebrace	08-Jun-99	164	61	Craigieburn		
40	Brad Reynolds	06-Mar-99	186	74	Romsey		
41	John Roumeliotis	11-Jan-99	190	89	Essendon Doutta Stars		
42	Nathan Croft	25-May-00	169	73	Riddells Creek		
43	Lucas Cavallaro	05-Oct-00	185	86	Strathmore		
44	Matthew Borg	06-May-99	172	66	West Coburg		
46	Aaron Vendramini	09-Jul-99	184	77	Craigieburn		
47	Jeremy Topham	20-Apr-00	174	64	Kilmore		
48	Liam Middleton	23-May-99	180	72	Kilmore		
49	Mike Washington	03-Feb-99	195	96	Assumption		
50	Luke Sevior	23-Jun-99	184	84	Kilmore/Leitchville-Gunbower		
51	Will Jury	12-Oct-00	172	69	Strathmore		
52	Jacob Bygate	28-Jan-99	190	83	Sunbury		
53	Callum May	01-Nov-99	174	75	Kilmore		
54	Cooper Lamb	09-Jul-00	198	83	Sunbury		
55	Jordan Wilkins	24-Sep-99	185	72	Epping		
60	Devereux Pretty	10-Dec-99	202	90	Kilmore		

1st Qtr		2nd Qtr		3rd Qtr		4th Qtr	

Murray Bushrangers

Talent Manager: Mick Wilson
Coach: Leon Higgins
Ground Address: Wangaratta Showgrounds, Evans Street, Wangaratta 3677
Telephone: 5722 1776
Email: bushrangers@murraybushrangers.com.au
Website: murraybushrangers.aflvic.com.au

@MurrayBushiesFC

/murraybushiesfc

@murraybushrangers

PROUDLY SPONSORED BY:

MURRAY BUSHRANGERS 2017 KELLY CLUB
Barooga Sports Club
Robinsons Truck & Coach Maintenance
Fords Shepparton Bus Service
Rob & Jenny Ryan
West End Lotto & Wool
Nathalia Printers
North East Life
Byrne Removalist & Storage
Stephen Hicks
Balance Spin Studio – Mulwala
Subway – Yarrawonga & Mulwala
Farm Tender
Ben Davey Plumbing
Aaron & Jess Hurle

No.	NAME	DOB	HT	WT	LOCAL CLUB/SCHOOL	G	B
1	Daniel Johnston	01-Dec-99	196	99	Barooga		
2	Jordon Butts	31-Dec-99	195	80	Shepparton Bears		
3	Benjamin Kelly	17-Feb-00	199	88	Albury Tigers		
4	Laitham Vandeermeer	03-Feb-99	180	73	Mooroopna		
5	Ben Paton	19-Oct-98	185	78	North Albury		
6	Charlie Spargo	25-Nov-99	175	73	Albury Tigers		
7	Zane Barzen	29-Oct-00	191	76	Shepparton United		
8	Jacob Koschitzke	11-Jul-00	196	89	Albury Tigers		
9	Mathew Walker	14-Feb-00	186	84	CDHBU		
10	Dave Smith	26-Oct-99	180	74	Shepparton Swans		
11	Jy Lane	21-Mar-99	188	81	Corowa Rutherglen		
12	Jett Trotter	12-Jun-99	178	75	Euroa		
13	Ben McIntosh	08-Jan-99	185	71	Albury Tigers		
14	Ryan Bruce	07-Aug-99	185	76	Yarrawonga Pigeons		
15	Isaac Wallace	22-Jul-98	178	85	Wodonga Bulldogs		
16	Joshua Flight	23-Oct-99	197	96	Deniliquin Rovers		
17	Nathan Oakes	27-Aug-99	184	86	Nathalia		
18	Hudson Garoni	25-Aug-00	193	92	Wodonga Bulldogs		
19	Will Donaghey	22-Oct-99	191	77	Wodonga Bulldogs		
20	Jake Bradshaw	19-Aug-00	185	81	Wodonga Raiders		
21	Doulton Langlands	29-Jul-99	187	79	North Albury		
22	Ajak Dang	02-Feb-00	191	77	Mooroopna		
23	Mark Marriott	14-Jan-00	200	86	Benalla Saints		
24	Michael Oates	07-Feb-00	186	74	Lavington Panthers		
25	Blayke St John	31-Aug-00	192	85	Wodonga Raiders		
26	Riley Bice	26-Sep-00	181	66	Albury Tigers		
27	Harrison Jones	15-Mar-99	183	79	Wodonga Bulldogs		
28	Kyle Clarke	31-Jan-00	174	70	Shepparton United		
29	Nicholas Richards	31-Jul-98	172	66	Wangaratta Magpies		
30	Alexander Paech	17-Jun-99	196	95	North Albury		
31	Jessy Wilson	19-Feb-99	184	83	Howlong		
32	Edward Dayman	25-May-00	196	97	Wangaratta Rovers		
33	Daniel Bond	22-Dec-99	184	86	Wodonga Raiders		
34	Thomas Boyd	29-Jan-99	190	75	Picola		
35	Floyd Bollinghaus	15-May-99	197	89	Wodonga Raiders		
37	Logan Hamilton	18-May-00	188	77	Lavington Panthers		
38	Ely Smith	13-Sep-00	186	84	Yarrawonga		
39	Patrick Warner	17-Feb-00	177	74	Benalla Saints		
40	Nicholas Murray	18-Dec-00	190	83	Henty		
41	Jackson Carmody	20-Sep-00	171	68	Albury Tigers		
42	Samuel Beasley	08-Jul-99	185	72	Cobram		
43	Thomas O'Brien	11-Aug-00	174	70	Albury Tigers		
44	Bailey Frauenfelder	02-Feb-00	185	75	Yarrawonga Pigeons		
45	Angus Hicks	28-Jul-99	170	66	Shepparton United		
46	Rory Quinn	15-Feb-00	185	74	Wodonga Bulldogs		
47	Noah Amery	01-May-00	184	82	Lavington Panthers		
49	Edward Adams	24-Mar-00	188	76	Shepparton United		
50	Isaac McMillan	10-Mar-00	188	81	Yarrawonga Pigeons		
51	Will Christie	14-Jul-00	197	76	Wangaratta Rovers		
52	Jack Schilg	14-Jan-99	180	79	Corowa Rutherglen		
53	Joe Richards	23-Nov-99	176	71	Wangarrata Magpies		
60	Joe Gorman	14-Jan-99	196	89	Yarrawonga Pigeons		

1st Qtr		2nd Qtr		3rd Qtr		4th Qtr	

Oakleigh Chargers

Talent Manager: Craig Notman
Coach: Leigh Clarke
Ground Address: Warrawee Park, Warrigal Road, Oakleigh 3166
Telephone: 9563 0588
Email: admin@chargersfc.com
Website: oakleighchargers.aflvic.com.au

@OakleighCharger
/oakleighchargersfc
@oakleighchargers

PROUDLY SPONSORED BY:

MAJOR SPONSOR

Bendigo Bank Murrumbeena

Camberwell Toyota

BUSINESS CENTRE SOUTH MELBOURNE PH: 1300 555 614

The Phillips FOUNDATION

CONCEPT LOGISTICS INTERSTATE TRANSPORT

Mulgrave Country Club

Box Hill Senior Secondary College

Your Club

ACCELERATION MELBOURNE

Genuine Print

SUBWAY

No.	NAME	DOB	HT	WT	LOCAL CLUB/SCHOOL	G	B
1	Jack Roughsedge	04-Aug-98	186	88	Blackburn FC		
2	Nathan Boucher	30-Apr-99	170	68	Ashburton FC/Wesley College		
3	Joseph Ayton-Delaney	25-Mar-00	181	67	Xavier College		
4	Ned Reeves	31-Oct-98	207	96	St Kevin's Old Boys		
5	Callum Searle	12-Oct-98	185	81	Waverley Blues FC		
6	Matthew Day	01-Apr-99	189	78	Donvale FC		
7	Charlie Thompson	15-Mar-99	183	80	Beverley Hills JFC/Carey Grammar		
8	Toby Wooller	16-Mar-99	193	90	Old Scotch FC		
9	James Rowbottom	19-Sep-00	183	71	Camberwell Sharks JFC/St Kevin's College		
10	Riley Jones	05-Apr-99	191	79	Beverley Hills JFC		
12	Noah Answerth	06-Aug-99	183	77	Caufield Bears FC/Caulfield GS		
13	Daniel Stanford	26-Feb-98	189	83	Blackburn FC		
14	Ed Richards	03-Jul-99	184	77	Carey Grammar		
15	Oliver Smart	25-Nov-99	179	69	Xavier College		
16	Lachlan Bugeja	19-Mar-00	174	72	Blackburn FC/Whitefriars College		
17	Tom Paidoussis	04-Feb-99	180	63	Old Trinity FC		
18	Nathan White	14-Mar-00	199	98	Kew Rovers FC/Xavier College		
19	Jordan Troani	16-Jan-99	175	71	Booroondara Hawks FC		
20	James May	25-Mar-99	191	82	Surrey Park JFC/Marcellin College		
21	Tom Maher	13-Feb-99	185	82	Blackburn FC		
22	Hugh Longbottom	10-Dec-99	191	82	Scotch College		
23	Ethan Phillips	17-Jul-99	195	83	East Malvern JFC/St Kevin's College		
24	Sam Harte	09-Jan-00	172	66	Blackburn FC/Whitefriars College		
25	Xavier O'Neill	03-Aug-00	183	75	Blackburn FC/Whitefriars		
26	Tom Blenheim	25-Mar-99	179	72	Scotch College		
27	Jack Hewitt	14-Feb-99	171	72	Camberwell Sharks JFC/Xavier College		
28	Adam Collinson	09-Jan-99	182	79	Ashburton FC/Wesley College		
29	Jackson Wright	01-Jul-99	181	76	Blackburn FC/Whitefriars		
30	Bailey Wraith	29-Apr-00	192	80	Kew Comets FC/Carey Grammar		
31	Will Golds	06-May-00	182	66	Kew Rovers FC/Xavier College		
32	Jack Ross	03-Sep-00	181	80	Waverley Park Hawks FC/Caulfield Gramm.		
33	Matthew Warren	22-Jun-00	189	82	Blackburn FC/Wesley College		
34	Will Kelly	16-Aug-00	193	80	Scotch College		
35	Jack Higgins	19-Mar-99	178	76	East Malvern JFC		
36	Charlie Beasley	28-May-00	189	78	Kew Comets FC/Trinity Grammar		
37	Ed Michelmore	05-Aug-99	184	76	Hawthorn Citizens FC/Melbourne Grammar		
38	Matthew Bennett	07-Jan-99	191	86	Old Scotch FC		
39	Atu Bosenvualagi	17-Sep-00	178	78	Waverley Park Hawks FC		
40	Charlie Whitehead	26-Mar-00	183	75	Kew Comets FC/Xavier College		
41	Isaac Quaynor	15-Jan-00	180	77	Beverley Hills JFC/East Doncaster SC		
42	Louis Cunningham	24-Feb-98	182	78	Marcellin Old Collegians FC		
43	Tom O'Sullivan	17-Aug-98	183	79	Kyneton FC		
44	Patrick Bohan	07-Jul-00	193	83	Ashburton FC/De La Salle College		
45	Jack Brown	27-Jun-00	185	71	Glen Iris Gladiators FC		
46	Oliver Jackson	30-Sep-00	185	81	Camberwell Sharks FC/Wesley College		
47	Lachie Summers	17-Feb-99	187	83	Surrey Park JFC/Carey Grammar		
48	Leigh Spiteri	18-Nov-00	179	84	Doncaster FC/East Doncaster SC		
49	Anthony Jenkins	30-Aug-99	195	91	Vermont FC/Emmaus College		
50	Matthew King	16-Jul-99	184	75	Bulleen Templestowe FC/Balwyn HS		
51	Tom Jepson	17-Aug-99	181	73	Carey Grammar		
52	Harry Stubbings	13-Nov-00	184	75	Scotch College		
53	Will Griffin	01-May-99	192	79	Ashburton FC/Camberwell HS		
54	Max Dawe	06-Feb-99	188	72	Waverley Blues FC/Mt Waverley SC		
55	Jake Sticca	12-Aug-00	174	65	Bulleen Templestowe JFC/Marcellin Coll.		
56	Zac Hart	05-Sep-00	180	67	Kew Comets FC/Xavier College		
57	Riley Collier-Dawkins	03-Feb-00	186	79	Waverley Blues FC/Salesian College		
58	Matthew Presutto	16-Dec-00	174	68	Doncaster FC/St Kevins College		
59	Jake Gasper	19-Apr-00	181	76	Waverley Park Hawks FC/Brentwood SC		
60	Anthony Larkey	11-Sep-99	183	70	Trinity Grammar		
61	Cooper Leon	15-Mar-00	176	71	Camberwell Sharks JFC/Carey Grammar		
62	Ben Rekic	28-Jun-99	178	79	Rowville FC		
63	Luke Stacker	15-Oct-99	187	85	Bulleen Templestowe FC		
64	Noah Wright	06-Jan-99	186	81	North Shore Bombers FC		
65	Blake Williams	11-Aug-99	194	108	Blackburn FC/Emmaus College		
66	Karl Wise	26-Jan-00	193	80	Bulleen Templestowe JFC/Carey Grammar		
67	Lachlan Harry	08-Mar-00	194	98	Blackburn FC/Box Hill SSC		
68	Oliver Simpson	21-Oct-00	184	66	Kew Comets FC/Carey Grammar		
69	Daniel Scala	06-Jan-00	174	69	Bulleen Temp FC/East Doncaster SC		

1st Qtr		2nd Qtr		3rd Qtr		4th Qtr	

Greater Western Victoria Rebels

Talent Manager: Phil Partington
Coach: Gerard FitzGerald
Ground Address: Eureka Stadium, Creswick Road, Ballarat North 3350
Telephone: 5333 4762
Email: phil.partington@afl.com.au
Website: therebels.com.au

@GWVRebels

/gwvrebels

@gwvrebels

PROUDLY SPONSORED BY:

MAJOR PATHWAY PARTNER

BALLARAT

GOLD PATHWAY PARTNERS

Mars

BLUE GUM
www.bluegum.com.au

ROOKIE ME
BE RECOGNISED

PATHWAY PARTNERS

QUEST
BALLARAT

North Ballarat Sports Club

Thrifty

No.	NAME	DOB	HT	WT	LOCAL CLUB/SCHOOL	G	B
1	Dale Cox	27-Mar-99	176	68	Halls Creek (WA)/St Patrick's Coll.		
2	Callan Wellings	20-Feb-98	181	71	Trentham		
3	Scott Carlin	17-Jan-00	184	76	Terang		
4	Aiden Domic	16-Jul-99	185	81	Mount Clear/East Point		
5	Cooper Henson	11-Aug-99	189	75	Hamilton		
6	Keegan Gray	04-Nov-99	181	69	Portland		
8	Aaron Shepherd	05-Feb-99	185	85	Portland		
9	Flynn Appleby	21-Jan-99	186	80	North Ballarat		
10	Jordan Johnston	09-Sep-99	184	76	North Ballarat		
11	Josh Chatfield	02-Aug-00	185	83	Koroit		
12	Luke Bull	27-Mar-00	178	79	Mumbannar		
13	Thomas Berry	01-May-00	184	74	Horsham Saints		
14	Jed Hill	06-Jul-00	178	67	Ballarat		
15	Trent Reed	01-Apr-99	173	70	Cobden		
16	Joe Dodd	24-Jan-99	170	67	East Point		
17	Alex Harvey	19-Mar-99	181	72	Redan		
18	Mitchell Bishop	28-May-99	187	81	Ballarat		
19	Jackson Taurau	30-Apr-99	188	91	Stawell		
20	Lukas Essenwanger	01-Apr-99	192	84	Koroit		
21	Louis Beddison	20-Sep-99	180	70	Horsham Demons		
22	Naish McRoberts	31-Dec-98	180	74	Stawell		
23	Lloyd Meek	22-Apr-98	202	104	SMW Rovers		
24	Matty Lloyd	02-Nov-00	185	75	Horsham Demons		
25	Charlie Wilson	25-Mar-00	179	77	Warrack Eagles		
26	Izaac Johnson	27-Jul-99	173	74	East Ballarat/St Patrick's College		
27	Elliot Lamb	19-Apr-00	182	77	North Ballarat		
28	Thomas Scott	03-Jul-99	184	80	Hamilton		
29	Lachlan Wareham	21-Nov-98	188	95	Terang Mortlake		
30	Angus Gove	06-Jul-00	181	71	Horsham Saints		
31	Matt Schnerring	06-Jan-00	173	68	Warrnambool		
32	Jacob Lohmann	23-Jul-00	179	66	Lake Wendouree		
33	Lochie Dawson	27-May-00	182	78	Hamilton Kangaroos		
34	Joel O'Connell	25-Feb-00	177	75	Lake Wendouree		
35	Aiden McDougall	12-Aug-00	190	76	Lake Wendouree		
36	Mitch Bidmade	09-Jun-00	178	76	Warrnambool		
37	Harrison Hobbs	05-Aug-99	192	77	Terang Mortlake		
38	Issac Pertzel	29-Sep-00	190	86	North Ballarat		
39	Jack Antonio	17-May-00	181	73	Ararat		
40	Tylar Watts	14-Apr-00	197	82	Heywood		
41	Mar Gattek	11-Jun-99	180	66	South Warrnambool		
42	Paddy Turner	19-Oct-99	192	80	Ararat		
43	Tom Clark	13-Apr-00	179	62	East Ballarat		
44	Ethan McLaren	05-Jan-00	178	66	Koroit		

1st Qtr		2nd Qtr		3rd Qtr		4th Qtr	

Bendigo Pioneers

Talent Manager: Stephen Sharp
Coach: Rick Coburn
Ground Address: Epsom Huntly Reserve, Midland Highway, Epsom 3551
Telephone: 5444 4800
Email: stephen.sharp@afl.com.au
Website: bendigopioneers.aflvic.com.au

@BendigoPioneers

/bendigopioneers

@bendigopioneersfc

PROUDLY SPONSORED BY:

No.	NAME	DOB	HT	WT	LOCAL CLUB/SCHOOL	G	B
1	Paddy Dow	16-Oct-99	184	78	Swan Hill		
2	Kane Farrell	17-Mar-99	180	72	Castlemaine		
3	Jye Caldwell	28-Sep-00	181	78	Golden Square		
4	Keelin Betson	01-Sep-99	185	89	Mooroopna		
5	Tom Campbell	18-Aug-99	192	88	Wedderburn		
6	Cooper Jones	25-Nov-98	190	80	Sandhurst		
7	Matt Harvey	03-Sep-98	183	78	Strathfieldsaye		
8	Lochie O'Brien	18-Sep-99	184	75	South Mildura		
9	Laine Fitzgerald	16-Jan-99	177	75	Balranald		
10	Brent Daniels	09-Mar-99	172	70	Nyah Nyah West United		
12	Lachie Wallace	29-Oct-99	184	82	Strathfieldsaye		
13	Jarrod Brander	11-Feb-99	195	90	Wentworth		
14	Coby McCarthy	14-Mar-99	179	82	Kyabram		
15	Darby Henderson	13-Mar-99	176	72	Echuca		
16	Jacob Atley	04-Jul-00	189	75	Rochester		
17	Wade Donnan	01-Sep-99	183	87	Strathfieldsaye		
18	Bailey Henderson	20-Oct-99	188	75	Strathfieldsaye		
19	Mitchell Kemp	11-Jan-99	187	67	Echuca		
20	Angus Schumacher	16-Mar-99	189	76	Strathfieldsaye		
21	Inji Fyfe	19-Aug-99	180	77	Wentworth/Scotch College		
22	Billy Robertson	23-Jan-99	173	67	Sandhurst		
23	Zane Keighran	19-Oct-00	181	72	Golden Square		
24	Brady Hore	08-Feb-99	179	70	Leitchville-Gunbower		
25	Lewin Davis	11-Oct-99	181	71	Mildura		
26	Daniel Clohesy	30-Mar-00	178	76	Strathfieldsaye		
27	Braydan Torpey	28-Mar-99	182	72	South Bendigo		
28	Zac Denahy	22-Feb-99	185	79	Castlemaine		
29	Jack Thomas	10-Apr-99	182	75	Koondrook/Barham		
30	Derrick Smith jnr	04-May-98	186	75	Wentworth		
31	Caleb Sheahan	10-Feb-99	185	81	Strathfieldsaye		
32	Mitchell Goodwin	02-May-00	168	60	South Bendigo		
33	Kalen Walker	07-Mar-00	184	78	Red Cliffs		
34	Cooper Barber	17-Sep-99	177	66	Moama		
35	Jobee Warde	25-Jun-99	193	91	Moama		
36	Leyton Chisholm	17-Apr-00	186	73	Kyneton		
37	Hugh Schaeche	14-Jun-99	182	70	Sandhurst		
39	Lachlan Gill	20-Oct-99	183	76	Strathfieldsaye		
40	Will Holt	01-Apr-00	188	86	Wedderburn		
41	Daine Grace	08-Jul-00	195	79	South Mildura		
42	Josh Grace	08-Jul-00	195	78	South Mildura		
43	Josh Nitschke	22-Apr-99	187	78	Kerang		
44	Will Keck	15-Jul-99	175	69	South Bendigo		
45	Connor O'Shea	26-Mar-00	180	72	Maryborough		
47	Rhys Mutch	20-Oct-99	187	71	Gol Gol		
48	Alex Smith-Ralph	13-Mar-00	183	73	Tyntynder		
49	Jose Miliado	16-Sep-99	179	86	Woorinen		
50	Steve Gunther	01-Jan-99	179	74	Pyramid Hill		
51	Bailey Waasdorp	03-Jun-00	183	66	Tongala		
52	Rourke Turner	17-Apr-99	186	84	Central Football Club		
53	Hunter Lawrence	16-Jul-00	181	75	Strathfieldsaye		
54	Phill Moimoi	18-Jun-00	181	83	Robinvale		
55	Toby Sims	18-Jul-99	183	83	Macedon		
56	Will Hamilton	16-Sep-99	188	80	Rochester		
57	Koby Hommelhoff	01-Oct-99	174	72	Eaglehawk		
59	Riley Burns	08-Apr-98	198	108	Mildura		
60	Jack McHale	19-May-00	178	74	Moama		
61	Jack Bouwmeester	07-May-99	189	78	Sandhurst		
63	Mitchell Christensen	13-Aug-00	190	77	Irymple		
64	Kobe Lloyd	19-Jun-00	179	77	Balranald		
65	Evan Dorrington	28-May-99	179	78	Strathfieldsaye		
68	Thomas Walters	06-Mar-00	185	71	Golden Square		
69	Austin Mertz	21-Apr-99	189	90	Moulemein		
70	Liam Marciano	22-Jun-00	173	62	Red Cliffs		

1st Qtr		2nd Qtr		3rd Qtr		4th Qtr	

Sandringham Dragons

Talent Manager: Ryan O'Connor
Coach: Jeremy Barnard
Ground Address: Trevor Barker Oval, Beach Rd, Sandringham 3191
Telephone: 9532 8688
Email: football@sandringhamdragons.com.au
Website: sandringhamdragons.com.au

@Sandy_Dragons

/sandringham-dragons

@sandy_dragons

PROUDLY SPONSORED BY:

Volvo Cars Brighton

KRONGOLD GROUP

PROGRESSCLAIM.COM

SPORTSMART

Sandringham Community Bank® Branch Bendigo Bank

RACV

ETU Electrical Trades Union

FIN-FITNE$$.COM.AU

Melbourne Smiles Denture Clinic

SWINBURNE SENIOR SECONDARY COLLEGE

SOUTHLAND MISTER MINIT

360° SPORTS EVENTS

NEXT GENERATION

SOUTH METRO JUNIOR FOOTBALL LEAGUE

No.	NAME	DOB	HT	WT	LOCAL CLUB/SCHOOL	G	B
1	Lachlan Harris	17-Feb-99	170	71	Caulfield Grammarians/Caulfield Gramm.		
2	Geordie Nagle	11-Nov-99	185	79	De La Salle		
3	Lucas Barrett	04-Sep-99	178	73	Beaumaris		
4	Ari Sakeson	30-Jul-98	193	85	Old Brighton		
5	Sebastian Williams	07-Aug-99	179	75	Hampton Rovers/Brighton Grammar		
6	Charlie Constable	18-May-99	190	83	Old Haileybury/Haileybury College		
7	Aaron Trusler	31-Dec-99	170	67	Ormond		
8	Will Walker	30-Mar-99	187	80	Hampton Rovers		
9	Andrew Brayshaw	08-Nov-99	183	80	Old Haileybury/Haileybury College		
10	Angus Styles	03-May-99	185	76	Caulfield Grammar		
11	Hamish Brayshaw	09-Feb-98	187	88	Old Haileybury		
12	Jackson Hille	05-Aug-99	188	80	Ormond/Caulfield Grammar		
13	Josh Gorman	05-Mar-99	179	75	Beaumaris		
14	Oscar Roberts	29-Mar-99	192	78	Hampton Rovers		
15	Alfie Jarnestrom	25-Feb-99	177	69	Hampton Rovers/Brighton Grammar		
16	Alex Lowe	05-Mar-99	185	80	Caulfield Grammar		
17	James Mangoni	22-Apr-99	184	66	St Bedes Mentone		
18	Nick Lloyd	26-Mar-99	186	79	Dingley		
19	Julian Howard	11-Apr-99	179	67	Parkdale Vultures/Mentone Grammar		
20	Kai Owens	05-Oct-99	192	81	Beaumaris/Mentone Grammar		
21	Brendan McCoy	31-May-99	179	72	Parkdale		
22	Quintin Montanaro	20-Jan-99	187	72	Old Brighton		
23	Devlin Brereton	01-May-99	183	73	Beaumaris/Mentone Grammar		
24	Sam Cameron	24-Mar-99	189	72	Old Melburnians/Melbourne Grammar		
25	Max Lohan	14-Feb-99	180	74	Old Brighton		
26	Sam Sofronidis	19-Aug-99	193	75	Collegians		
27	Jak Nardino	03-Jun-99	178	75	Beaumaris		
28	Isaac Morrisby	11-Jan-99	192	95	Caulfield Grammarians/Caulfield Gramm.		
29	Joel Amartey	02-Sep-99	195	85	Beaumaris/Mentone Grammar		
30	Hayden McLean	20-Jan-99	197	93	Beaumaris		
31	Josh Gibbins	23-Jul-99	195	81	Beaumaris		
32	Ethan Casey	13-Apr-99	200	100	Ormond		
33	Howie Persson	22-Aug-99	190	88	De La Salle		
34	Barclay Miller	25-Nov-98	194	90	St Kilda		
35	Jacob Bakes	20-Aug-99	180	72	Keysborough		
36	Jai Hale	30-Apr-99	191	85	Parkdale		
37	Bailey Smith	07-Dec-00	183	74	East Malvern/Xavier College		
38	Zac Straker	22-Apr-99	191	90	Parkdale		
39	Liam Stocker	23-Jan-00	182	81	Old Haileybury/Haileybury College		
40	Terry Patten	17-Apr-00	184	87	Heatherton		
41	Troy Brimble	24-Mar-00	173	72	Mordialloc-Braeside		
42	Anthony Seaton	27-Mar-00	184	83	Ormond/St Kevin's College		
43	Nicholas Stamatis	14-Mar-00	175	70	Mordialloc-Braeside		
44	Adam Forbes	03-Feb-00	189	70	Beaumaris		
45	Joel Crocker	14-Apr-00	188	69	Old Brighton/Brighton Grammar		
46	Ryan Macdermid	08-Feb-00	186	66	Mordialloc-Braeside		
47	Jack Denborough	15-Apr-00	176	76	St Kilda City/Melbourne Grammar		
48	Caleb Millar	05-May-00	185	76	St Bedes Mentone		
49	Tom Fogarty	08-May-00	175	65	Ormond		
50	Callum Jones	04-Mar-00	189	77	Ormond/St Kevin's College		
51	Harry Houlahan	09-Jan-00	186	67	Beaumaris		
52	Ronan Ladds	04-Dec-00	184	75	Beaumaris		
53	Tristan Brunning	20-Aug-00	176	70	Noble Park		
54	Ryan O'Meara	22-Feb-00	186	73	Ormond		
55	Jesse Scholz	10-Mar-00	177	74	Ormond		
56	Dawit McNeish	15-Nov-00	176	74	Beaumaris		
57	Tom Long	05-Jan-00	160	56	Mordialloc-Braeside		
58	Alastair Richards	09-May-00	186	71	East Malvern/St Kevin's College		
59	William Kennedy	18-Jun-00	197	80	St Kilda City/Caulfield Grammar		
60	James Rendell	09-May-00	196	87	Mordialloc-Braeside		
61	Max King	07-Jul-00	201	82	Old Haileybury/Haileybury College		
62	Nick De Bruin	23-Apr-00	186	63	Beaumaris		
63	Liam Danielis-Morley	05-Apr-00	177	57	St Kilda City/Xavier College		
64	Sam Forbes	13-Jan-00	185	70	St Kilda City		
65	Adam Ossip	18-Jul-00	180	73	Ormond		
66	Josh Paul	14-Jan-00	190	80	De La Salle		
67	Oscar McMaster	08-Oct-00	177	57	Beaumaris		
68	Jake Turner	03-Mar-00	189	92	Old Brighton		
69	Jack Farrington	14-Feb-00	194	88	Dingley Football Club		
70	Ben King	07-Jul-00	201	79	Old Haileybury/Haileybury College		
71	Oscar Paulke	16-Mar-00	181	75	St Kilda City		
72	Sam Stynes	11-Jul-00	191	79	Old Xaverians/Xavier College		

1st Qtr		2nd Qtr		3rd Qtr		4th Qtr	

Eastern Ranges

Talent Manager: Len Villani
Coach: Darren Bewick
Ground Address: Box Hill City Oval, Cnr Middleborough & Whitehorse Roads, Box Hill 3128
Telephone: 9724 9499
Email: len.villani@afl.com.au
Website: easternranges.aflvic.com.au

@Eastern_Ranges
/eastern.ranges
@easternranges

PROUDLY SPONSORED BY:

No.	NAME	DOB	HT	WT	LOCAL CLUB/SCHOOL	G	B
1	Adam Cerra	07-Oct-99	186	85	Norwood FC		
2	Thomas North	14-Feb-99	186	87	Heathmont FC		
3	Bailey Stevens	09-Oct-99	181	72	Vermont FC		
4	Riley Clausen	09-Feb-00	175	67	Lilydale FC		
5	Ryan Einsporn	03-Apr-00	173	64	Knox FC		
6	Ryley Stoddart	15-Oct-99	183	73	Blackburn FC		
7	Jordan Lynch	01-Jan-98	180	80	Norwood FC		
8	Joel Burleigh	28-Mar-00	179	75	Mooroolbark FC		
9	Billy Norris	28-Apr-99	171	68	Heathmont FC		
10	Dylan Moore	04-Aug-99	175	66	Rowville FC		
11	Xavier Fry	08-Aug-00	180	66	Vermont FC		
12	Liam Taylor	27-Oct-99	176	71	Park Orchards FC		
13	Jasper Rouget	12-Sep-98	197	91	Alexandra FC		
14	Trent Mynott	04-Oct-99	185	73	Rowville FC		
15	Reuben Brown	22-Oct-99	192	70	Heathmont FC		
16	Jaidyn Stephenson	15-Jan-99	189	76	Ferntree Gully FC		
17	Cody Hirst	19-Jan-00	176	61	Lilydale FC		
18	Sam Hayes	09-Jun-99	203	93	Ferntree Gully FC		
19	Josiah Duncan	09-Feb-99	187	76	Vermont FC		
20	Ben Cardamone	01-Jul-00	182	78	Mooroolbark FC		
21	Joel Garner	21-May-99	183	81	Wandin FC		
22	Jackson Ross	22-Jun-99	192	75	Old Haileybury AFC		
23	Connor Edwards	17-Sep-99	183	74	The Basin FC		
24	Kye Quirk	30-May-00	185	72	Rowville FC		
25	Patrick Bruzzese	03-Mar-00	180	72	Wandin FC		
26	Harrison Nolan	11-Jun-99	195	93	Mt Evelyn FC		
28	Brent Bredin	20-Feb-00	178	65	Rowville FC		
29	Harvey Chinn	23-Mar-00	178	70	Boronia FC		
30	Jake Mellis	10-Jun-00	182	72	Boronia FC		
31	Shaun Lovell	17-Nov-99	194	85	St Simons FC		
32	Tom Hollins	06-Jan-98	190	75	Heathmont FC		
33	Tyler Brown	09-Dec-99	186	82	Templestowe FC		
34	Adrian Kalcovski	09-Jan-00	183	79	Vermont FC		
35	Jedd O'Sullivan	29-May-99	182	81	Rowville FC		
36	Sam Milner	10-Feb-99	192	80	Croydon FC		
37	Dylan Feltham	10-Dec-99	179	77	Norwood FC		
38	Kyle Stainthorpe	27-Sep-99	187	77	Rowville FC		
39	Riley Nicholas	09-Jan-99	185	74	Ferntree Gully FC		
40	Kaleb Van Beek	17-Oct-99	180	69	Doveton FC		
42	Daniel Houeix	03-Sep-99	186	85	Rowville FC		
44	Josh Matthews	07-Apr-00	186	68	Norwood FC		
45	Steven Kapahnke	11-Feb-00	195	87	Emerald FC		
46	Mitchell Jones	04-Jan-99	186	80	South Belgrave FC		
47	Lucas Woodward	18-Sep-99	190	81	Knox FC		
49	Joel Koger	27-Jun-99	197	88	Lilydale FC		
50	Blake Tahlambouris	29-Nov-00	186	72	Blackburn FC		
51	Riley Smith	31-Jul-00	198	94	Chirnside Park FC		
52	Braden Bird	04-Mar-99	180	83	Norwood FC		
53	James Sturtridge	16-Jan-00	188	78	Heathmont FC		
56	Caleb Quirk	30-May-00	187	75	Rowville FC		
60	Kieran Urquhart	18-Mar-98	195	95	Chirnside Park FC		
61	MacKenzie Doreian	02-Sep-99	171	71	Blackburn FC		

1st Qtr		2nd Qtr		3rd Qtr		4th Qtr	

Gippsland Power

Talent Manager: Peter Francis
Coach: Leigh Brown
Ground Address: Morwell Recreation Reserve, Travers Street, Morwell 3840
Telephone: 5134 8133
Email: gpower@sympac.com.au
Website: gippslandpower.aflvic.com.au

@Gippsland_Power

/gippsland-power-football-club

@gippslandpowerfc

PROUDLY SPONSORED BY:
MAJOR SPONSOR

ENGIE

GRAND MASTER DEALER 2004, 2005

Warragul Linen Service

Chris Humphrey Office National All your business needs

THE GREAT AUSTRALIAN TASTE FOUR'N TWENTY

medico HYGIENE SERVICES WASTE DISPOSAL

South East PODIATRY

D&D MOULTON TANKS
NEW TANKS
TANK RE-LINING
PLUMBING & DRAINAGE
BOBCAT & EXCAVATION
03 5141 1785
www.ddtanks.com.au

COMMUNITY PARTNER

Quantum Support Services

No.	NAME	DOB	HT	WT	LOCAL CLUB/SCHOOL	G	B
1	Tyrone Hayes	27-Apr-99	176	66	Bairnsdale		
2	Nick Hogan	02-Jul-99	175	78	Sale		
3	Callan McKeon	27-Jul-99	163	69	Bairnsdale		
4	Changkuoth Jiath	13-Jun-99	185	74	Morwell/Xavier College		
5	Xavier Duursma	07-Jul-00	184	70	Foster		
6	Aidan Quigley	07-May-99	183	72	Yinnar		
7	Will Stephenson	11-Feb-99	169	66	Sale		
8	Bailey Beck	10-Jan-00	181	69	Nar Nar Goon		
9	Irving Mosquito	24-Aug-00	174	66	Maffra		
10	Bailey Patterson	21-Jul-00	174	62	Leongatha		
11	Austin Hodge	02-Apr-99	188	77	Bairnsdale		
12	Will Leslie	18-Apr-98	191	84	Sale		
13	Nick Lowden	10-Feb-00	187	84	Traralgon		
14	Matthew Pearce	31-Mar-99	186	78	Moe		
15	Cody Henness	07-Feb-99	193	88	Sale		
16	Kieran Jones	10-Jun-99	199	96	Maffra		
17	Grady Cocksedge	30-Mar-00	181	74	Moe		
18	Matthew McGannon	27-Dec-99	182	70	Fish Creek		
19	Callum Porter	22-Feb-99	181	73	ROC		
20	Kim Drew	12-Dec-99	175	72	Warragul		
21	Liam Carroll	18-May-99	182	70	Bairnsdale		
22	Rylan Henkel	08-Feb-00	200	85	Moe		
23	Julian Patterson	14-May-98	203	81	Leongatha		
24	Sean Masterson	23-Sep-98	192	78	Ellinbank		
25	Kyle Reid	12-Aug-00	192	88	Leongatha		
26	Will Broadbent	29-Aug-00	191	87	Traralgon		
27	Levi Munns	14-Jan-00	198	76	Cora Lynn		
28	Tom Murray	14-Sep-00	181	83	Wonthaggi		
29	Boadie Motton	20-Apr-00	176	68	Leongatha		
30	Will Gibson	01-May-00	171	67	Warragul Industrials		
31	Ben McKinnon	09-Jan-00	178	73	Bairnsdale		
32	James Mackenzie	09-Jan-00	179	70	ROC		
33	Travis Bindley	23-Sep-99	181	68	Koo Wee Rup		
34	Campbell McKenzie	09-Mar-99	184	84	Inverloch-Kongwak		
35	Tom Fleming	06-May-99	186	82	Moe		
36	Jack Hudson	18-Feb-99	180	80	Hillend		
37	Harrison Law	07-Feb-00	191	75	Morwell		
38	Josh Wykes	28-Sep-00	191	83	Bairnsdale		
39	Matthew Pollutro	18-Oct-00	195	79	Morwell		
40	Brad Daniel	05-Jan-00	197	87	Bairnsdale		

1st Qtr		2nd Qtr		3rd Qtr		4th Qtr	

Quiz

Test your knowledge of former Peter Jackson VFL and TAC Cup players who have debuted in the AFL so far this year in this week's AFL Victoria Record quiz.

1. Which two members of Footscray's 2016 VFL premiership team have made their AFL debuts this year?
2. Which 2016 TAC Cup draftee is the only one to have earned an AFL Rising Star nomination in 2017?
3. Which two former VFL players both made their debuts for Sydney in Round 2?
4. Who is the only player to have debuted this year from the TAC Cup team that produced the most draftees in 2016, the Murray Bushrangers?
5. Last year's Morrish Medallist and his 2016 captain at the GWV Rebels both made their debuts for Brisbane in Round 3 – who are they?
6. Who is the 2015 Oakleigh Chargers co-captain that has made a home for himself across Port Adelaide's half-back line since debuting in Round 1?
7. Which former VFL player had the honour of making his AFL debut in the Essendon vs Collingwood ANZAC Day game?
8. Which former GWV Rebels player debuted in Round 1 to join Jason Castagna (ex-Northern Knights) and Daniel Rioli (ex-GWV) as part of a dynamic small forward trio at Richmond?
9. Which ex-Sandringham Dragons midfielder is the only one of the 2016 NAB AFL Draft's top five picks not to have made his debut this year?
10. Which defender is the only 2016 VFL draftee to have played every AFL game for his team in 2017?

Answers: 1. Mitch Hannan (Melbourne) and Ben Long (St Kilda) / 2. Andrew McGrath (ex-Sandringham Dragons, now Essendon) / 3. Robbie Fox (ex-Coburg) and Nic Newman (ex-Frankston) / 4. Jy Simpkin (North Melbourne) / 5. Hugh McCluggage and Jarrod Berry (respectively) / 6. Dan Houston / 7. Ben McNiece (ex-Essendon VFL, now Essendon AFL) / 8. Dan Butler / 9. Will Setterfield (GWS) / 10. Tom Stewart (ex-Geelong VFL, now Geelong AFL)

Photo: Shane Goss

Photo: Brian Bartlett

Photo: Dave Savell

Zero is the only acceptable number

Towards Zero is a vision for a future free of deaths and serious injuries on our roads.

It acknowledges that as humans, we make mistakes. But when those mistakes happen on our roads we come off second best, because our bodies aren't designed to absorb forces from impacts at high speeds. They never have been and never will be.

That's why we need to ensure we have a safe road system in place. Road safety has come a long way and together we are building a system that protects us from our own mistakes and those of others. A system that will change road safety for good.

Visit towardszero.vic.gov.au

SAFE ROADS

SAFE SPEEDS

SAFE VEHICLES

SAFE PEOPLE

TOWARDS ZERO

TAC

VICTORIA State Government