ACROSS MY DESK

by RDFL Operations Manager Steve Williams

ANZAC Day Recap

With thanks to club President, Terry Kernan, I headed across to Macedon earlier today to take part in ANZAC Day ceremonies. Full credit to everyone in attendance, inclusive of officials, players and spectators, for showing great respect to our former service men and women during the ceremony, and throughout the day.

It was a great day for Football and Netball, and the action did not disappoint. On the footy field Macedon staged a spirited final quarter fight back to take the points against a brave outfit from Rupertswood, who were hit hard with injuries throughout the day, and running on empty in the final term as a result. In the netball, it was the girls from Rupertswood who ran out winners by 4 goals in the A Grade clash.

Medals were presented to the player voted as most courageous in both Senior Football and A Grade Netball. Congratulations to Brent Swallow and Katie Clarke, both of whom represented Rupertswood FNC.

Looking On From Over The Fence . . .

One of the things we need to collectively work on as a League, is ensuring that we adhere to guidelines in relation to attire for our on-field support personnel. The requirement for our water carriers to wear white shorts (or pants) and green western water tops, has not been followed by all clubs during the opening couple of rounds.

In addition, we must also ensure our runners are wearing black coloured shorts at all times.

The other area of concern relates specifically to water carriers standing on the ground, watching the game.

Here is what rule 17.2 of the AFL-Vic Country Handbook states in relation to these positions.

All official runners, trainers and water carriers are to be dressed in a uniform determined by the league.

The sole duty of a runner shall be to confer with the player or players of his/her club and to immediately leave the playing arena.

The sole duty of a water carrier shall be to convey water to players and to immediately leave the playing arena.

We did experience an incident in another league, whereby a water carrier was standing inside the boundary line watching play. The boundary umpire was tracking play and collided with the water carrier. Thankfully neither person was seriously injured in this instance, but it should not have occurred in the first place. Let's make the playing arena safe from unforeseen incidents, by ensuring our on-field support staff are fully aware of the rules and regulations.

Good luck to all teams ahead of Round 3.

Steve Williams
Operations Manager
Melton Toyota Riddell District Football and Netball League

CONTENTS

Round 3 Preview	6
Footy Tipping	11
Senior Football Round 2 Results	13
Netball A Grade Round 2 Results	15
Club Notes & Team Lists	22
Season 2016 Fixture	34
Umpires Corner	51
Other Football Round 2 Results	53
Netball Report	55
Other Netball Round 2 Results	60
Netball Ladders	63
Football Ladders	68

SHERWOOD

SINCE 1930

Custom Sportswear Specialists

ORDER NOW

Get custom designed apparel for your team or club with low minimum orders and fast turnaround times.

DESIGN YOUR OWN TEAMWEAR

visit www.sherwoodsportswear.com.au and follow the link to our new Design Your Own interactive portal.

www.sherwoodsportswear.com.au

Phone: 03 9325 1766
sales@sherwoodsportswear.com.au
Address: 10 Pearl St, Brooklyn, Vic, 3012

ROUND 3 2015 REWIND
with Chris "Yeendy" Yeend

Round three of the RDFNL had a number of blockbusters that would shake the competition. Diggers Rest and Rupertswood went head to head, and Romsey and Broadford battled it out.

DIGGERS REST v RUPERTSWOOD

Reigning grand finalists Diggers Rest went into this game with confidence. Rupertswood, frustrated from its early 2014 finals exit, were determined to gain revenge on the Burras who sent them crashing out of the finals race.

The Sharks dominated play in the first term with the wind but their inaccuracy in front of goal proved costly. They led by 12 points but could only convert five times from 11 attempts. The Burras kicked four straight goals and took a solid nine-point lead at halftime after restricting Rupertswood to nothing.

Cam McCabe (three goals) picked up the tempo in the third term as the Burras outplayed the Sharks to lead by 26-points. With seven goals to two in the second half, the home team won with confidence, 14.7 (91) to 7.12 (54). Brett Chambers was the star for the Sharks who were led by Riley and Jordan with two goals each.

Tuckey, Campbell and Clarke all joined McCabe as leading multiple goal kickers for the Burras.

BROADFORD v ROMSEY

A finals like atmosphere surrounded Harley Hammond Reserve as the Roos unleashed former AFL stars Brodie Holland and Russell Robertson onto the reigning premiers, Romsey.

The Redbacks were somewhat a shadow of their former self and came off a tough loss at the hands of Rupertswood in round two but the talent was so strong that they would reassure to the rest of the competition that they would take some beating in 2015.

Romsey held a 20-point lead at quarter time in a high scoring encounter. That lead was trimmed back to eight points at half-time, 60 to 52.

Broadford through John Baker (four goals) and Robertson (four goals) surged to the front with five goals to three in the third term.

Romsey needed something special in the final term and former AFL talent Mitch Farmer (seven goals) did just that. He pushed forward as the Redbacks kicked seven in the final term to lead his team to victory, 19.11 (125) to 16.5 (101).

Matt Burkett was a stand-out for the Redbacks before he was taken off the ground with a collarbone injury that would sideline him for a big part of the season. Corey Viani was a star for Broadford.

WALLAN v MACEDON

Both teams went into the game undefeated. The Pies were set to face a challenger for the flag and were hungry for success.

Unfortunately for the home team, the visitors were just as hungry. Macedon kicked 5.10 to nothing in the first term with the wind to lead by 40 points. Usually in these conditions, the team kicking with the breeze would storm back into contention the following quarter. Macedon denied that opportunity, kicking 4.5 to 2.3 and take a 54-point halftime lead.

Shaun Harrison and James Wright (two goals) were unstoppable as Macedon unleashed seven goals to one in the third term to lead by 92-points. Wallan won the final term, but the damage was done, Macedon ending Wallan's unbeaten run to move to second place, 17.22 (124) to 6.9 (45).

Macedon had 12 individual goal kickers. Jess Cosaitis was the best for the Pies and was one of three players to kick two goals.

LANCEFIELD v ROCKBANK

This game proved to be one of the more interesting ones of the round. Lancefield were on the hunt for their second win after beating Kilmore in round two while the Rams were looking for their first victory.

A pulsating first term had the Tigers lead by 10-points, 31 to 21. The screws tightened over the next two terms as Lancefield led at three quarter time, 8.10 (58) to 8.7 (55). The Rams pushed hard during those middle terms but could not take the lead.

After missing a chance to take the lead, Rockbank watched on in the final term as the Tigers ran away to victory with seven final term goals to three to win 15.11 (101) to 11.9 (75).

What made this game more interesting was the forwards. Jon Kent was at one end for Lancefield. He kicked six goals and was equally matched at the other end as Lachy Calder kicked six goals for Rockbank. The two forwards went head-to-head in an entertaining outing for fans.

Tevita Fonua was sensational for the Tigers and Scott Swindell impressed with four goals. Leigh Sobotnicki and Tim Senserrick impressed for the Rams.

MELTON CENTRALS v RIDDELL

Both teams wrnt into the game, 1–1. The Centrals showed plenty of heart against the Cats on Anzac Day and the Bombers were full of run.

The run was evident in the opening term as the contest was effectively over before it started. Riddell kicked 7.0 (42) to nothing in the opening term.

Centrals fought back in the in the second term to reduce the margin to four goals. They continued to fight hard and not be overwhelmed by the Bombers.

They kicked nine goals to eight after quarter time which was a positive sign. Riddell won by 43 points, 15.13 (103) to 9.6 (60).

Seven players shared nine goals for the Centrals with Shane Frederickson a stand-out. Shaun Neeson and James Nolan kicked four goals each for the Bombers while Paul Sahlberg was a clear stand-out.

WOODEND/HESKET v SUNBURY KANGAROOS

Both teams would be at opposite ends of the ladder after the result of this clash. The Hawks played their second home game at Romsey Park and started strongly in the first term, trailing the Roos by 22-points.

That was as close as they got as Ryan Hatty and Mitch Streiff kicked six goals each and Phil Kaufmann kicked five goals. The trio adding 17 goals between them in an impressive effort.

The Roos had a day out for stats fans. They kicked four goals in the first and third terms, and seven goals in the second and final terms for a combined total of 22.13 (145). They won by 110-points against a young Hawks, 5.5 (35). Hamish Govan, Nathan Stephens and Ben Morrison impressed for the Hawks.

Proud sponsor of country footy for over a decade.

AFL COUNTRY

State Government Victoria

WorkSafe VICTORIA

MESSAGE FROM WORKSAFE AFL VICTORIA COUNTRY

COUNTRY FOOTBALL NETBALL PROGRAM EXTENDED

AFL Victoria and Netball Victoria welcomes the Victorian Government's latest announcement to commit $8 million to extend the Country Football Netball Program (CFNP) for a further four years.

In addition, a further $1 million contribution has been committed by program partners, AFL, AFL Victoria and Netball Victoria.

AFL Victoria chief executive Steven Reaper and Netball Victoria acting chief executive Katie Reaper believe that the CFNP has been an unmitigated success, lauded from clubs, leagues, local government and both football and netball.

"The Country Football Netball Program has been pivotal in providing grassroots clubs and associations with a vehicle to improve their facilities so that increased participation levels in both netball and football, on and off the court, can be maximised," Mrs Reaper said.

"The evaluation of the program was extremely positive and recommended the CFNP continue, as did Peter Jackson's 2011 Country Football Review, so we welcome the decision by the Victorian Government to do just that," Mr Reaper said.

Mr Reaper also cited the landmark research project by La Trobe University which found that for every dollar invested in community football, a return of $4.40 in social value is delivered in terms of improved physical and mental health, increased social connectedness, wellbeing, personal development and employment outcomes.

In its 10-year history, the CFNP has provided more than $22 million in grant funding to assist with over 425 projects. This has resulted in a combined total project value of almost $65 million.

"Some of these projects include premier facility developments completed at Morwell, Bendigo, Ballarat, Shepparton, Horsham, Swan Hill, Colac and Wangaratta, but perhaps even more importantly it has delivered many simple, smaller change room, court, field and lighting projects that support both Australian Football and Netball volunteers," Mr. Reaper said.

"We recognises that our regional facilities produce some of the best netballers in Victoria. With seven of our twelve Melbourne Vixens athletes hailing from the country, the pathway we have for these players, and the safe and compliant community and regional facilities, is therefore crucial in the development of elite athletes" Mrs Reaper said.

Better sport and recreation facilities go a long way to encouraging future football and netball players, coaches, officials and supporters of all abilities to participate in local sport and make it easier for the rest of the community to get involved.

Netball Victoria's regional staff and the AFL Region Commissions' knowledge of their communities and relationships with local Councils, along with the AFL Victoria state wide facilities plan 'Growing the Heartland', regional facilities plans and Netball Victoria's Statewide Facilities Strategy will ensure the best possible investments can be made.

"With our 2015 Census data showing club participation levels exceeding Victoria's population growth last season, we need to continue to work collaboratively to ensure there are quality facilities across the state to cater for this growth," Mr Reaper said.

The CFNP plays such a significant role in enhancing relationships between clubs, councils and peak sporting organisation. We are excited to have the support of the Victorian Government and look forward to working with program partners on the continuation of the CFNP and other key stakeholders on major and minor projects which are significant to our sports.

The CFNP is a proven model that drives and increases participation in both netball and football within Victoria and we are thankful to the State Governments ongoing commitment to the facility development of football and netball throughout the state.

RDFNL ROUND 3 PREVIEW
with Chris "Yeendy" Yeend

Romsey v Diggers Rest (6pm)

The Redbacks started the game with confidence against the Bombers but that quickly faded away as they went down by 112-points. The Burras didn't have it easy in their match with Lancefield, prevailing by 49-points on the road.

Romsey desperately missed the influence of Ayden and Nathan Tessari in the backline last week as Jason Allen and Brian Ruffell controlled Riddell's forward line. They had a strong start before conceding six goals in seven minutes to go from from trailing by four points to 40 points in the blink of an eye.

Brayden Feltham was solid all day while Chris and Matt Burkett worked well through the midfield. Wally Saad and Dean Borg took the game on in patches. They lost Marc Young to a foot injury at a time where he was having an impact.

Taylor Hine and Cale Morton had stand-out games for Diggers Rest in its win over Lancefield. Brandon 'BJ' Kilty was unstoppable with two goals and plenty of ball use. He helped pioneer a strong final term finish as the Burras kicked away to a confident win.

Pat Jackson had the break out game that fans knew he was capable of and Col Laurie used the ball well across halfback to set up many forward thrusts. Lancefield's Jon Kent was restricted to just one goal.

The Grand Final rematch under lights is a blockbuster that fans have been itching to see. While Romsey may be on the wrong side of confidence and form, it's these sort of games where players walk taller and generate something special.

Diggers Rest has shown that it has put the ghosts of the 2015 Grand Final loss behind them with two big wins against solid opposition. Morton and Hine have been handy additions in the absence of Jason Williams.

The Burras will thrive on the challenge of playing under lights and aim to take revenge against the Redbacks at the same venue it has faced off for the last two premiership bouts.

Wallan v Woodend/Hesket

The Pies took on the best that Melton Centrals could throw at them before winning by 15-points at home. The Hawks stormed away in the second half to defeat Rockbank by 129-points at Ian Cowie Reserve.

Dan Nolan was the go to man up forward for the Pies last week. He starred with five goals. The Pies had nine players share 16 goals and kicked with great accuracy against the Centrals.

Wallan book-ended the game with 13 goals in the first and last terms. Despite the six goal avalanche in the final term, their backline leaked five goals. Damien Korp showed great pace and ability that fans at Greenhill Reserve know he can serve up.

The Hawks welcomed the return of one of their favourites, Luke Macklin. He gathered plenty of the ball. Jordan Filakis and Josh Smerdon kicked 13 of 16 second half goals to be a force up forward.

Woodend/Hesket started slowly against a determined Rockbank outfit before kicking away in the second half, their best in quite some time.

The two club's changed fixtures to cater for Greenhill's poor conditions later in the year. Expect both clubs to come out firing. This is an important win for either side who will be working towards fighting for a place in the finals.

Woodend/Hesket must win this game to have any chance in the finals as Macedon, Sunbury Kangaroos, Riddell and Diggers Rest await them in the next month. Wallan have winnable games against Rockbank and Lancefield in that time.

Lancefield v Rockbank

The Tigers went down swinging against Diggers Rest, going down by 49-points. Rockbank is eager to fight back after a heavy loss to Woodend/Hesket at home by 129-points.

Lancefield battled strongly last week against Diggers Rest who kicked away early. They didn't let the margin grow and kept up with their highly fancied opponents in the second half.

Matt Bowden was at his best while Myles Dorman and Nathan Malone kicked two goals each. Cam Wight was the best big man on the ground, controlling the ruck with great confidence.

Alan Greenwood was a stand-out for the Rams in the loss to the Hawks. He was a brilliant user of the ball and showed great inspiration. Jai Teal and John Donker tried hard.

Rockbank held the Hawks to five goals in the first half, something that coach Gavin Sporle can be proud of and draw confidence from.

Lancefield will be eager to bounce back from its loss to the Burras. Kent kicked six goals in the opening round, the same number he kicked against the Rams in this fixture back in round three last year.

This is Lancefield's opportunity to secure a big percentage boosting win, although it won't be easy as Rockbank will showcase great fight.

Broadford v Riddell

The Roos started slowly against Sunbury before

RDFNL ROUND 3 PREVIEW
with Chris "Yeendy" Yeend

going down by 43-points. Riddell stepped up against the Redbacks and won in style by 112-points.

Broadford's recruits Cam Dawson (Romsey) and Tevita Fonua (Lancefield) showed potential in the loss to Sunbury. Grant Wearne was a stand-out while Josh Pound was at his brilliant best.

Broadford's start to the season under the coaching reigns of Helmers/Bray hasn't been what it has been expected. An 11-goal loss to the Cats and seven goal loss to Sunbury has left the team in unchartered waters after many had the injury hit Roos as their favourite to win the premiership.

The Bombers flexed their muscles with confidence against reigning premiers Romsey. Jason Allen covered the absence of James Nolan at centre half forward and was a key to many goals as a great play maker.

Ruffell kicked 10 goals and set up a number of others. Ben Said proved handy up forward with four goals while Michael and Paul Sahlberg rotated well out of the midfield and up forward.

Fans would have pencilled this game as one of the best matches in the first half of the season. The Roos sent the Bombers crashing out of the finals race last year and looked to have improve their list.

Fast-forward to round three, Broadford has suffered two big losses and the Bombers have played seven quarters of brilliant football with no sign of slowing down.

It is scary that the Bombers kicked 24 goals last week without Nolan in the team. Broadford did well to contain James Barnes (two goals) but can they contain two key forwards.

Expect this game to be physical from the opening bounce and a hungry Broadford team eager to register its first win of the season.

Melton Centrals v Macedon

The Centrals threw the kitchen sink at Wallan but just fell short by 15-points on the road at Greenhil Reserve. The Cats kicked the last six goals of the game to defeat Rupertswood in an Anzac Day classic.

James Aquilina was the hero for the Centrals last week with 7.1. The silky small forward was hard to stop in his best game. Matt Gilmore had high hopes of replicating his round one success but was held goalless.

Centrals fans saw vintage Craig Harvey at his brilliant best in the midfield as he teamed up wel with Jared Scott and Rex Hickman. There was a lot to like about their endeavour to stay in the contest.

Macedon showed great grit and admiration in its win over Rupertswood. After trailing by 28-points late in the third quarter, they stormed home to win by eight-points.

Matt Knox was well held by Nash Egan but James 'Nipper' Wright stepped up in his place in the final term with three goals.

Teghan Henderson was unbeatable in the backline and the key to many forward thrusts. Tom Waters dominated in the ruck after half-time while Josh Clough showed some silky smooth skills through the midfield.

The Cats head to Arnold's Creek with a great advantage. The ground is a touch bigger than Tony Clarke and the Cats use the open spaces of that ground to advantage.

Macedon's form is great and the Centrals will be determined to take the game up to them. The battle between Gilmore and Henderson will be a classic. Whoever wins here can go a long way to setting themselves up for the rest of the season.

Rupertswood v Sunbury Kangaroos

The Sharks led Macedon for the majority of the game before slipping in the final few minutes to go down by eight-points. The Sunbury Kangaroos took on the best that Broadford could offer before winning by seven goals.

Brent Swallows was nothing short of inspiring in his effort on Anzac Day, taking out the award for most courageous player. Nash Egan held in-form forward Matt Knox goalless and Nathan Caldone was incredible across half-back, proving to be a great play maker and user of the ball.

Dylan and Todd Podolczak showed flair up forward while Kaufmann was a handy presence. The big problem with the Sharks is injuries with a number of players going down late in the game.

Sunbury Kangaroos were polished in its win over Broadford. Ryan Pretty kicked four goals and brother, Jared kicked three goals. James Barnes kicked two while Zane Williams was a stand-out through the midfield.

This could be the best match of the round. This is a great rivalry between two strong sides. The Roos are rebuilding nicely under returning coach Dixon while Fitzgerald is more than handy in the coaches box for the Sharks.

The key to this contest is fitness and player availability. Both teams are evenly matched with their talent and this will definitely go down to the wire.

EXCLUSIVE FOOTAGE YOU WILL ONLY EXPERIENCE IN THE CINEMA

WED MAY 25 ONLY! BOOK NOW!

PURCHASE TICKETS AT THE BOX OFFICE OR AT

WWW.READINGCINEMAS.COM.AU

Journey back in time to the Gold Rush at Sovereign Hill.

Experience a taste of the Gold Rush at Sovereign Hill – Victoria's multi-award winning 1850s goldfields adventure. Try your luck with gold panning, ride a horse-drawn carriage, watch a $150,000 gold pour and tour an underground gold mine. Stroll down Main Street and feast on delectable goodies, watch the Redcoat soldiers fire their muskets and see the night sky come to life at our breathtaking sound-and-light show 'Blood on the Southern Cross'.

Open daily 10am - 5pm (except Christmas Day).
Phone 03 5337 1199 or visit www.sovereignhill.com.au

Gold Winner
2015 Victorian Tourism Awards
PEOPLE'S CHOICE AWARD

Gold Winner
2015 Victorian Tourism Awards
MAJOR TOURIST ATTRACTION

2015 Gold
Australian Tourism Awards
Major Tourist Attractions

This is my sovereignhill™ What's yours?

TWP

FOR ALL YOUR
OFF FIELD
& OFF COURT
APPAREL

1300 361 181
www.twpsports.com.au

Proud Supplier To

CHOICE OF LEGENDS

AFL TEAM SONG $24.99
NEW DESIGN FEATURING YOUR AFL CLUB SONG. SIZE 2.

AFL TEAM BRAND $29.99
ALL WEATHER RUBBER SYNTHETIC. PERFECT FOR THE BACKYARD. SIZE 5.

AFL TEAM SOFTIE $12.99
FEATURING AFL CLUB MASCOT GRAPHICS. SOFT TO PLAY WITH. 20CM IN SIZE

*BALLS AVAILABLE IN ALL 18 AFL TEAMS

OFFICIAL AFL

SHERRIN.COM.AU
CHOICE OF LEGENDS

SHERRIN KANGAROO BRAND

RDFNL
RIDDELL DISTRICT FOOTBALL NETBALL LEAGUE

FOOTY TIPPING 2016

Each week throughout the 2016 season, a panel of RDFNL staff, executive, sponsors and media will submit their tips for the weekend's senior football matches, which will be featured in the footy record. See how your tips stack up against the RDFNL experts each week!

NAME	Woodend-H v Wallan	Melton C v Macedon	Rupertswood v Sunbury K	Broadford v Riddell	Romsey v Diggers Rest	Lancefield v Rockbank	Last Week	Season
Rod Ward AFL Goldfields RGM	Wallan	Macedon	Rupertswood	Broadford	Diggers Rest	Lancefield	5	8
Alan 'Ollie' Matthews RDFNL President	Wallan	Macedon	Rupertswood	Riddell	Diggers Rest	Lancefield	5	8
Bernard Shepherd Essendon FC	Wallan	Macedon	Rupertswood	Riddell	Diggers Rest	Lancefield	5	8
Chris Cavanagh Leader	Wallan	Macedon	Rupertswood	Riddell	Diggers Rest	Lancefield	6	9
Chris Yeend RDFNL Footy Show Host	Woodend Hesket 19 points	Macedon 36 points	Sunbury Kangaroos 21 points	Riddell 45 points	Diggers Rest	Lancefield 60 points	6	9
Grant Harrison Melton Toyota	Wallan	Macedon	Rupertswood	Riddell	Diggers Rest	Lancefield	4	8
Grant McMillan Goldfields Development Manager	Wallan	Macedon	Rupertswood	Broadford	Diggers Rest	Lancefield	6	11
Joseph Santoro Telstra Store Sunbury	Wallan	Macedon	Sunbury Kangaroos	Broadford	Diggers Rest	Lancefield	4	9
Stuart Braddy RDFNL Board Member	Wallan	Macedon	Sunbury Kangaroos	Riddell	Diggers Rest	Rockbank	2	6
Steve Williams RDFNL Operations Manager	Wallan	Macedon	Rupertswood	Riddell	Diggers Rest	Lancefield	6	9
Tara Murray Star Weekly Sports Writer	Woodend Hesket 20 points	Macedon 50 points	Sunbury Kangaroos 15 points	Riddell 24 points	Diggers Rest 70 points	Lancefield 84 points	5	9

Melton Toyota | TOYOTA
ESSENDON
Bank of Melbourne

Available after 10.30am at participating restaurants.
Not available in Drive Thru, mymacca's® mobile orders or McDelivery®.

YOUR CREATION MADE BY US SERVED TO YOU

Sunbury
Gisborne
Rockbank
Inbound & Outbound
Ballarat
Ballan

Melton
Melton East
Calder Highway
North and South
Bacchus Marsh
Colac

RDFNL 2016 SENIOR ROUND 2 RESULTS & LEADING GOALKICKERS

Melton Toyota | TOYOTA

Woodend-Hesket 4.4, 5.9, 12.12, 21.17 **(143)**
Rockbank 1.1, 1.2, 2.2, 2.2 **(14)**

GOALS

Woodend-Hesket:

Rockbank: Thomas Greenwood 1, Shannon Cooke 1

BEST

Woodend-Hesket:

Rockbank: Alan Greenwood, Aidan O'Neil, Saxon Woodroffe, Jai Teal, Shannon Cooke, John Donker

Wallan 7.1, 8.1, 10.6, 16.8 **(104)**
Melton Centrals 2.1, 4.7, 8.7, 13.11 **(89)**

GOALS

Wallan: Daniel Nolan 5, Sam Rexhepi 2, Mathew Thomas 2, Daniel Mackertich 2, Ben Schraven 1, Brent Fitzgerald 1, Shannon McCleish 1, Danny O'Sullivan 1, Todd Muldoon 1

Melton Centrals: James Aquilina 7, Harley Bongart 3, Craig Harvey 2, Rex Hickman 1

BEST

Wallan: Brenton Hanson, Daniel Nolan, Shannon Dowsett, Damien Korp, Brett Hayes, Todd Muldoon

Melton Centrals: James Aquilina, Craig Harvey, Jared Scott, Rex Hickman, Harley Bongart, Tydess Bourke

Riddell 8.2, 12.4, 18.9, 24.12 **(156)**
Romsey 1.4, 4.6, 5.6, 6.8 **(44)**

GOALS

Riddell: Brian Ruffell 10, Benjamin Said 4, Matthew Panuccio 2, Haydn Ross 1, Brenton Stancombe 1, Paul Sahlberg 1, Lachlan Henson 1, Ben Nelson 1

Romsey: Nathan Hoy 1, Matthew Burkett 1, Benjamin Way 1, Christopher Burkett 1, Jack Jedwab 1, Brayden Feltham 1

BEST

Riddell: Brian Ruffell, Brayden Allen, Tommy Alkemade, Benjamin Said, Timothy Walsh, Scott Walsh

Romsey: Christopher Burkett, Matthew Burkett, Philip Durston, Dean Borg, Walid Saad, Benjamin Way

Diggers Rest 0.0, 8.7, 10.13, 14.14 **(98)**
Lancefield 0.0, 2.5, 5.5, 7.7 **(49)**

GOALS

Diggers Rest: Jamie Lobb 2, Brandon Kilty 2, Stephen Ruane 2, Thomas Gleeson 1, Corey Wright 1, Michael Kilty 1, Stuart Clarke 1, Mark Freeth 1, Taylor Hine 1, Tom Evans 1, Michael Evans 1

Lancefield: Myles Dorman 2, Nathan Malone 2, Christopher Barton 1, Daniel Rebbechi 1, Jonathon Kent 1

BEST

Diggers Rest: Taylor Hine, Brandon Kilty, Cole Laurie, Sean Egan, Patrick Jackson, John Ryan

Lancefield: Matthew Bowden, Drew Hynninen, James Wooster, Nathan Malone, Daniel Frost, Cameron Wight

Sunbury Kangaroos 6.5, 8.7, 14.10, 18.13 **(121)**
Broadford 1.3, 4.8, 8.8, 11.12 **(78)**

GOALS

Sunbury Kangaroos: Ryan Pretty 4, Jared Pretty 3, Thomas Borg 3, James Barnes 2, Mitchell Trimboli 2, Mitchell Streiff 2, Jacob Opie 1, Zane Williams 1

Broadford: Matthew Bulluss 2, Marc Peduto 2, Josh Pound 2, Jake Hall 1, Cameron Dawson 1, Rhys Smith 1, Steven Boyall 1, Jacob Hislop 1

BEST

Sunbury Kangaroos: Zane Williams, Thomas Borg, Jack Allen, Ryan Pretty, Jared Pretty, Mitchell Streiff

Broadford: Grant Wearne, Marc Peduto, James Philpot, Corey Hall, Josh Pound, Blake Hooper

Macedon 1.1, 3.2, 5.4, 10.5 **(65)**
Rupertswood 3.2, 4.2, 8.8, 8.9 **(57)**

GOALS

Macedon: James Wright 3, Jason Cooke 2, Shaun Harrison 1, Casey Summerfield 1, Todd Grbac 1, Jack Mills 1, Josh Clough 1

Rupertswood: Phillip Kaufmann 1, Lachlan Muir 1, Liam Berry 1, Brent Swallow 1, Dylan Podolczak 1, Jorden Braddy 1, Patrick Scanlon 1, Matthew Sullivan 1

BEST

Macedon: Teghan Henderson, Thomas Waters, James Wright, Jason Cooke, Matthew Goodwin, Josh Clough

Rupertswood: Brent Swallow, Nash Egan, Nathan Caldone, Matthew Sullivan, Lachlan Muir, Liam Berry

LEADING GOALKICKERS

NAME	TEAM	GOALS
Brian Ruffell	Riddell	10
Matthew Knox	Macedon	10
Ryan Pretty	Sunbury Kangaroos	8
James Aquilina	Melton Centrals	8
Jonathon Kent	Lancefield	7
Matt Gilmore	Melton Centrals	6
Daniel Nolan	Wallan	6
Josh Pound	Broadford	5
Sam Rexhepi	Wallan	5

JAG IMAGING

FOCUSING TO PLEASE

www.jagimaging.com.au

PO Box 245 Wallan VIC 3756

03 5783 4661

0419 509 256 (Glenn) 0407 878 121 (Julie)

Monday–Friday 9:00–5:30pm Saturday–Sunday Closed

BINGO
Thursday 8pm
Friday 11am

POKIES
TAB
KENO

SUNBURY SOCIAL CLUB

BISTRO – 7 NIGHTS A WEEK
FUNCTION ROOMS
LIVE MUSIC

Phone: 9744 5468

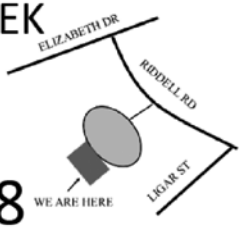

RDFNL 2016 A GRADE NETBALL ROUND 2 RESULTS

WESTERN WATER

Lancefield 28 **(28)**
Diggers Rest 47 **(47)**

GOALS

Lancefield:

Diggers Rest:

BEST

Lancefield: P Broadstock, T Watson, O Pels

Diggers Rest: A Carroll, T Behan, S Strong

Riddells Creek 13, 28, 50, 62 **(62)**
Romsey 11, 21, 29, 39 **(39)**

GOALS

Riddells Creek: C Meulenmeesters 31, C Harris 26, E Carlyle 5

Romsey: H Evans 14, C Ross 14, R Lally 10

BEST

Riddells Creek: C Harris, D Wilson, L Close

Romsey: L Anglin, K Byron, H Evans

Sunbury 5, 10, 16, 18 **(18)**
Broadford 15, 25, 34, 51 **(51)**

GOALS

Sunbury: T Sette 10, E Engellenner 5, T Allen 3

Broadford: N Slade 27, K Elton 24

BEST

Sunbury: R Hunter, R Atherton, T Sette

Broadford: E Heers, B Currell, N Slade

Wallan 8, 12, 13, 26 **(26)**
Melton Centrals 15, 29, 47, 58 **(58)**

GOALS

Wallan:

Melton Centrals:

BEST

Wallan: M Millhouse, KA Barbic, K Burnett

Melton Centrals:

N&M CATERING PARTY HIRE

The Event & Party Specialists

www.nmcatering.com.au
ENQUIRE ONLINE NOW

... we come to you

CATERING FOR ALL PRIVATE & CORPORATE PARTIES & EVENTS

- Spit Roast Catering
- Finger Food Catering
- Cook & Take Options
- Halal Options
- Other Catering Menus Available
- Mid Week Catering

PARTY SHOP & HIRE

- Marquees
- Tables & Chairs
- Glassware
- Crockery & Cutlery
- Kids Tables & Chairs
- Table Linen Hire
- Market Umbrellas
- Jukebox
- Disco Lights
- Pie Warmers
- Heaters
- Helium Gas
- Bar & Keg Hire
- Bain Maries & More
- Party Supplies
- Party Products

Mon-Fri: 10.00am - 5.00pm Sat: 9.00am - 1.00pm Tuesday by Appointment Only

✔ Health Department Approved

9740 7283

Factory 1/16 McDougall Rd
Sunbury 3429 (Near Bunnings)

OFFICIAL AFL COLLECTOR CARDS

SELECT®
2016 AFL
FOOTY STARS

$2.99 RRP PER PACK

AVAILABLE NOW IN NEWSAGENCIES, HOBBY AND AFL STORES, PLUS TARGET, WOOLWORTHS, 7-ELEVEN, BP, COLES EXPRESS AND WOOLWORTHS PETROL STORES.

THE COLLECTOR'S CHOICE

SELECT AUSTRALIA PTY LTD ABN 49 003 881 052 www.selectaustralia.com.au

RDFNL JUNIOR COMPETITION UPDATE

Junior Coach & Umpire Forum

On Wednesday April 20th, we held a follow up session of the Junior Coach and Umpire Forum, as a result of low participation levels at the initial forum on March 23rd. It was pleasing to see a significant increase in the number of our Junior Coaches who attend the follow up.

Joining us from the Umpires Panel were our Junior Umpire Coaches, Billy Mitchell and Harley Darmanin, who ran through a series of rule changes impacting the junior competition, and in some cases specific to the modified rules in the Under 10 age division. There were a number of questions for Billy and Harley, and feedback received in subsequent days was that it was most beneficial in having them come along and speak.

One of the key aspects of Junior Coaching, is the ability to send the right message to the young individuals throughout the team, and this was a theme that was regularly presented during the evening. We stress that coaches at junior level are very respectful of umpires, and lead by example at all times. If we have junior coaches yelling abuse at an umpire from the sidelines, then it's highly likely this will rub off onto some of the players. By comparison, coaches who don't condone this type of behaviour, either from the junior players themselves, or other parents/officials on the sidelines, will be sending the right message to their playing group.

The remainder of the meeting looked at Junior coaching philosophies. At junior level, the emphasis needs to be on player development, over and above what happens on the score board. Tactics used at senior level such as tagging, flooding and zoning, are discouraged, with more emphasis placed upon the rotation of players into different parts of the ground, and attempting to make sure the same few players do not dominate every quarter of every match.

The forum closed with a look at our upcoming Interleague program, and more information will follow on that topic in the coming weeks.

WOLF BLASS®

IWSC

INTERNATIONAL WINEMAKER OF THE YEAR

LONDON 2013

INTERNATIONAL WINE & SPIRIT COMPETITION
IWSC TROPHY 2013
QUALITY AWARD

BUY ANY TWO BOTTLES OF WOLF BLASS YELLOW LABEL TO RECEIVE A FREE BOTTLE OF WOLF BLASS RED LABEL.

PREMIX KING

Premix King Alfredton - 1605 Sturt St, Alfredton
Premix King Wendouree - 1241 Howitt St, Wendouree

COUPON VALID UNTIL 2 OCTOBER 2015.

www.wolfblasswines.com

YouTube

WolfBlassWines

Get the facts DRINKWISE.ORG.AU

ACU
AUSTRALIAN CATHOLIC UNIVERSITY

ACU GRADUATES MAKE A DIFFERENCE

You can too

acu.edu.au

CRICOS registered provider: 00004G

Education & Arts | Health Sciences | Law & Business | Theology & Philosophy

1300 ASK ACU

AFL GOLDFIELDS CYBERSAFETY POLICY

Rationale

AFL Goldfields has an obligation to maintain a safe physical and emotional environment for our affiliated leagues, their league officials, staff, registered players, umpires, coaches, club members, parents, spectators and sponsors.

This responsibility is increasingly being linked to the use of the Internet and Information & Communication Technologies (ICT), and has seen the emergence of a number of related Cybersafety issues. The Internet and ICT devices/equipment bring great benefits to all users and to the effective operation of the AFL Victoria, individual leagues and clubs.

AFL Goldfields places a high priority on the acceptable use of ICT devices/equipment which will benefit members however; it recognises that the presence in the sporting arena of these technologies can also facilitate anti-social, inappropriate, and even illegal behaviour and activities. AFL Goldfields aims, therefore, to maximise the benefits of these technologies, while at the same time to minimise the dangers and manage the risks.

Policy

The AFL Goldfields Cyber Safety Policy applies across the Ballarat FNL, Central Highlands FL, Riddell District FNL, Maryborough Castlemaine District FNL, and their affiliated Clubs.

This policy does include all Club, League and AFL Goldfields staff, along with all registered players, umpires, coaches, club members, parents, spectators and sponsors.

AFL Goldfields, its affiliated Leagues and their member clubs will develop and maintain rigorous and effective Cybersafety practices which aim to maximise the benefits of the Internet and ICT and allow for the effective operation of the Leagues and Clubs across the AFL Goldfields Region, whilst minimising and managing any risks.

These Cybersafety practices will aim to not only maintain a cyber safe sporting environment but also to address the needs of the league officials and club members to receive education about the safe and responsible use of present and developing information and communication technologies.

Associated issues that AFL Goldfields will address include the need for relevant education about Cybersafety for the Leagues and their members clubs, the need for ongoing funding for Cybersafety practices through inclusion in the annual budget, implications for the design and delivery of the cybersafety program, the professional development and training, disciplinary responses to breaches of the cybersafety policy and the availability of appropriate professional support.

AFL Goldfields takes seriously its responsibility in providing robust policy, guidelines and education for its members in relation to what is deemed acceptable and appropriate online behaviours. AFL Goldfields, its affiliated Leagues, clubs (and their motto, crest, logo and/or uniform) must not be used in any way which would result in a negative impact for the league or club and its members. Affiliated Leagues and Clubs of AFL Goldfields have a responsibility to ensure that all online communications are in keeping with the leagues expectations in relation to appropriate and respectful interactions with officials, coaches, umpires, players, parents, spectators and sponsors. Players will not post inappropriate comments about individual AFL Goldfields or League officials, umpires, players, club or club members; which if said in person during the playing of a game would result in disciplinary action being taken.

"*Cyber bullying is a way of delivering covert psychological bullying. It uses information and communication technologies to support deliberate, repeated and hostile behaviour, by an individual or group that is intended to harm others.*" (Belsey 2007)

Cyber bullying includes, but is not limited to, the following misuses of technology:

harassing, teasing, intimidating, racially vilifying or threatening another person by sending or posting inappropriate and hurtful e-mail messages, instant messages, text messages, phone messages, digital pictures or images, or Web site postings (including social network sites eg facebook or blogs) and the sending, receiving and/or possession of naked or sexually explicit images of a person. Club members must also be aware that postings from their individual accounts, whether done by themselves or another person will remain the responsibility of the account owner.

AFL GOLDFIELDS CYBERSAFETY POLICY

AFL Goldfields, its affiliated Leagues and individual clubs must be aware that in certain circumstances where a crime has been committed, they may also be subjected to a criminal investigation by Police over which the league and/or club will have no control. This particularly applies to 'sexting' where the image is of a person under the age of 18 years whereby Police will be informed immediately a club becomes aware of the situation.

This policy applied to all the AFL Goldfields affiliated Leagues, along with their Netball competitions – excluding the Central Highlands Netball Association.

Procedure

AFL Goldfields or league officials, staff, registered players, umpires, coaches, club members, parents, spectators and sponsors who feel that they have been the victims of such misuses of technology should save and store the offending material on their computer, mobile phone or other device. They should then print a copy of the material and immediately report the incident to the relevant club/league representative.

All reports of cyber bullying and other technology misuses will be reported to the AFL Goldfields Regional General Manager or applicable League Operations Manager.

AFL Goldfields or its affiliated League will investigate the matter, and where it believes a breach of the Cyber Safety Policy may have occurred AFL Goldfields or the applicable League may, after considering the evidence and following discussion with both Clubs and with League officials, offer a sanction to the offender/s. Should this sanction be accepted by the offender/s the sanction will be applied immediately and the sanction entered into the players Tribunal history. Where it considers it to be required, AFL Goldfields or the applicable League may notify the Police of the incident.

Should the sanction not be accepted, AFL Goldfields or the applicable League will investigate the matter in accordance with the Investigation Procedure as set out in the AFL Victoria Country By Laws and the allegations will be forwarded to the AFL Goldfields Investigation Officer. Where considered appropriate, AFL Goldfields may also refer the matter to the Police where AFL Goldfields, the League or club is legally obliged to do so, or considers it appropriate.

If AFL Victoria or the AFL Commission or its staff receives a complaint about an online issue, the allegations will be forwarded to the Regional General Manager or League Operations Manager for assessment and further action. If the matter is referred to the Investigations Officer and if he considers there is evidence to support claims of a breach of this policy, charges will be laid and the complaint will proceed to the AFL Goldfields Independent Tribunal, exactly the same as if the investigation relates to physical violence or other reportable offences.

Penalties

Any proven charges will automatically lead to a minimum of a two (2) match suspension for a registered player. In deciding the final penalty, consideration will be given to the seriousness of the act, the impact on the victim, the impact on the club/league/AFL Victoria and the prior good history or otherwise of the player.

Players charged with these types of offences for a second or subsequent time and where a suspension has been previously imposed will face deregistration.

Any player presented before the tribunal for the first or subsequent time on a cyber bullying offence must be aware that the penalties available to the tribunal members will cover the complete range including deregistration.

In the case of a non-playing club member being proved to have engaged in harassment or bullying, the club employing, engaging or otherwise associated with the person at the time of the conduct shall be deemed to be vicariously liable for the conduct of the person and shall pay to the League a penalty to be determined by the league.

Important terms used in this document:

(a) The abbreviation 'ICT' in this document refers to the term 'Information, Communication and Technologies.

(b) '***Cybersafety***' refers to the safe and responsible use of the Internet and ICT equipment/devices, including mobile phones

(c) The term '***ICT equipment/devices***' used in this document, includes but is not limited to, computers (such as desktops, laptops, PDAs), storage devices (such as USB and flash memory devices, CDs, DVDs, floppy disks, iPods, MP3 players), cameras (such as video, digital, webcams), all types of mobile phones, video and audio players/receivers (such as portable CD and DVD players),Gaming Consoles, and any other, similar, technologies as they come into use.

WOODEND-HESKET FOOTBALL NETBALL CLUB

Club Notes

The Hawks left Rockbank with 5 out 6 wins for the day.

In blustery conditions, the 19/U girls continued their unbeaten run for the season with a 36–11 win.

C grade opened their winning account with a hard fought win, getting over the line 21–17.

B grade gave great effort all game, but were over run in the final quarter, going down 45–27.

The U18s opened their 2016 campaign with a team orientated display of football. That saw the players display a good level of football that was just a bit to classy or the younger Rockbank team.

Liam Bianco slotted home 9 goals from a Midfield/ Forward role. The final result saw the Hawks open their account with a 152–19 win.

The Reserves, without inspirational captain, Ric Ceminara, held their opponent scoreless for the whole game. Forwards O'Meara, Cahill and Haddad all contributed 5 goals each.

The backline, even without not a lot of ball, kept discipline and played team football.

The Hawks cruising to a 170–0 victory.

With redemption the flavor for this week, after a week of missed opportunities in round 1, the hawks, took a little while to settle and adjust to the windy conditions.

Controlling the game, without putting on scoreboard pressure in the 1st half, the Hawks blow the game open with their forwards getting more opportunity and putting more score on the board, extending the lead to over 100 points. Eventually running out victors by 117 points.

Smerdon 7 goals and roving forward, Filakis 6 goals, were the major contributors for goals.

We travel to Wallan in the game of the round. Both teams looking to finish in the top 6 and both teams adding depth and new players to their list over the off season.

Upcoming Events:

Round 4: Shuffle IPod – "Back to School"

Clothes to bought from the OP Shop

More info please see Rupert Miranda

WHFNC would like to thank the following sponsors for their support. For season 2016.

GO HAWKS

SPONSORS

MIDAS auto service experts Sunbury

HOLGATE holgatebrewhouse.com EST 1999

WALLAN FOOTBALL NETBALL CLUB
Club Notes

LAST WEEK

We finally got on the board with some great wins on the weekend against a much improved Centrals in what was a good game of RDFL football. In particular it was good to see the under 18 and 19 footballers and netballers have wins. Keep getting to the ground early to watch and support these teams.

REMINDERS

Get your membership paid. See Shep behind the bar on any training night.

UPCOMING FUNCTIONS

Band Night 7th May

Threzzacrowd - after the Rockbank game: $15 Entry

Sportsmans' Night 21st May

(Interleague break) – Jake King, Kevin Sheedy, Doug Hawkins

$60 includes finger food all night, beer wine and soft drink for three hours.

For tickets see Shep, Barney and Nadine

SPONSORS

HOGANS CAFE BAR RESTAURANT

Mondous FRASERS PROPERTY Wallara Waters WALLAN

WOODEND-HESKET FOOTBALL NETBALL CLUB

FOOTBALL
Seniors Coach: Ross Sleight
Reserves Coach: Jeremey Pennefather
Under 18.5 Coach: Travis Leggett

NETBALL
A Grade Coach: Louisa Kelly
B Grade Coach: Louisa Kelly
C Grade Coach: Jaymie Burns
19 & U Coach: Jess King

SENIORS / RESERVES

No.	PLAYER
1	Danny Harrison
2	Jesse Waters
3	Ross Sleight
4	Jarrod Arnold
5	Tom Gawthrop
6	Trent Lavervie
7	Michael Crozier
8	Daniel Tunn
9	Tom O'Loughlin
10	Tyronne Staley
11	Mex Ambler
12	Jeremey Pennefather
13	Ric Cerminara
14	Josh Smerdon
15	Joshua Styles
16	Jesse Sheppard
17	Jaimie Pettigrew
18	Matt Bourke
19	Matt Perkins
20	Ben Cunningham
21	Blake Laverie
22	Ben Toman
23	Ethan Gove
24	Robert Hughes
25	Travis Leggett
26	Rupert Miranda
27	Phill Shaw
28	Justin Rodda
29	Benjamin Morrison
30	Daniel Martin
31	Brendan Backhouse
32	Dan Guiney
34	Jimmy Hepburn
35	Phill Glasson
36	Nic Matricardi
37	Jordan Filakis
38	Nath Foster
39	Lachy Herriman
40	Liam O'Meara
41	Brett Warner
42	Darcy Cotchin
45	Josh Mundy
47	Scott Nicolai
48	Luke Bourke
50	Chris Scobell
51	Justin Schemri
54	Luke Griffiths
55	Kizza Hadad
56	Ben LeNepvue
57	Jaquce Gauanut
59	Ben Thompson
60	Matt Quinn
61	Geej Taylor

U/18.5

No.	PLAYER
1	Darcy Evans
2	Jayden Bullard
3	Brandon Nicholls
4	Tyson Chapman
5	Paddy Graddy
6	Cody Bowen
7	Daniel Reynolds
8	Dylan Tunn
9	Miles Miranda
10	Liam Bianco
11	Harrison Hall
12	Simon Ross
13	Brendan Rice
14	Elliott Becker
15	Jamison McIver
16	OJ Sheppardley
17	Jaidyn Owen
18	Dylan Van Gils
19	Jack Dynon
20	Jack Lindner
21	Tom Macklin
22	Amos Ward
23	Thomas Cahill
24	Shane Lindsey
25	Connor Davies
26	Snake Towers
27	Alex Mathieson
29	Jye Skipper
30	Jay Moloney

NETBALL

Pos	A GRADE
GS	Georgia O'Loughlin
GA	Maddy Starasina
WA	Chelsea Tobin
C	Ellie Wortmann
WD	Lia Sheppard
GD	Lisa Johnstone
GK	Remy Sheppard
Sub	Kate Monagde

Pos	B GRADE
GS	Carly Manners
GA	Grace Elliot
WA	Simone Morrison
C	Natarsha Hewitt
WD	Anna Hardwick
GD	Katie Liddicoat
GK	Alex Fearn
Sub	Bree Warner
Sub	Jess Mundy

Pos	C GRADE
GS	Sammy Le Nepveu
GA	Kristy Cavric
WA	Georgia Linehan
C	Dee Barker
WD	Steph Stembridge
GD	Georgia Payne
GK	Kylie Flemming
Sub	Anne-Marie Coundon
Sub	Amanda Lee
Sub	Briony Duff-Tytler

Pos	19 & Under
GS	Emily Lindner
GA	Georgia Fearn
WA	Alice McKinnon
C	Brittany Bowen
WD	Darby Kelly
GD	Sarah Smith
GK	Demi Giddings
Sub	Emily James
Sub	Zoe Basa

TEAM	1/4 TIME	1/2 TIME	3/4 TIME	FULL TIME
SENIORS				
RESERVES				
U/18.5				

WALLAN FOOTBALL NETBALL CLUB

FOOTBALL
Seniors Coach: Daniel Nolan & Damien Zanic
Reserves Coach: Matt Whiteside
Under 18.5 Coach: Jimmy Christall

NETBALL
A Grade Coach: Stacey Lynn
B Grade Coach:
C Grade Coach:
19 & U Coach:

SENIORS / RESERVES

No.	PLAYER
1	Cody Cullinan
2	Dale Keenan
3	Todd Muldoon
4	Sam Rexhepi
5	Danny O'Sullivan
6	Andrew Saladino
7	Graeme Torney
8	Brenton Hanson
9	Daniel Nolan
10	Brett Hayes
11	Damien Korp
12	Damien King
13	Ben Schraven
14	Jake Layley
15	Dillon Gillard
16	Alex Potocnik
17	Adam Carlson
18	Toby O'Meara
19	Shaun Standley
20	Matt Thomas
21	Brent Fitzgerald
22	Shaun Stewart
24	Shannon McLeish
25	Michael Mannix
26	Keegan Haigh
27	Matt Bell
28	Steve Bell
30	Luke Zerella
31	Josh Ruth
32	Matt Stevens
33	Brenton Cox
34	Slade Cresswell
35	Michael Wilson
36	Shannon Dowsett
37	Gavin Bell
38	Luke Bird
39	Jayden Wright
40	Jordan Freestone
41	Matt Frattasio
42	Justin Brown
43	Craig Allen
44	Alex Moloney
45	Jonathon Brew
46	Blake Knight
47	Matt McGregor
48	Andrew Bingham
51	Matt Whitesiide
53	Liam Lucas
55	Adrian Palmieri
56	Brendan Hamilton
66	George Sanderson
67	Alex Tomsky
68	Brad Jenner
71	Ricky Schraven
72	Liam Lucas
90	Daniel Mackertich
91	Keith Pascoe
95	Gareth Rees
96	Aaron Brown
99	Grant Williams

U/18.5

No.	PLAYER
1	Cody Cullinan
3	Mackenzie Doyle
6	Bill Direen
7	Jack Ferguson
8	Rylie Skinner
9	Dylan Standley
12	Kobey Christall
13	Jake Neilson
14	Rylie Evans
17	Connor Byrne
18	Nathan Fowler
21	Jake Inness
23	Cameron Nickson
26	Daniel Norman
27	Brett Bell
29	Malcolm Hunter
32	Stewart Henske
33	Callum Browning
35	Lucas Taylor
41	Stewart Henske
42	Brady Christall
43	Tom Knight
49	Jack Direen
52	Mitch Vandeduim
56	Josh Watson

NETBALL

Pos	A GRADE
GS	Michelle Millhouse
GA	Danika Arney
WA	Kate Burnett
C	Kayla Barbic
WD	Sarah Ryan
GD	Bianca Waligoria
GK	Cassandra Leech
Sub	Jess Smyth
Sub	Ebony Kinnear
Sub	Tara Butler

Pos	B GRADE
GS	Jess Smyth
GA	Cassandra Leech
WA	Lauren Parkinson
C	Genevieve Argent
WD	Sarah Martin
GD	Ebony Kinnear
GK	Megan Quinn
Sub	Hayley Baker
Sub	Madeline Whiteside

Pos	C GRADE
GS	Jacqueline Smith
GA	Morgan Farmer
WA	Katrina Struc
C	Krista Tucker
WD	Cassidy Carlyon
GD	Katelyn Brockwell
GK	Karina Patten

Pos	19 & Under
GS	Chelsea Perry
GA	Emmalee Taylor
WA	Rebecca Hobbs
C	Jasmin Coyle
WD	Charlie Coyle

TEAM	1/4 TIME	1/2 TIME	3/4 TIME	FULL TIME
SENIORS				
RESERVES				
U/18.5				

MELTON CENTRALS FOOTBALL NETBALL CLUB

Club Notes

Kane Bullen is the type of player you want to pull on the Navy Blue jumper.

He has not only been one of the best players the club has ever seen, he is equipped with unique qualities to lead and inspire generations of Centrals players.

It is fair to say Bullen is the most liked individual at Centrals. On the field, he is a selfless player who is constantly barking instructions and looking after his teammates. He has a unique ability to read the play and provide a dash of run from the half back line. Bullen is courageous in the air and tough when the ball needs to be won. Off the field, no one can miss the massive smile and someone that enjoys great times with great mates; he is the heart and soul of Centrals.

Recently, Bullen was inducted into the Centrals Team of an Era side, a side that celebrated 20 years of Melton Centrals football. He was named on the half back and awarded the co-captaincy alongside his great mate and one-time mentor Brian Wheelahan. Bullen is highly regarded at Centrals and his selection, as the captain of this side, is well deserved.

Bullen will don the Central's jumper for the 150th time when he leads his club out against Macedon today at Arnolds Creek. It has been a long road to this milestone, full of incredible highs and some incredible challenges but Bullen has taken it all in his stride.

No one can question Bullen's desire for that ultimate success for Centrals, every year it is on his mind and it has eluded him to date. When Bullen was captured with the lens in 2013, tired and dirty but elated to be playing finals for the first time, it captured the true essence of what finals footy means to Bullen and more importantly, what Bullen means to Centrals. It is through Bullen's leadership, his desire and passion for the Navy Blue, that will improve the club's onfield fortunes.

So as Bullen leads out his men in front of his home crowd for the 150th time, he will do so with his two beautiful daughters Mia and Amelia by his side and his wonderful wife Erin will be supporting him as she has had done so 149 games beforehand. There will be a strong sense of pride as he bursts through that banner today and the Centrals insignia looking grand across his chest. He will give nothing less than 110% on the field, and he will expect nothing less from the 21 other mates he runs out with.

On behalf of everyone at Melton Centrals, we would like to congratulate Bully on his 150th game in the Navy Blue! Well done pal!

SPONSORS

eight HOMES

Tabcorp park

MACEDON FOOTBALL NETBALL CLUB

Club Notes

In what can only be described as a picture perfect day a massive crowd turned out to take part in our Anzac Day Service. Macedon took on Rupertswood in a thrilling nail biting game. Macedon were down by 22 points at the ¾ time break, James Nipper Wright kicked 3 goals in the last quarter to give the Cats an 8 point win. Teaghan Henderson was brilliant in the back line only letting Rupertswood score 1 point in the final quarter, earning him best on ground for the Cats. Our reserves took out a 44 point win, with young Brad Bell scoring an amazing goal from 55 metres out. Our 18.5s went down by 75 points. The results of our netball weren't as successful with all 4 teams going down to Rupertswood.

PRESIDENT'S LUNCH

TWO COURSE LUNCH, DRINKS & GUEST SPEAKER: STEVE VAN APEREN

WHEN Saturday 7th May, 12pm–3pm
WHERE Tony Clarke Social Rooms, Waterfalls Road, Macedon
www.macedoncats.com.au

TICKETS
Sponsors and King Cat Members: Free
All other tickets: $60p/p
Please call **Lee** on **0414 421 710** or email **mfncmacedon@gmail.com** to arrange your tickets ASAP as places are limited!

STEVE VAN APEREN
Steve Van Aperen is a former police officer who has trained with the FBI, LAPD and the US Secret Service. He has emerged as a leading authority on reading and analysing human behaviour. He has conducted behavioural interviews on 65 homicide and 2 serial killer investigations.

This is a unique opportunity to meet the man affectionately referred to as the Human Lie Detector.

SPONSORS

Ontime DELIVERY SOLUTIONS
RAMS Home Loan Centre
LINDSAY HILL REAL ESTATE

MELTON CENTRALS FOOTBALL NETBALL CLUB

FOOTBALL
Seniors Coach: Glen Hopkins
Reserves Coach: Drew Heath
Under 18.5 Coach: Anthony Rhodes

NETBALL
A Grade Coach: Randy Pereira
B Grade Coach: Randy Pereira
C Grade Coach: Randy Pereira
19 & U Coach: Gabby Menabue

SENIORS / RESERVES

No.	PLAYER
1	Kane Bullen
2	James Aquilina
2	Brendan Densley
3	Lloyd Briggs
4	Jared Scott
5	Rex Hickman
5	Nik Gillie
6	Craig Harvey
7	Hayden Castle
8	James Ould
9	Jay Culhane
10	Scott Matthews
11	Junior Oneone
11	Tim O'Brien
12	Matthew O'Brien
13	Matthew Martin
14	Tom Robinson
14	Clint Mullins
15	Joshua Bamford
16	Allan Hill
16	Ryan Nelson
17	Stuart Lowe
18	Shane Long
19	Levi Sands
20	Aaron Duncan
21	Harley Bongart
22	Luke Evans
23	Matt Gilmore
24	Paul Henderson
26	Luke Castle
30	Luke Jones
31	Jake Snowden
32	Dylan Snowdon
33	Paul Snowdon
35	Alex Sweet
36	Justin Buttigieg
37	Brody Ritchie
38	Wayne Hardham
39	Matthew Baker
40	Tydess Bourke
42	Sam Lowe
44	Johnathan O'Brien
45	Aaron McNabb
46	Jarrod Lawry
47	Darren Hulett
50	Gordon Bramley
51	Glenn Nankervis
55	Shane Fitzgerald
60	David Buchanan
62	Corey Mizzi

U/18.5

No.	PLAYER
1	Sam Apineru
2	Kehlan Fisher
3	Daniel Hodges
4	Jordan Boudoloh
5	Corey McKay
6	Michael Aumoana
7	Austen McDonald
8	Brayden Sicily
9	Julian Campbell
10	Aaron Grima
11	Junior Oneone
13	Zach Patrick
14	Brody McDonald
15	Elias Boudoloh
16	Matthew Griffin
17	Travis Ferri
18	Lorynzo Simpson Soma
21	Bailey Rhodes
22	Riley Hilbert
24	Jordan Apineru
25	Beau Hilbert
31	Jake Snowdon
32	Majur Mamur

NETBALL

Pos	A GRADE
GS	Vanessa Seddon
GA	Rebecca Morabito
WA	Gemma Grimmond
C	Jessica May
WD	Natasha Maea
GD	Melissa Laird
GK	Catherine Hocking
Sub	Danica Emery
Sub	Jessica Watton
Sub	Aimee Deacon

Pos	B GRADE
GS	Bronwyn Coffey
GA	Lauren Chalwell
WA	Gabby Menabue
C	Sarah Thompson
WD	Stephanie Lanza
GD	Alexis Tavener
GK	Carly Williams
Sub	Taylor Pereira
Sub	Viktoria Bolawaqatabu

Pos	C GRADE
GS	Norno Maraeara
GA	Sharnelle Hamilton
WA	Ashley Hill
C	Delvene O'Meara
WD	Teresa Densley
GD	Kirstyn Butterworth
GK	Kerrie Van Ravenstein
Sub	Emma Gleeson
Sub	Blanche Thompson
Sub	Mikaila Reddish
Sub	Tennille Marsh

Pos	19 & Under
GS	Brodie Collett
GA	Ashleigh Lapsley
WA	Trinity Carroll
C	Rebecca Russell
WD	Nash Bennett
GD	Marina Niko
GK	Emily Robinson
Sub	Cristin Brincat
Sub	Riley Harrison

TEAM	1/4 TIME	1/2 TIME	3/4 TIME	FULL TIME
SENIORS				
RESERVES				
U/18.5				

MACEDON FOOTBALL NETBALL CLUB

FOOTBALL
Seniors Coach: Jeff Andrews
Reserves Coach: Scott Hamilton
Under 18.5 Coach: Peter Lord

NETBALL
A Grade Coach: Ciara Stewart
B Grade Coach: Ciara Stewart
C Grade Coach: Leanna Ali
19 & U Coach: Leanna Ali

SENIORS / RESERVES

No.	PLAYER
1	James Wright (Captain)
2	Casey Summerfield
3	Wayne Sanders
4	Tom Waters
5	Aaron Christiansen
6	Jason Cooke
7	Al Meldrum
8	Josh Clough
9	Steve Wylie
10	Sam Kenealy
11	Jack Mills
12	Sean Phillips
13	Alastair Collins
14	Pat Fitzgerald
15	Matt Dettmann
16	Clinton Burgess
17	Darren Goodwin
18	Seamus Lynch
19	Hamish Miles
20	Chad Walker
21	Lee Harrison
22	Shaun Harrison
23	Daniel Trotta
24	Jack Kernan
25	Matt Knox
26	Ryan Hickingbotham
27	Teghan Henderson
28	Richard Ferry
29	Seb Miletic
30	Matt Goodwin
31	Simon Delorenzo
32	Tim Lyon
33	Jimmy Ferry
34	Todd Grbac
35	Damien Fitzpatrick
36	Beau Corrigan
37	Stuart O'Connor
38	Hayden Doricic
39	Luke Tebble
40	Steve Hayes
41	Bill Chapman
42	Josh Birkett
43	Harrison Shipp
44	Rees Harley
45	Brad Bell
46	Shaun Bright
47	Josh Eastley
48	Josh Crawford
49	Mitch Athorn
50	Adam Campbell
51	Tom Hildebrand
52	Brendan Faria
53	Matt Faria
54	Karl Lewicki
55	Miles Harley
56	Sam Boyd
57	Aaron Christensen
58	Tim Dettmann
59	Zach Leach
60	Chris Catania
61	Cam Ward

U/18.5

No.	PLAYER
1	Toby Sims
2	Ben Blake
3	Zachary Watkins
4	Oskar Munro
5	Tom Dunphy
6	Jack Andrews
7	Daniel Lowe
8	Karl Foster
9	Ed Morrissey
10	Richard Niven
11	Cody Manniche
12	Jacob Micaleff
13	Zach Smedley
14	Sean Reilly
15	Ryan Fischer
16	Locky Brooks
17	Jack Wilson
18	Jamie Faria
19	Connor Hamid
20	Ioannis Fitrolakis
23	Jack Lord
26	James O'Malley
27	Oliver Tautkus
28	Jacob McNicol
30	Cassidy Keller

NETBALL

Pos	A GRADE
GS	Tara Burnip
GA	Janelle Birch
WA	Chloe Wilson
C	Maddy Huggins
WD	Leanna Ali
GD	Kym Grant
GK	Holly Burnip
Sub	Ciara Stewart
Sub	Alisha Adams

Pos	B GRADE
GS	Alex Marks
GA	Sharna Arceri
WA	Sarah Readman
C	Nellie Wilson
WD	Jessie Shipp
GD	Tarryn Mackie
GK	Jess Dugdale-Walker
Sub	Haley Galloway
Sub	Christina Guarino

Pos	C GRADE
GS	Alex Galloway
GA	Alli Knight
WA	Katie Graham
C	Ruby Holgate
WD	Steph Ferrier
GD	Taylor Bowen
GK	Julia Arnold
Sub	Sam Stevenson
Sub	Emma Lawrence

Pos	19 & Under
GS	Amy Gooch
GA	Cassandra Hocking
WA	Bianca Mackay
C	Audrey Renwick
WD	Bella Holgate
GD	Maggie Little
GK	Tillie Mahon
Sub	Madelyne Brennan
Sub	Maddie Holgate

TEAM	1/4 TIME	1/2 TIME	3/4 TIME	FULL TIME
SENIORS				
RESERVES				
U/18.5				

RUPERTSWOOD FOOTBALL NETBALL CLUB

Club Notes

ANZAC Day at Macedon FNC lived up to its name with some fantastic football and netball played under the shadow of the mount on a perfect day for sport. In the end it was Macedon who came from behind in the final term to win the senior football game by 8 points after trailing all day. Their reserves also won but Rupertswood prevailed in the U/18.5 and all four grades of netball. Thank you to Terry and his committee and all those who attended to make the day one to remember.

Congratulations to Katie Clarke and Brent Swallow for taking out the individual 'Most Courageous' medals on the day.

With only a 5 day turnaround it is going to take a mighty effort for all teams to regroup for Sunbury Kangaroos at home on Saturday but it is a challenge we are up for.

Masquerade Ball

Friday 20th May 2016

Lakeside Receptions, Taylors Lakes

$80 per head (Incl. DJ, 2 course meal, beer, wine and soft drink)

Transport Bus $20 (bookings essential)

Bookings can be made and paid for on Thursday nights at the club bw 6:00 – 8:30pm

SPONSORS

The Valley Cellardoor wine bar bottleshop

villawood properties
Communities Designed for Living

SUNBURY KANGAROOS FOOTBALL NETBALL CLUB

Club Notes

CLUB NOTES NOT PROVIDED

SPONSORS

RED ONION CREATIVE

RUPERTSWOOD FOOTBALL NETBALL CLUB

FOOTBALL
Seniors Coach: Kevin Fitzgerald
Reserves Coach: Rod Williams
Under 18.5 Coach: Tony Lucas

NETBALL
A Grade Coach: Dianne McCormack
B Grade Coach: Dianne McCormack
C Grade Coach: Katie Clarke
19 & U Coach: Katie Clarke

SENIORS / RESERVES

No.	PLAYER
1	Steve Burlak
1R	James Hine
2	Jayden Muscat
3	Lachlan Muir
4	Brett Chambers
5	Dylan Podolczak
6	Austin Cicero
7	Brent Swallow
8	Phil Kaufmann
9	Matt Sullivan
10	Ben Riley
11	Jorden Braddy
13	Todd Podolczak
14	Nathan Caldone
15	Damon Cerini
17	Aaron Smith
18	Matt Smith
19	David Morrice
20	Cody Ross
21	Liam Berry
22	Liam Berry
23	Alec Goodson
24	Daniel Kavanagh
25	Tom Stefaniw
26	Nash Egan
28	John Corso
29	Keegan Guy
30	Ben Kaye
31	Dean Halliwell
32	Sam Hogan
33	Josh Ferraro
34	Cameron McRorie
35	Mitch Braddy
36	Brody Pink
38	Ben Gipp
40	Ben Sullivan
41	Sam Morganti
42	Ned Hogan
43	Luke Kukuljan
44	Nick Agnello
45	Jason Dunn
46	Brendan Smith
48	Brad Pietromonaco
52	Michael Sretenovich
58	Steve McKinnon
59	Harry Travers
62	Jake Johnson
65	Luke Borg
66	Jayden Swallow
69	Chris Kaye
62	Jake Johnson
63	Matt Smith
64	Ben Kaye
65	Luke Borg
66	Cody Ross
67	Dwayne Galea
69	Chris Kaye
71	Dean Halliwell

U/18.5

No.	PLAYER
2	Xavier Quinn
3	Aaron Grubb
4	Bryce Caldone
5	Dylan Podolczak **VC**
6	Mitch Boyd
7	Tyler Morton
8	Billy Canollo
9	Sean Crawford **DVC**
10	Paddy Scanlon
12	Luke Cannon
13	Jiay Mitchell
14	Matt Brown
15	Riley Hembarrow
16	Jayden Baillie ©
17	Connor Frantti-Glen
19	Dylan Featon
22	Connor Barrett
23	Chris Lucas
25	Daniel Castle
26	Jackson Berry
27	Daniel Webster
29	Michael Fox
30	Will Rich
34	Brayden Cicero
54	Boyd Nalder
55	Jackson Heatherington

NETBALL

Pos	A GRADE
GS	Alex Maher
GA	Amy Starzer
WA	Ailish McCormack
C	Sid Moore
WD	Emily Ktona
GD	Tess Abbott
GK	Katie Clarke
Sub	Kirsten Daley
Sub	Sara Febbo
Sub	Stacey Northey

Pos	B GRADE
GS	Monique Nagle
GA	Bec Said
WA	Eloise Freeman
C	Leshae Hogan
WD	Ebony Lyons
GD	Jess Dominko
GK	Bridget Macciotta
Sub	Kara Keating
Sub	Jorgia Leonard
Sub	Georgia Baseggio
Sub	Michelle Cliffe

Pos	C GRADE
GS	Lucy Batina
GA	Kim Calvert
WA	Tayissa Morovski
C	Sophia Davies
WD	Georgia Hellyer
GD	Tilly White
GK	Lucy Keane
Sub	Mik Lawson
Sub	Holly Keating
Sub	Danni Scardamaglia
Sub	Caitlin Castle

Pos	19 & Under
GS	Grace Kavanagh
GA	Hannah Keane
WA	Ashleen Hunter
C	Bridget Lambert
WD	Tylah Coffin
GD	Olivia Micallef
GK	Niamh Varhland
Sub	Ally Keating

TEAM	1/4 TIME	1/2 TIME	3/4 TIME	FULL TIME
SENIORS				
RESERVES				
U/18.5				

SUNBURY KANGAROOS FOOTBALL NETBALL CLUB

FOOTBALL
Seniors Coach: Jarrod Dixon
Reserves Coach: Matt Pettman
Under 18.5 Coach: Jamie Cuffe

NETBALL
A Grade Coach: Frankie Dunne
B Grade Coach: Tayla Green
C Grade Coach: Ebony Engellenner
19 & U Coach: Lisa O'Connor

SENIORS / RESERVES

No.	PLAYER
1	Daniel Gregory **C**
2	Tierone Cuffe
3	Daniel Nutt
4	Ben Puxley
5	Matt Welsh
6	Jacob Opie
7	Ryan Hatty
8	Anthony Leonard
9	Kane Murphy
10	Mitchell Streiff
11	Jackson Braddley
12	Matthew Wallace
13s	Leigh Sobotnicki
13r	Adam Walsh
14s	Jordan Baumgartner
14r	Luke Guyett
15s	Jake Young
15r	Nathan Hole
16	Matt Loenard
17	Mitchell Kook
18	Cullam Lever
19	Dylan Cuffe
21	Curtis Schults
22s	Mitchell Trimboli
23	Dwayne Tate
24	Jamie Cuffe
25	Garth Ploog
26	Zane Williams
27	Brenton Sutherland
28	Scott Puxley
29s	Tom Borg
29r	Kieren Pepper
30	James Barnes
31	Matt Baird
32	Jarod Pretty
33	Brad Fleming
34	Jack Allen
36	Nathan Anderson
37	Nathan Brien
39	Brad Konwalow
40	Luke Watts
42	Jack Chambers
45	Braiden Wilson
46	Daniel Ellery
48	Branden Paul
54	Anthony Lewfatt
55	Jake Clark
	Andrew McFarlane
	Hamish Waugh
	Dylan La Sala
	Shawn Jamieson
	Josh Birrell
	Ryan Davies

U/18.5

No.	PLAYER
1	Lachlan Kaye
2	Lachlan Read
3	Nathan Baker
5	Brandon Knotts
6	Mitchell Baumgartner
7	Braiden Kelputis
8	Braydan Cuffe
9	Kane Fraser
11	Josh Kanellos
12	Aidan Grimes
14	John Maillia
15	Lachlan smith
16	Harrison Knott
17	James Farrelly
18	Mert Erdogen
20	James Tyquin
21	Haydn Millardship
22	Alex Cairns
25	Kyle Urbaniak
34	Cory Woolley

NETBALL

Pos	A GRADE
GS	Claire O'Reilly **VC**
GA	Taylah Sette
WA	Melanie Cutajar
C	Robyn Hunter
WD	Karen O'Connor
GD	Tayla Green
GK	Rebecca Atherton **C**
Sub	Frankie Dunne
Sub	Tayla Allen
Sub	Kelsey Williams

Pos	B GRADE
GS	Tegan Walker
GA	Ebony Engellenner
WA	Kate Ellery **C**
C	Toni Fogarty **VC**
WD	Jessica Bertoni
GD	Monique Sheridan
GK	Rachael Shalders
Sub	Jessica Geary
Sub	Tayla Young
Sub	Bonnie Cullinan

Pos	C GRADE
GS	Hayley Edwards
GA	Jessica Dore **VC**
WA	Amy Sidari
C	Eboni Muir
WD	Hannah Wills
GD	Bethany Carswell **C**
GK	Donna Bullows
Sub	Lexie Steele
Sub	Megan Perelaer
Sub	Danica Murphy
Sub	Zoe Sharpe

Pos	19 & Under
GS	Lexie Steele
GA	Zoe Cairns
WA	Hollie Grandy
C	Mia Briggs
WD	Natalie Giudetti
GD	Melanie Kosinski **C**
GK	Terena Burridge
Sub	Simran Kumar-Sampath
Sub	Jordy Groves

TEAM	1/4 TIME	1/2 TIME	3/4 TIME	FULL TIME
SENIORS				
RESERVES				
U/18.5				

RDFNL 2016 FIXTURE

Round 1

Saturday 9th April 2016

Woodend-Hesket 9.15 (69) v **Lancefield 13.8 (86)**
Melton Centrals 18.26 (134) v Rockbank 4.1 (25)

Friday 15th April 2016

Rupertswood 11.15 (81) v Wallan 6.4 (40)

Saturday 16th April 2016

Diggers Rest 11.13 (79) v Riddell 7.6 (48)
Romsey 6.10 (46) v **Sunbury Kangaroos 12.12 (84)**

Sunday 17th April 2016

Broadford 6.18 (54) v **Macedon 18.12 (120)**

Round 2 – ANZAC Round

Saturday 23rd April 2016

Rockbank 2.2 (14) v **Woodend-Hesket 21.17 (143)**
Wallan 16.8 (104) v Melton Centrals 13.11 (89)
Riddell 24.12 (156) v Romsey 6.8 (44)
Lancefield 7.7 (49) v **Diggers Rest 14.14 (98)**
Sunbury Kangaroos 18.13 (121) v Broadford 11.12 (78)

Monday 25th April 2016 (ANZAC Day)

Macedon 10.5 (65) v Rupertswood 8.9 (57)

Round 3

Saturday 30th April 2016

Woodend-Hesket v Wallan
Melton Centrals v Macedon
Rupertswood v Sunbury Kangaroos
Broadford v Riddell
Romsey v Diggers Rest
Lancefield v Rockbank

Round 4 – Women's Round

Saturday 7th May 2016

Macedon v Woodend-Hesket
Sunbury Kangaroos v Melton Centrals
Riddell v Rupertswood
Diggers Rest v Broadford
Rockbank v Wallan
Romsey v Lancefield

Round 5 – Umpire Appreciation Round

Saturday 14th May 2016

Woodend-Hesket v Sunbury Kangaroos
Melton Centrals v Riddell
Rupertswood v Diggers Rest
Broadford v Romsey
Rockbank v Macedon
Wallan v Lancefield

AFL Victoria Championships

Saturday 21st May 2016

Alberton FNL v Riddell District FNL

Round 6 – Indigenous Round

Saturday 28th May 2016

Riddell v Woodend-Hesket
Diggers Rest v Melton Centrals
Romsey v Rupertswood
Lancefield v Broadford
Sunbury Kangaroos v Rockbank
Macedon v Wallan

Round 7

Saturday 4th June 2016

Woodend-Hesket v Diggers Rest
Melton Centrals v Romsey
Rupertswood v Broadford
Rockbank v Riddell
Wallan v Sunbury Kangaroos
Macedon v Lancefield

Queen's Birthday

Saturday 11th June 2016

No scheduled matches

Round 8

Saturday 18th June 2016

Romsey v Woodend-Hesket
Broadford v Melton Centrals
Lancefield v Rupertswood
Diggers Rest v Rockbank
Riddell v Wallan
Sunbury Kangaroos v Macedon

Round 9

Saturday 25th June 2016

Woodend-Hesket v Broadford
Melton Centrals v Rupertswood
Romsey v Rockbank
Wallan v Diggers Rest
Macedon v Riddell
Sunbury Kangaroos v Lancefield

Round 10

Saturday 2nd July 2016

Rupertswood v Woodend-Hesket
Melton Centrals v Lancefield
Broadford v Rockbank
Romsey v Wallan
Diggers Rest v Macedon

Sunday 3rd July 2016

Riddell v Sunbury Kangaroos

RDFNL 2016 FIXTURE

Round 11 – Multicultural Round

Saturday 4th July 2016

Melton Centrals	v	Diggers Rest
Rockbank	v	Rupertswood
Wallan	v	Broadford
Macedon	v	Romsey
Lancefield	v	Riddell

Round 12

Saturday 16th July 2016

Wallan	v	Woodend-Hesket
Macedon	v	Melton Centrals
Sunbury Kangaroos	v	Rupertswood
Riddell	v	Broadford
Diggers Rest	v	Romsey
Rockbank	v	Lancefield

Round 13

Saturday 23rd July 2016

Woodend-Hesket	v	Melton Centrals
Rupertswood	v	Romsey
Broadford	v	Lancefield
Sunbury Kangaroos	v	Diggers Rest

Round 14

Saturday 30th July 2016

Rockbank	v	Sunbury Kangaroos
Wallan	v	Macedon
Woodend-Hesket	v	Riddell

Round 15

Saturday 6th August 2016

Diggers Rest	v	Woodend-Hesket
Romsey	v	Melton Centrals
Broadford	v	Rupertswood
Riddell	v	Rockbank
Macedon	v	Sunbury Kangaroos
Lancefield	v	Wallan

Round 16

Saturday 13th August 2016

Lancefield	v	Woodend-Hesket
Rockbank	v	Melton Centrals
Rupertswood	v	Macedon
Broadford	v	Wallan
Sunbury Kangaroos	v	Romsey
Riddell	v	Diggers Rest

Round 17

Saturday 20th August 2016

Diggers Rest	v	Sunbury Kangaroos
Wallan	v	Rockbank
Woodend-Hesket	v	Macedon
Lancefield	v	Romsey
Melton Centrals	v	Broadford
Rupertswood	v	Riddell

Finals Week 1

Saturday 27th August

1st Elimination Final

Qualifying Final

Sunday 27th August

1st Elimination Final

Sunday 28th August

2nd Elimination Final

Finals Week 2

Saturday 3rd September

2nd Semi-Final

Sunday 4th September

1st Semi-Final

Finals Week 3

Saturday 10th September

Preliminary Final

Finals Week 4

Sunday 18th September

Melton Toyota RDFNL Grand Final

BROADFORD FOOTBALL NETBALL CLUB

Club Notes

SPONSORS

LUNCH & DINNER
BISTRO & BAR MENU
OUTDOOR BEER GARDEN &
ALFRESCO OUT FRONT
5784 1845
BROADFORD HOTEL
Open 7 Days
Lunch & Dinner

VICTORY MEATS

RIDDELL FOOTBALL NETBALL CLUB
Club Notes

CLUB NOTES NOT PROVIDED

SPONSORS

RIDDELLS CREEK HOTEL

BROADFORD FOOTBALL NETBALL CLUB

FOOTBALL
Seniors Coach: A Bray & D Helners
Reserves Coach: D Scattolin & S Duggan
Under 18.5 Coach: Jamie Hetherton & Arron Gleeson

NETBALL
A Grade Coach: Rebecca Hunter
B Grade Coach: Naomi Slade
C Grade Coach: Sarah Heers
U/18 Coach: Kirbie Theuma

SENIORS / RESERVES

No.	PLAYER
1	Cam Dawson
2	Jai Heers
3	Lance Picioane
4	Matthew Rae
5	Rhys Smith
6	Corey Viani
7	Josh Pound
8	Tyson Mihocek
9	Adrian Romnyak
10	Chris Cates
11	Steven Boyall
12	Tevita Fonau
13	Jacob Hislop
14	Matthew Williams
15	Brendan Walsh
16	Grant Wearne
17	Marc Peduto
18	James Hibbens
19	James Edwards
20	Brent Litlewood
21	Jamie Hetherton
22	Josh Vilinskis
23	Sean Duggan
24	Damien Johnsone
25	Brodie Holland
26	Bryson Scales
27	David forbes
28	Jake Hall
29	Todd Makins
31	Matthew Bullus
32	Corey Hall
33	Matt Dunbar
34	James Philpot
34	John Hussey
36	Adan Svarc
38	Justin Webb
43	Brayden Hickey
46	Dean Hiibert
1	Albert Davey
3	James Hibbens
5	Daniel Scattolin
6	Brandon Thomas
7	Jaiden Nesbitt
4	Blake Hooper
12	Ben Duncanson
16	Sam Dixon
20	Mick Ward
22	Jason Walsh
26	Brad Cornellie
45	Rhys Saultry
44	Raymond Stokes
	Breyden Meyer
54	Ryan Bailey
	Mitch Whiteman
80	Jake Ezard
	Daniel Solomon
40	David Hussey

U/18.5

No.	PLAYER
1	Josh Vilinskis
2	Ricky Millar
3	Patty Coppinger
9	Dylan Galea
7	Tyson Barton
8	Murray Furlong
11	Josh Hamilton
12	Lachie Rae
13	Liam Stewart
14	Tim Kearns
15	Matthew Mcarthy
16	Mitch Barclay
17	Joel Mann
18	James Scully
19	Nick Jones
20	Jack Connell
30	Kyle Hopkins
23	Angus Norrris
26	Caleb Blay
55	Zaine Hoy
42	Brad Bennetts
29	Mitch Plummer
49	Dylan Lahlen-Howe
	Rory Harrington

NETBALL

Pos	A GRADE
GS	Lauren Byrnes
GA	Brooke Currell
WA	Kristelle Elton
C	Ebony Heers
WD	Rebecca Hunter
GD	Jenny Neilson
GK	Naomi Slade
Sub	Kirbie Theuma

Pos	B GRADE
GS	Emmalinka Cooper
GA	Jordyn Donovan
WA	Sarah Heers
C	Jamie Hooper
WD	Carina Mills
GD	Hayley Milner
GK	Beth Perry
Sub	Amanda Rothwell
Sub	Jessica Toohey

Pos	C GRADE
GS	Lillian Arnold Rendell
GA	Brooke Bennett
WA	Emily Coote
C	Juanita Davis
WD	Stevie Dickman
GD	Melissa Duncan
GK	Danielle Hall
Sub	Erica Heers
Sub	Kate McCarthy

Pos	19 & Under
GS	Kristy Bennett
GA	Jasmine Brereton
WA	Alyssah Chibnall
C	Paris Duncan
WD	Sarah Durnford
GD	Abby Eager
GK	Steph Elliot
Sub	Teagan Hercus
Sub	April Maunder

TEAM	1/4 TIME	1/2 TIME	3/4 TIME	FULL TIME
SENIORS				
RESERVES				
U/18.5				

RIDDELL FOOTBALL NETBALL CLUB

FOOTBALL
Seniors Coach: Jamie Elliott
Reserves Coach: Cam Casson
Under 18.5 Coach: Glenn Elliott

NETBALL
A Grade Coach: Jarrad Walker
B Grade Coach: Tanya Croft
C Grade Coach: Christine Harris/Lauren Close
19 & U Coach: Michelle Rix

SENIORS / RESERVES

No.	PLAYER
1	Ben Sonogan
2	Scott Walsh
3	Matt Panuccio
4	Cam Casson
5	Haydn Ross
6	Paul Sahlberg
7	Daniel Sahlberg
8	Peter Robertson
9	Tim Walsh
10	Brian Ruffell
11	Daniel Jurczyluc
12	Braydon Allen
13	Matthew Said
14	Jason Allen
15	Luke Lever
16	Michael Treweek
17	Ben Nelson
18	Steve Treweek
19	James Nolan
20	Ben Said
21	James Climas
22	Rhys Lawry
23	Micheal Sahlberg
24	Alex Stewart
25	Jarryd Gardiner
26	Heath Wadden
27	Michael Dullard
28	Harley Tirpkos
29	Brenton Stancombe
30	Tim Rowsell
31	Jeremy Furmosa
32	Jack Baker
33	Tommy Akelmade
34	Jack Hickey
35	Ben Glasson
36	Pat Davis
37	Aaron Lever
38	Ben Donnelly
39	Luke Spinner
40	Glen Sheppard
41	Matthew Vandenberg
42	Adam Sutherland
43	Glen Robertson
44	Matty Sammutt
45	Guy Cilauro
46	Scott Trezise
47	Conner Spratt

U/18.5

No.	PLAYER
1	Jack Rowsell
3	Luke Knuckey
4	Nicolas Bovezza
6	Corry Barron
7	Lachlan Henson
8	Joel Ryan
9	Mark Cadman
10	Carter Wilson
11	Jordan Prime
12	Jack Morganti
13	Mackenzie Casson
14	Jimmy Evans
15	Mitchell Morhan
16	Dillion Tirpkos
17	Brandan Wilson
21	Harry Power
23	Nathan Mills
25	Liam Hennessy
26	Jack Sharman
28	Daniel Livermore

NETBALL

Pos	A GRADE
GS	Bec Colwell
GA	Christine Harris
WA	Carly Harrison
C	Meikah Johns
WD	Lauren Close
GD	Danielle Wilson
GK	Sarah King
Sub	Ellen Close
Sub	Cayley Armstong

Pos	B GRADE
GS	Yas McGregor
GA	Chloe Mulenmeesters
WA	Shelley Farrugia
C	Bec Walsh
WD	Emma Croft
GD	Alexis Young
GK	Michelle Rix
Sub	Kristen Richmond
Sub	Rhomi Webb
Sub	Tanya Croft
Sub	Eliza Allen

Pos	C GRADE
GS	Emma Whorlow
GA	Jayne Close
WA	Chelsea Andrews
C	Tayla Willingham
WD	Jaimee Power
GD	Lisa Tresize
GK	Sonja Morganti
Sub	Liana Cason
Sub	Laura Gallus
Sub	Molly Tresize
Sub	Trish Allen

Pos	19 & Under
GS	Kira Baldwin
GA	Emma Bardzinski
WA	Maddie Pignolet
C	Tanisha Bardzinski
WD	Kiara Taylor
GD	Sam Allen
GK	Melissa Steward
Sub	Larrisa Rix
Sub	Becky Andrews
Sub	Chelsea Mussett
Sub	Brianna De Haas

TEAM	1/4 TIME	1/2 TIME	3/4 TIME	FULL TIME
SENIORS				
RESERVES				
U/18.5				

ROMSEY FOOTBALL NETBALL CLUB
Club Notes

Hello Redback Supporters.

Well it was a hard day at the office last week at Riddells Creek, coming away winless was not what we had hoped for.

Saying that, I know that you all understand that the entire club is going through a rebuilding process, and while this will take some time to achieve, we need everyone to stay positive and keep supporting all our teams, we have a great bunch of new coaches, young and emerging talented local youths all playing alongside some very talented experienced footballers and netballers, all teams https://play.google.com/store/apps/details?id=com.teamapp.teamapptried their hearts out last week and that's all any of us could ask of them. Stay the course supporters, we are One Club with One Dream.

This week we host another day/night game against a highly fancied Diggers Rest outfit. This will also be another tough challenge but we are confident our troops can turn their fortunes around quickly and be highly competitive and come away with a winning smile.

Don't forget that our annual BCNA, Pink Sports Day and Ladies High Tea charity function is coming up on mother's day weekend on 7 May, please show your support for this great cause. In the last 5 years the 'Pinkateers' have raised over $60,000 for BCNA and we know it will be well supported again in 2016. Interested in doing your bit to raise some money? how about getting your head shaved? Let Hope Evans or one of the committee know.

The club is still looking for a number of volunteers on game day, we need water boys/girls, score board attendees and some helpers for other minor jobs during the. If you think you can help please come and speak to me Wayne Milburn, Jason Feltham or Peter Ormesher, let's spread the load.

Look forward to seeing you all at Romsey Park, Bendigo Bank Oval to cheer on all our teams.

Wayne Milburn, *President RFNC*

Everybody please stay safe and remember . . . IF YOU DRINK THEN DRIVE, YOU'RE A BLOODY IDIOT!

SPONSORS

Lomandra ROMSEY LAND NOW SELLING Dunlop Phone 9744 2555 lomandraromsey.com.au

ROMSEY COLLISION CENTRE 5429 5922 6 MITCHELL CRT ROMSEY
REPLACEMENT VEHICLE AVAILABLE LIFETIME GUARANTEE ACCIDENT TOWING
MACEDON RANGES TOWING 5429 5914 OR 1300 (TOW ALL) MITCHELL CRT ROMSEY 24/7 TOWING

DIGGERS REST FOOTBALL NETBALL CLUB

Club Notes

As has become recent tradition for the Burra, last Monday morning was no exception when Players, Members and Supporters from our Club turned out in numbers to the ANZAC Day Dawn Service in Sunbury to pay their respects to those who served and continue to serve in our Armed Forces.

Diggers Rest Football Netball Club was proud to come together to honour those who fought for the freedoms we enjoy today, those who made the ultimate sacrifice fighting for our country and the families of all those affected. Our Club embraced the opportunity to say thank you. We will remember you.

SPONSORS

NEW TO SUNBURY

INTERSPORT
SPORT TO THE PEOPLE
Exclusive Product and Exclusive Deals
Exclusive To You
Shop 9 in Sunbury Square. Formerly Sportsco

Bloomdale
Diggers Rest

ROMSEY FOOTBALL NETBALL CLUB

FOOTBALL
Seniors Coach: Andrew Bubb
Reserves Coach: Glen Merrall
Under 18.5 Coach: Adam Rademaker

NETBALL
A Grade Coach: Lena Way
B Grade Coach: Chelsea Ross
C Grade Coach: Hope Evans & Bec Krywyn
19 & U Coach: Jane Smith

SENIORS / RESERVES

No.	PLAYER
1	Marc Young
2	Rowan Stott
4	Connor Whelan
6	Chris Burkett
7	Jack Jedwab
8	Ben Way
9	Jack O'Sullivan
10	Brayden Feltham
12	Phil Romeril
13	Danny Grouios
14	Jackson Mills
15	Tyson Lever
16	Shannon Wright
17	Dean Borg
18	BJ Notman
19	Matt Burkett
20	Ayden Tessari
21	Nathan Tessari
26	Aaron Paterson
30	Harrison Notman
31	Jimmy Newell
32	Bradley Reynolds
35	Wally Saad
36	Nathan Rayment

No.	PLAYER
4	Joel Badger
6	Dylan Jones
7	Daniel Wright
8	Toby Clement
10	Sam Newell
12	Jamie Taylor
16	Shannon Wright
19	Lee Hussey
20	Kyle Hussey
21	Tyson Morrison
22	Lachlan Skinner
23	Leigh McMahon
24	Kyle Hayes
27	Troy Ingleton
30	Tom Conlan
31	Jimmy Newell
33	Luke Spiteri
35	Tyler Boyle
37	Warren Kairns
38	Travis Thorogood
45	James Bridges
46	Brad Williams
47	Matthew Hoyt
48	Ben Krywyn
49	Stuart Smith
50	Cameron McCloy
51	Jacob Brown
52	Nathan Hoy
53	Sam Witteveen
54	Shane Rayment
55	Zac Waters
56	Leigh Venkort
57	David Broos
58	John McDowell

U/18.5

No.	PLAYER
1	Daniel Paterson
2	Alex Badger
3	Phillip Durston
4	Sean Day
5	Liam Jackson
6	David Smales
7	Josh Martin
8	Dylan Copeland
9	Daniel Jordan
11	Matt Parker
15	Thomas Ormesher
16	Jack Coburn
17	Lachlan Hayes
18	Michael Carroll
20	Ethan Wood
23	Sam Twinning
24	Nick Maslan
25	Adam Frost
27	Sean Hocking
29	Hunter Stevens
32	Corey Tschuck

NETBALL

Pos	A GRADE
GS	Hope Evans **C**
GA	Chelsea Ross
WA	Lauren Anglin
C	Stacey Deimos
WD	Carolyn McCarthy
GD	Stefanie Symes
GK	Katelyn Byron
Sub	Rebecca Lally
Sub	Lena Way

Pos	B GRADE
GS	Christie Brinkhuis
GA	Erin Mitchell
WA	Caitlyn Mitchell
C	Brittany Thorogood
WD	Rheannan Williams
GD	Kathryn Anglin
GK	Mikayla Johnston-Bailey
Sub	Tara O'Sullivan
Sub	Kendra Vann
Sub	Megan Sampson
Sub	Fiona Davies

Pos	C GRADE
GS	Sara Walters
GA	Amanda Lahtinen
WA	Natalie Garraway
C	Madysen Duncan
WD	Lisa Paterson
GD	Chantelle Rayment
GK	Bec Krywyn **C**
Sub	Sarah Connell
Sub	Casey Jobe
Sub	Danica Murphy

Pos	19 & Under
GS	Christie Brinkhuis
GA	Lisa McLean
WA	Addison Schinck
C	Jess Parker
WD	Kaitlynn Paterson
GD	Breanna Dipietro
GK	Annabel Feehan **C**
Sub	Sophie Conlan
Sub	Erin Mitchell
Sub	Caitlyn Mitchell

TEAM	1/4 TIME	1/2 TIME	3/4 TIME	FULL TIME
SENIORS				
RESERVES				
U/18.5				

DIGGERS REST FOOTBALL NETBALL CLUB

FOOTBALL
Seniors Coach: Shaun Sims
Reserves Coach: Ant Power
Under 18.5 Coach: Bernie Griffiths

NETBALL
A Grade Coach: Amy Carroll
B Grade Coach: Sarah Carroll
C Grade Coach: Sarah Carroll
19 & U Coach: Amy Schwegler

SENIORS / RESERVES

No.	PLAYER
1	Dylan Hannan
2	Joeseph Piccolo
3	John Ryan (SNR) Dylan Brosnan (RES)
4	Tom Gleeson (SNR) Mark Freeth (RES)
5	Benjamin Hannan
6	Craig Thompson
7	Jeff Heritage
8	Mark Freeth (SNR) Dean Churchyett (RES)
9	Jamie Lobb (SNR) Shaun Griffiths (RES)
10	Brent Tuckey
11	Brett Caton
12	Cameron McCabe
13	Patrick Jackson
14	Brad Sluggett
15	Jason Williams
16	Andrew Tyquin
17	Luke Smailes (SNR) Zac Fisher (RES)
18	Cale Morton (SNR) Chris Payne (RES)
19	Stuart Clarke
20	Rhys Hannan
21	Tom Evans
22	Matt Krul (SNR) Okan Ericka (RES)
23	Cole Laurie
24	Stephan Ruane
25	Joshua Wallace
26	Brad Kemp
27	Taylor Hine (SNR) Aidan Goodwin (RES)
28	Stephan Fogarty
29	Brad Cunningham
31	Robert Burns
32	Brandon Kilty
33	William Fellows
34	Chris Samagalski
35	Michael Kilty
36	Michael Evans
37	Shaun Sims
40	Sean Egan
41	Bradley Wilson
42	Lane Tucker
43	Scott Lardi
45	Ryan Peters
46	Cameron Collett
47	Ryan Monaghan
49	Ben Tocci
52	Matthew Haines
53	Jon Saunders
55	Mick Sammut
56	Daniel Fornito
57	Daniel Royal
98	Rhys Berry

U/18.5

No.	PLAYER
1	Robert Tabone
5	Kevin Royal
6	Adam McDonald
7	Dylan Byrne
8	Corey Wright
9	Josh Whatman
10	Kyle Owens
11	Corey Goforth
12	Jake Hiam
14	Jack Hainsworth
15	James McMahon
16	Daniel Campbell
17	Nathan Cross
19	Nathan Maisano
21	Liam Stubbs
22	Wayne Lock
23	Travers Hayward
24	Kyle Wallace
25	Damien Schulze
26	Chris Lawton
30	Micth Barnes
31	Thomas Tyquin

NETBALL

Pos	A GRADE
GS	Shelby Strong
GA	Amy Carroll
WA	Vivien Leong
C	Jayde Peters (VC)
WD	Tayla Behan
GD	Jena Baboth
GK	Stephanie Barnes (C)
Sub	Alyssa Cole
Sub	Maggie Payne

Pos	B GRADE
GS	Caytlan Wittingslow
GA	Alicija Rawlings
WA	Teagan Dowsett
C	Katie Dreger
WD	Ashlee Plant
GD	Kate Hollins (VC)
GK	Georgia Vicendese (C)
Sub	Renee Hibbs

Pos	C GRADE
GS	Emma Brooking
GA	Peta Kendall
WA	Delys Holland
C	Amy Schwegler
WD	Adele Downey (VC)
GD	Karrah Caton (C)
GK	Shannon Heritage
Sub	Leah Thompson
Sub	Brooke Reardon

Pos	19 & Under
GS	Alyssa McConnell
GA	Brianna Gribble
WA	Bianca Tenaglia (VC)
C	Carla Tenaglia
WD	Jazmin Jonkers
GD	Abbey Wright (C)
GK	Taylah Charma
Sub	Sarah Grano
Sub	Natalie Wennell

TEAM	1/4 TIME	1/2 TIME	3/4 TIME	FULL TIME
SENIORS				
RESERVES				
U/18.5				

LANCEFIELD FOOTBALL NETBALL CLUB
Club Notes

The Tigers welcome Rockbank to Lancefield Park today and look forward to playing all netball and football matches in good competitive spirit. We invite committee members and players form Rockbank to join us in the clubrooms at the conclusion of today's games.

Round 2 Review

Well done to our Under 19 netballers, who fought from behind to draw with a well drilled Diggers Rest team. This is only the second time this group of girls has played together, under new coach Paula Broadstock. The hard work and dedication is certainly paying off for the team. Effort was not lacking in Senior or Reserves Football and although Diggers Rest displayed very good skills to take out both games, there were positives for coaches to highlight and work with.

Netball Review

A Grade: It wasn't our best outing against a strong opposition, with many players being unavailable due to other netball commitments. That being said, Diggers Rest outplayed us on the day to deserve their win. The Tigers struggled to get cohesion into the team and found difficulty in getting the ball out of the centre. The girls battled away, but the gap increased at each break.

Paula Broadstock, Taylah Watson (who was restricted to 2 quarters) and Olivia Pels played with consistent effort.

B Grade: Lancefield missed opportunities early on and Diggers Rest didn't, forcing the Tigers to play catch up for most of the game. Again we were missing key players. Meaghan Keogh, who had been voted in by the players as Captain, led from the front, playing at both ends of the court. Kate Jackson fought hard, as did pocket rocket Hayley Machen. Diggers Rest worked harder from the first pass and were rewarded with a convincing 37–20 win.

Alan Watson Head Coach

The New 100 Club - $500 Draw for 25 weeks – 25 Draws to win $500

Numbers are selling fast! If you would like to be 'in it to win it' please see Catherine Wemyss at the Clubrooms.

Premiership Landmarks

2016 marks the 50th anniversary of Lancefield's 1966 Premiership and the 20th anniversary of the 1996 Premiership. A special event is being planned for players from both teams and present Tigers players and supporters to get together and celebrate these landmarks.

SPONSORS

LANCEFIELD HOTEL
2 High Street Lancefield VIC 3435
Ph: 03 5429 2202
lancefieldhotel@gmail.com

GRANGE
GROUP OF EVENT RETREATS

ROCKBANK FOOTBALL NETBALL CLUB

Club Notes

CLUB NOTES NOT PROVIDED

SPONSORS

WELSH

SiteTech SOLUTIONS

LANCEFIELD FOOTBALL NETBALL CLUB

FOOTBALL
Seniors Coach: Ashley Manning
Reserves Coach: A Richardt

NETBALL
A Grade Coach: Alan Watson
B Grade Coach: Alan Watson
C Grade Coach: Amy Leahy
19 & U Coach: Paula Broadstock

SENIORS / RESERVES

No.	PLAYER
1	Adam Sayers
2	Luke Malone
3	Matthew Bowden
4	Andrew Richardt
5	Drew Hynninen
6	Ben Anderson
7	Dan Rebbechi
8	Brett Pitts
9	Jon Kent
10	Will Brock
11	Drew Trevaskis
12	James Wooster
13	John Bell
14	Chris Collins
15	Brad Wight
16	Ciaran Barton
17	Andrew Lakin
18	James Frost
19	Aaron Andrews
20	Kieran Moran
21	Jack Waldron
22	Dean Pitts
23	Rohan Barr
24	Matthew Richardt
25	John Morgan
26	Chris Barton
27	Phil Conway
28	Dale Joseph
29	Nathan Malone
30	Jordan Kindred
31	Tim Collins
32	Lyndon Thompson
33	Jay Shewan
34	Cameron Wight
35	Myles Dorman
36	Daniel Frost
39	Ben Richey
41	Andrew Sanderson
43	Nick Morrison
44	Thomas Gough
45	Jason Harrison
55	Chris Banks
61	Scott Lambert

U/18.5

No.	PLAYER

NETBALL

Pos	A GRADE
GS	Savaii Williams
GA	Tee Salanoa
WA	Maddy Wallmeyer
C	Taylah Watson
WD	Paula Broadstock
GD	Michelle Kerrin
GK	Olivia Pels
Sub	Anica Scherer
Sub	Courtnet Annette
Sub	Suli Leata

Pos	B GRADE
GS	Rebecca Scully
GA	Rachel Scully
WA	Chanae Wilton
C	Hayley Machen
WD	Kate Jackson
GD	Amy Leahy
GK	Louise Bannister
Sub	Courtney Clement
Sub	Meaghan Keogh
Sub	Meaghan Lyons
Sub	Jordan Furness

Pos	C GRADE
GS	Brylie McPherson
GA	Alison Rowley
WA	Molly Johnson
C	Tiffany Robson
WD	Kate Wight
GD	Jessica Gallus
GK	Jemma Wightman
Sub	Carolyn Cusack
Sub	Megan Wilson
Sub	Melissa Barrie
Sub	Anita Veldhuizen

Pos	19 & Under
GS	Harmony Drusko
GA	Alexandra Byrnes
WA	Ruby Sinclair
C	Jade Tate
WD	Erin Barr
GD	Hayley Leahy
GK	Jazmin Wightman

TEAM	1/4 TIME	1/2 TIME	3/4 TIME	FULL TIME
SENIORS				
RESERVES				
U/18.5				

ROCKBANK FOOTBALL NETBALL CLUB

FOOTBALL
Seniors Coach: Gavin Sporle
Reserves Coach: Simon Lake
Under 18.5 Coach: Saxon Woodroffe

NETBALL
A Grade Coach:
B Grade Coach: Tara Crisp
C Grade Coach: Kylie Cameron
19 & U Coach: Michelle Barclay

SENIORS / RESERVES

No.	PLAYER
1	Jared Warwick
2	Hayden Wilson
3	Christian Azzopardi
4	Alan Greenwood
5	Tom Greenwood
7	Harley Cameron
8	Mark Stevens
9	Patrick Lake
10	Jake Warwick
11	Aiden O'Neil
12	Aysan Irgat
13	Matthew Anderson
14	Talon Sexton
16	Tom Mainey
17	Shannon Cooke
18	Hayden Hunt
19	Matthew Voigt
20	Ben Green
22	Josh Lake
23	Steven James
25	Brett Radcliffe
26	Daniel Wright
27	Tom Murray
29	Jai Teal
30	James Stokes
31	Ben Scott
32	Daniel Robinson
33	Brad Humphries
34	Jamie Austin
35	
36	Saxon Woodroffe
38	Ricky Cameron
40	Adam Eastwell
43	Josh Mallia
44	Mitch Murphy
45	Shaun Scalzo
46	Matt Fowlie
47	Alex Tuck
48	John Donker
49	Luke Cadman
50	Nathan Turner
51	Josh Warwick
52	Ben Hanschan-Brown
54	Jacob Cochrane
56	Anthony Bowyer

U/18.5

No.	PLAYER
1	Luke Roberts
2	Lachie Wills
3	Brock Billing
4	Adam Eastwell
5	Braeden Billing
6	Damon Mariluch
7	Jordan Cameron
8	Brandon Cameron
9	Jai Teal
10	Michael Warriner
11	Marc Sinclair
12	Jesse Psaila
13	Jake Stratton
14	Jordan Brewer
15	Shaun Scalzo
16	Ben Scott
17	Brodie Manning
18	Anthony Bridgeman
19	Andrew Steele
20	Doyle Lacey

NETBALL

Pos	A GRADE

Pos	B GRADE
GS	Danielle Pompey
GA	Jamie Sobotnicki
WA	Santana Rikiti
C	Natasha Spry
WD	Alana Blyth
GD	Renay Noa
GK	Darcy Mangion

Pos	C GRADE
GS	Carmelle Skipper
GA	Erin Cain
WA	Christina Afoa
C	Elisha Green
WD	Alanna Porter
GD	Emily Porter
GK	Catherine Oneil
Sub	Elizabeth Noa
Sub	Kelly Melville
Sub	Tia Tauri

Pos	19 & Under
GS	Jamie Sobotnicki
GA	Krystelle Rush
WA	Shaydie Paulo
C	Jess Johnson
WD	Jayden Saltmarsh
GD	Alex Smith
GK	Danielle Rush
Sub	Chloe Barclay
Sub	Darcy Smith
Sub	Ashlea Henley

TEAM	1/4 TIME	1/2 TIME	3/4 TIME	FULL TIME
SENIORS				
RESERVES				
U/18.5				

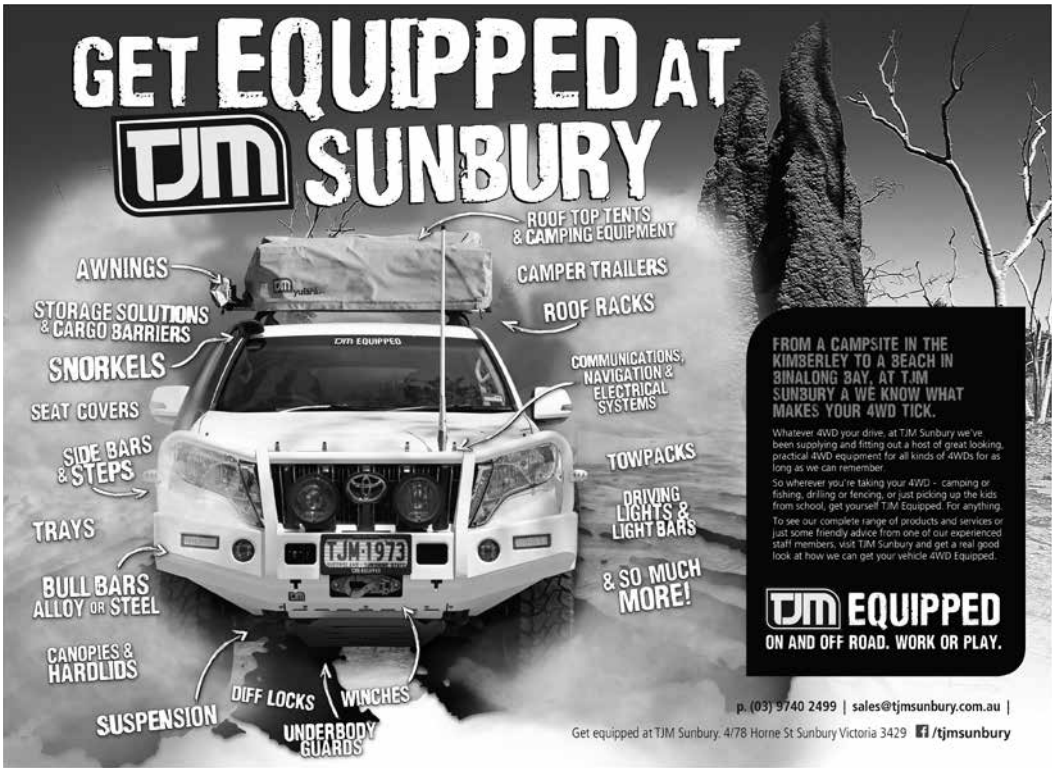
GET EQUIPPED AT
TJM SUNBURY
ROOF TOP TENTS & CAMPING EQUIPMENT
AWNINGS
CAMPER TRAILERS
STORAGE SOLUTIONS & CARGO BARRIERS
ROOF RACKS
SNORKELS
COMMUNICATIONS, NAVIGATION & ELECTRICAL SYSTEMS
SEAT COVERS
SIDE BARS & STEPS
TOWPACKS
DRIVING LIGHTS & LIGHT BARS
TRAYS
& SO MUCH MORE!
BULL BARS ALLOY OR STEEL
CANOPIES & HARDLIDS
DIFF LOCKS
WINCHES
SUSPENSION
UNDERBODY GUARDS
FROM A CAMPSITE IN THE KIMBERLEY TO A BEACH IN BINALONG BAY, AT TJM SUNBURY A WE KNOW WHAT MAKES YOUR 4WD TICK.
Whatever 4WD your drive, at TJM Sunbury we've been supplying and fitting out a host of great looking, practical 4WD equipment for all kinds of 4WDs for as long as we can remember.
So wherever you're taking your 4WD - camping or fishing, drilling or fencing, or just picking up the kids from school, get yourself TJM Equipped. For anything.
To see our complete range of products and services or just some friendly advice from one of our experienced staff members, visit TJM Sunbury and get a real good look at how we can get your vehicle 4WD Equipped.
TJM EQUIPPED
ON AND OFF ROAD. WORK OR PLAY.
p. (03) 9740 2499 | sales@tjmsunbury.com.au |
Get equipped at TJM Sunbury. 4/78 Horne St Sunbury Victoria 3429 /tjmsunbury

Success is measured by our client's satisfaction every time, every day.
Drop in or visit rh.com.au and get to know your local agent today.
Sunbury 9744 6334 rh.com.au/sunbury
Gisborne 5428 4007 rh.com.au/gisborne
Woodend 5427 3200 rh.com.au/woodend
Kyneton 5422 2678 rh.com.au/kyneton
Raine&Horne.
rh.com.au

AFL active

BALLARAT SEASON STARTING APRIL 12TH!!

Now in Ballarat & Melton !

Ballarat Session Times:

Tuesday – 6.00pm
Wednesday – 8.00am
Thursday – 10.30am & 6.00pm
Contact: Nat 0422 594 998
Or www.mobilityptnat.com

Melton Session Times:

Thursday – 8.00am (Arnolds Creek)
Saturday – 8.30am (Hannah Watts Park)

Contact: Mal 0425 759 450
or email mal12345@bigpond.com

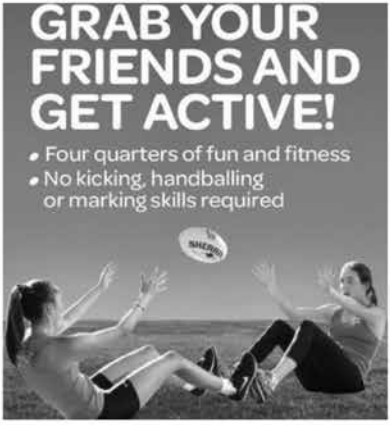

Train like an AFL Player – and join in the Group Fitness Sensation that is AFL Active !
No Football background is needed – only the desire to get fit & have some fun !

DOME
GROUP OF COMPANIES

AN ARM of **Dome Security – Dome Traffic – Dome Contracting- Dome Rentals**

Providing Services for the following

SHOPPING COMPLEXES · MOTOR RACING · CROWD CONTROL · MOTOCYCLE RACING
CONCERTS · MAJOR EVENTS · CONSTRUCTIONS SITES · ROAD MAINTENNACE SITES · UTILITY VEHICLES

Security

For all your Security Needs, Public events, Shopping Centres.

Please contact

Rebecca May (Operations Manager) 0438 550 902

Fred Reinking (Managing Director) 0418 397 907

Contracting

For all Earthworks, Concreting, Bobcat & Excavation Work, Retainer Walls, Landscaping & Site clean-ups

Please contact Clayton Reinking 0429 847 737

Traffic

Private contractors & Council work.

Vic Roads approved Traffic Controllers.

Providing and implementing Traffic Plans.

MOA Application & Council Applications.

Available to work 24/7.

Please contact Debra Maher on 0400 691 625 or 8746 9000

Rentals

For all your Ute & Trucks, Cars & Vans Hire.

Quality vehicles at reasonable rates.

Please contact 0418 397 907 or 0400 691 625

All enquires please call our Head Office on 8746 9000 or Email: Debra@domesecurity.com.au

nab AusKick AFL

AFL GOLDFIELDS

REGISTER NOW FOR 2016!

Parents wanting to register or reregister for NAB Auskick should do so now!

Visit www.aflauskick.com.au

To find your nearest NAB Auskick centre, simply hit register on the great new Auskick website and search using your postcode or suburb name.

SENIOR UMPIRES' CORNER

by Riddell Umpires Media Manager Samuel Lucardie

Riddell Umpires would like to thank the RDFNL executive, all clubs, officials, coaches, players and supporters who have ensured a successful start to 2016 by providing a safe and positive game day experience for all our officiating umpires, many of whom are still in the developmental stage of umpiring. Words of support and encouragement are always appreciated by all umpires no matter what their level of experience.

We discourage "over-zealous" supporters, officials, coaches or players from voicing their "opinions" of umpiring performances in a derogative or abusive manner (verbal put downs, offensive comments, swearing, etc). For umpires the football field is a workplace and such inappropriate behaviour would not be tolerated any other working environment.

We always welcome constructive feedback from clubs through the appropriate forums.

With the season well under way a number of umpires have reached or are nearing significant Riddell Umpire milestones. We thank them for their ongoing dedication and commitment and hope they achieve the necessary number of RDFNL/BFL games to mark their accomplishments.

Senior Grand Final /VFL listed Field Umpire Billy Mitchell is nearing a double milestone of 100 Senior Games and 300 Total Games, President David Hili (Goals) is on the verge of 500 total games, Lita Cooney (Female Games record holder) 250 Senior Games and 600 total games, whilst Boundary Gus Carpanzano reached 350 total games early in the season.

All thing going well, barring injury or unavailability, other pending milestones during the season include:

Senior Coach Michael O'Keefe (Field) nearing 100 Senior games,

Female Umpiring Ambassador Kelly Humphries (F) 50 Total Games.

Tony O'Dwyer (F) 300 Total Games

Rob Lynch (G) 250 Total Games

Darren Quirk (B) 250 Total games

Steven Jaunkalns (F) 250 Total games

Dwayne Connell 200 Senior Games

John Le Tet (G) 200 Total Games

Matt Cusack (G) 150 Senior Games

John Buttigeig (G) 150 Senior Games

Alex Bond (F/B) 100 total games

Stephen Lucardie (G) 100 Total Games

Corey McCamish (B) 100 total games

Julien Johnson (F) 100 Total Games

Joel Page (F) 100 total games

Ron Lalli-Caffini (F) 50 Senior Games

Rohan Whitman (F) 50 Total Games

Scott McCamish (F) 50 Total Games

Michael Cumbo F) 50 Total Games

Later in the season goal umpires John Bretarg (G) will close in on 300 senior Games, whilst long serving goal umpire Graeme Carter will top the magical 1000 total games.

Special mention to the father-son combination, Warren and Marcus Tingley who both made their Senior Boundary debuts in Round One, Warren having previously umpired senior football in the goals.

For more information, email enquiries@riddellumpires.com.au or visit our website www.riddellumpires.com.au

Proudly sponsored by

TELSTRA STORE SUNBURY

2016 WOODGROVE SHOPPING CENTRE ROUND 2 RESERVES RESULTS

Woodgrove SHOPPING CENTRE

Woodend-Hesket 4.12, 12.15, 19.21, 24.26 **(170)**
Rockbank 0.0, 0.0, 0.0, 0.0 **(0)**

GOALS

Woodend-Hesket: Kieren Haddad 5, Liam O'Meara 5, Jake Cahill 5, Joshua Styles 3, Justin Rodda 2, Brendan Backhouse 2, Timothy Ciardullo 1, Rupert Miranda 1

Rockbank:

BEST

Woodend-Hesket: Matthew Perkins, Justin Rodda, Daniel Martin, Kieren Haddad, Travis Leggett, Liam O'Meara

Rockbank: Christopher Psaila, Brett Radcliffe, Matthew Anderson, Jamie Austin, Jesse Psaila, Jake Cochrane

Melton Centrals 4.0, 4.3, 5.3, 8.4 **(52)**
Wallan 3.2, 4.3, 5.8, 6.9 **(45)**

GOALS

Melton Centrals: Glenn Nankervis 2, Luke Jones 2, Matthew O'Brien 1, Paul Snowden 1, Scott Matthews 1, Paul Henderson 1

Wallan: Matt Stevens 2, Keegan Haigh 1, Slade Cresswell 1, Mitchell Kermath 1, Craig Allen 1

BEST

Melton Centrals: Glenn Nankervis, Darren Hulett, Simon Treiber, Matthew Baker, Daniel Stark, Hayden Castle

Wallan: Dillon Gillard, Keegan Haigh, Steven Bell, Todd Keenan, Jayden Wright, Matt Stevens

Riddell 2.0, 3.2, 5.2, 8.4 **(52)**
Romsey 3.0, 4.0, 4.1, 4.6 **(30)**

GOALS

Riddell: Korey Barker 2, Ben Salt 2, Lachlan Mosele 1, Michael Dullard 1, Luke Lever 1, Chris Barker 1

Romsey: Luke Spiteri 2, Joel Badger 1, Toby Clement 1

BEST

Riddell: Matthew Said, Timothy Rowsell, Ben Salt, Chris Barker, Aaron Lever, Luke Lever

Romsey: Luke Spiteri, Sam Witteveen, Sam Newell, Joel Badger, Kyle Hussey, Troy Ingleton

Diggers Rest 2.4, 10.10, 15.13, 24.16 **(160)**
Lancefield 1.0, 1.0, 1.1, 1.2 **(8)**

GOALS

Diggers Rest: Cameron Mc Cabe 8, Steven Freeth 5, Benjamin Tocci 4, Joseph Piccolo 2, Daniel Royal 2, Shaun Griffiths 1, Scott Lardi 1, Mitchell Lawton 1

Lancefield: Matthew Richardt 1

BEST

Diggers Rest: Steven Freeth, Brad Kemp, Daniel Royal, Joshua Wallace, Benjamin Hannan, Scott Lardi

Lancefield: Rohan Barr, Luke Lyons, Ben Richey, John Morgan, Jordan Ladzik, Robert Cini

Sunbury Kangaroos 4.0, 7.6, 11.9, 16.11 **(107)**
Broadford 0.3, 2.3, 2.6, 3.7 **(25)**

GOALS

Sunbury Kangaroos: Scott Puxley 4, Andrew McFarlane 3, Robbie Lynch 2, Jack Chambers 2, Nathan Brien 2, Adam Walsh 2, Bradley Fleming 1

Broadford: Jason Walsh 1, Benjamin Duncanson 1, David Hussey 1

BEST

Sunbury Kangaroos: Jack Chambers, Daniel Ellery, Scott Puxley, Ryan Davies, Andrew McFarlane, Nathan Brien

Broadford: Jason Walsh, Christopher Cates, Braden Hickey, Matthew Rae, David Hussey, Benjamin Duncanson

Macedon 3.3, 6.5, 7.14, 10.16 **(76)**
Rupertswood 0.1, 2.1, 2.1, 5.2 **(32)**

GOALS

Macedon: Ryan Hickingbotham 2, Alistair Meldrum 2, Bradley Bell 1, Cale Bethune 1, Seamus Lynch 1, Bill Chapman 1, Simon De Lorenzo 1, Hamish Miles 1

Rupertswood: Cody Ross 1, Luke Borg 1, Bradley Baker 1, Mitchell Braddy 1, Connor Barrett 1

BEST

Macedon: Cale Bethune, Alistair Meldrum, Joshua Eastley, Wayne Sanders, Stephen Wylie, Seamus Lynch

Rupertswood: Aaron Smith, Luke Borg, Bradley Baker, Michael Sretenovich, Ben Riley, Ash Millane

LEADING GOALKICKERS

NAME	TEAM	GOALS
Kieren Haddad	Woodend-Hesket	8
Cameron McCabe	Diggers Rest	8
Liam O'Meara	Woodend-Hesket	8
Joseph Piccolo	Diggers Rest	8
Steven Freeth	Diggers Rest	6
Jake Cahill	Woodend-Hesket	5
Scott Matthews	Melton Centrals	5
Robbie Lynch	Sunbury Kangaroos	5
Alistair Meldrum	Macedon	5
Matthew O'Brien	Melton Centrals	5

2016 BUFFALO SPORTS ROUND 2 UNDER 18.5 RESULTS

Woodend-Hesket 7.6, 9.10, 17.13, 22.20 **(152)**
Rockbank 0.0, 1.1, 2.1, 3.1 **(19)**

GOALS
Woodend-Hesket:
Rockbank:

BEST
Woodend-Hesket:
Rockbank:

Wallan 3.2, 5.3, 8.4, 15.8 **(98)**
Melton Centrals 1.1, 3.2, 6.6, 7.7 **(49)**

GOALS
Wallan: Cameron Nickson 5, Thomas Knight 4, Jack Direen 2, Jake Inness 2, Cody Cullinan 1, Mitchell Van De Duim 1
Melton Centrals:

BEST
Wallan: Cody Cullinan, Thomas Knight, Jake Inness, Cameron Nickson, Mitchell Van De Duim, William Direen
Melton Centrals:

Riddell 5.3, 7.7, 9.13, 11.13 **(79)**
Romsey 1.1, 1.1, 1.1, 2.1 **(13)**

GOALS
Riddell: Mackenzie Casson 3, Mitchell Morham 2, Nicolas Bovezza 1, Brandon Wilson 1, Jack Morganti 1, Carter Wilson 1, Mark Hocking 1, Daniel Livermore 1
Romsey: Michael Carroll 1, Hunter Stevens 1

BEST
Riddell: Nicolas Bovezza, Mitchell Morham, Brandon Wilson, Corey Barron, Mackenzie Casson, Jordan Prime
Romsey: Daniel Paterson, Michael Carroll, Hunter Stevens, David Smales, Ethan Wood, Liam Jackson

Sunbury Kangaroos 0.3, 2.5, 3.6, 5.8 **(38)**
Broadford 2.1, 4.2, 4.3, 5.5 **(35)**

GOALS
Sunbury Kangaroos: Corey Woolley 3, Brandon Watts 1, Aidan Grimes 1
Broadford: Jake Hall 2, Angus Norris 1, James Scully 1, Kyle Hopkins 1

BEST
Sunbury Kangaroos: Joshua Kanellos, Mitchell Baumgartner, Braydan Cuffe, Lachlan Kaye, Brandon Watts, Lachlan Read

Broadford: Patrick Coppinger, Caleb Blay, Dylan Lehne-Howe, Dylan Galea, Jake Hall, Jack Connell

Rupertswood 4.4, 6.7, 11.10, 14.12 **(96)**
Macedon 0.0, 0.0, 2.0, 3.1 **(19)**

GOALS
Rupertswood: Billy Cannolo 4, Boyd Nalder 3, Connor Barrett 1, Daniel Castle 1, Luke Cannon 1, Jackson Berry 1, Riley Hemburrow 1, Dylan Featon 1, William Rich 1
Macedon: Sean Reilly 1, Jack Wilson 1, James O'Malley 1

BEST
Rupertswood: Aaron Grubb, Christopher Lucas, Daniel Castle, Xavier Quinn, Dylan Featon, Michael Fox
Macedon: Thomas Dunphy, Cody Manniche, Jacob McNicol, Oliver Tautkus, Zachary Watkins, Jacob Micallef

LEADING GOALKICKERS

NAME	TEAM	GOALS
Cameron Nickson	Wallan	7
Jake Snowdon	Melton Centrals	7
Corey Woolley	Sunbury Kangaroos	6
Mackenzie Casson	Riddell	5
Josh Whatman	Diggers Rest	4
Kyle Hopkins	Broadford	4
Boyd Nalder	Rupertswood	4
Billy Cannolo	Rupertswood	4
Thomas Knight	Wallan	4

RED ONION CREATIVE

A Division of ADCELL GROUP
creative. marketing. digital. web. media. print.

redonioncreative.com.au

- MATCH DAY VISION
- LIVE STREAMING TO YOUR WEBSITE
- DVD PRODUCTIONS
- MATCH DAY PHOTOGRAPHY
- CLUB WEBSITES
- DIGITAL BEST & FAIREST PRESENTATIONS
- EVENT INVITATIONS & TICKETS
- PULL-UP BANNERS
- WEB TV SHOWS
- SOCIAL MEDIA & EVENT MARKETING

ELEVATING GRASSROOTS TO THE ELITE

WESTERN WATER NETBALL REPORT
by RDFNL Netball Manager Kim Bailey

Last week's ANZAC celebration was a wonderful tribute to our veterans who fought for our country, and it was great to see our netball community supporting the tribute. And there was some great games across the weekend.

Diggers Rest had a comfortable win over Lancefield, 47 to 28. We have been waiting to see this type of performance from Diggers and the addition of Toni Lind into the midcourt will make it even more potent. An under manned Riddell had a win over Romsey whilst the Broadford scored its first win for the year over Sunbury Kangaroos.

This week, Netball Victoria released further information on upcoming grants.

The Community Sports Infrastructure Fund helps provide high quality, accessible community sport and recreation facilities. The Community Sports Infrastructure Fund provides grants for planning, building new, and improving existing facilities where communities conduct, organise and participate in sport and recreation.

- **Major Facilities:** Grants of up to $650,000 are available to develop or upgrade major district and regional sport and recreation facilities.
- **Minor Facilities:** Grants of up to $100,000 for any one project (where the total project cost is up to $1,000,000 excluding GST) are available for community sport and recreation groups, working in partnership with local government, to develop or upgrade community sport and recreation facilities.
- **Female Friendly Facilities:** Grants of up to $100,000 are available to build new and upgrade existing, outdated change facilities at sports clubs around the state that cater for female sport, with a focus on promoting female and family friendly environments.
- **Planning:** Funding is available for planning initiatives that address the future sport and recreation needs of communities through better information gathering, consultation and strategic planning.

**All applications must be made through Local Government. If you have a project in mind please make sure you speak to the Sport and Recreation team at your local council. Project proposals are due on Wednesday 8 June. A copy of the guidelines and details on how to apply can be found at www.sport.vic.gov.au/grants-and-programs

Defibrillators for Sporting Clubs and Facilities Program

The Defibrillators for Sporting Clubs and Facilities Program provides Victorian sporting clubs with a chance to acquire an automated external defibrillator for their club or sports facility. Successful applicants receive an Automated External Defibrillator Package which includes a high quality defibrillator, some basic training and a minimum of five years of essential maintenance. Applications close on Wednesday 20 April, 2016. Go to www.sport.vic.gov.au/grants-and-programs for a copy of the guidelines and details on how to apply.

Netball Nation Grants

Netball Nation Grants provide support to associations, leagues and clubs to up-grade or develop facilities, purchase equipment or deliver clinics. Grants are open to netball associations, leagues or clubs, social teams, schools or individuals can apply for a netball nation grant. Video applications are encouraged. For all of the details go to www.netballnation.com/netball-grants

Netball Victoria is holding a Coaching NetSetGO session in Ballarat.

This is a **FREE** 2-hour session. It will be practical, providing useful information that you can apply to your coaching role.

The session is designed for anyone coaching a NetSetGO program, coaching 11/Under team, or new to coaching a junior team.

The session will provide information about teaching skills and technique, instructing modified games and activities, and planning a session.

Tuesday 03 May 2016
5:30pm till 7:30pm
Ballarat

To register email mel.taylor@netballvic.com.au or call or text 0439 331 699.

With no VNL rounds this week, teams should be back at full strength and we look forward to a fantastic week of netball.

Happy Netballing

D&M CRAFTLINE

HIA

REGISTERED Building Practitioner

For all of your Commercial, Industrial and Domestic Building needs, call Danny and the team at D & M Craftline.

NO JOB TO BIG OR TOO SMALL - OBLIGATION FREE QUOTE

P 03 9740 7866 **E office@dmcraftline.com.au**
M 0418 543 359 **W www.dmcraftline.com.au**

COMMERCIAL, INDUSTRIAL & DOMESTIC BUILDERS

RING ROAD TROPHIES

Ringroad Trophies

Trophies, Plaques, Glass Engravers
Badges, Keyrings and Plaques
Ph/Fax (03)93316256 Mob 0405 423 421
Email sales@ringroadtrophies.com.au

Unit 2 - 7 Ely Court
East Keilor 3032 Vic.

SEE OUR CLUB SPECIALS LIST
DISCOUNTED AND AVAILABLE
TO ALL OUR RIDDELL DISTRICT CLUBS
ALL OUR CATALOGUES ARE SHOWN ON THE WEB
EMAIL AND REQUEST PRICES

Web - www.ringroadtrophies.com.au

NETBALL PREVIEW

Two rounds into the Western Water A Grade netball season in the Riddell District Football Netball League, and already we're seeing the makings of an extremely close and competitive season. Things look no different with some great match-ups in store for the RDFNL netball public this weekend as we cast an eye across the Round 3 landscape.

WALLAN welcome **WOODEND-HESKET** to Greenhill Reserve today, with the Magpies coming off a day where they finished strongly against Melton Centrals last weekend, but will be ruing their third quarter, where they could only manage one goal to Centrals' 18 to set the tone for their eventual 58-26 loss at home – likely with a few Woodend-Hesket faces watching on due to a bye last weekend! One of these two teams is going to notch their first win for the season today, which will be a welcome relief after a tough start to the season for both sides.

PREDICTION: Flip of the coin job, so giving the edge to the home team in WALLAN, who will be looking to take their fourth-quarter momentum from last week into today.

MELTON CENTRALS meet **MACEDON** in a Match of the Round-style encounter at Arnold's Creek today, being the first A Grade game to be played on the courts at the league's newest venue. Centrals made their season debut last week after a Round 1 bye and immediately showed that they'll be one of the competition's benchmarks again this season with a dominant 58–26 win over Wallan, whilst Macedon fought hard all day against Rupertswood on ANZAC Day, with the second quarter where Rupo outscored them 15–7 being the main catalyst in their 42–37 defeat. Having taken a look at the ANZAC Day game, I was impressed with the way Macedon moved the ball down the court to goalers Chloe Watson and Tara Burnip, with their shooting percentages sitting around the 80% mark for the day – which they'll need again against a Centrals defence led by Mel Laird and with Jess May and Ryan Medallist Tran Truong through the midcourt.

PREDICTION: This should be a great game that is likely to go down to the wire. Tipping MELTON CENTRALS due to the home court and the strong feed to goaler Rebecca Morabito, but there's every chance I could be wrong.

RUPERTSWOOD host the **SUNBURY KANGAROOS** at the Salesian College stadium this weekend, with the Sharks coming off a hard-fought 42–37 win over Macedon on ANZAC Day Monday, whilst the Kangaroos were gallant in defeat against Broadford last Saturday. It was great to see a cameo RDFNL appearance from former Romsey premiership captain Beck Anstey (or Beck Locker, as many will remember her as) in the Rupertswood side last weekend, who also called in Kangaroo Flat defender Zoe Davies after being left short-handed due to unavailabilites, although it was Katie Clarke that again shone in defence for Rupertswood, whilst Alex Maher was impressive in goal shooter in the absence of the injured Stacey Northey. You can't help but admire the way the Kangas are going about their netball this year – they're under no illusions about their place in the pecking order, but Frances Dunne and Tayla Green are teaching their players the right way, and it's showing with the likes of Taylah Sette who is on her way to becoming a very good A Grade player. They'll find it tough again today against a strong Rupertswood side who will have one eye on their clash with Riddell next weekend on a weekend where VNL players will be unavailable, but they'll play the game out to the final whistle.

PREDICTION: Roos will be gallant, but RUPERTSWOOD will be far too strong.

Huge congratulations are in order for **BROADFORD** after posting their first A Grade win last weekend for quite some time, with a 51–18 win over the Sunbury Kangaroos, but they're in for a much tougher challenge when reigning premiers **RIDDELL** make their way to the Harley Hammond Reserve today. Still, good reports have filtered down about the way the Roos moved the ball last weekend, with Ebony Heers and Brooke Currell the main instigators. It will be a good challenge for the Roos against a Riddell side that dominated against Romsey last week, who got great service out of goalers Christine Harris and Chloe Meulenmeesters, as well as Cayley Armstrong, Meikah Johns and the supposedly retired Lee Chicas on the wings, and should have a full complement of players with no VNL round this weekend.

PREDICTION: RIDDELL to win, but the Roos will put up a fight.

The final match of the round could also be the most interesting, as **ROMSEY** host a **DIGGERS REST** team full of familiar faces, with Tayla Behan, Steph Barnes and Alyssa Cole playing their first games at Romsey since defecting to the Burras over the pre-season, and with Diggers Rest also seeing former Romsey premiership player Toni Lind cross to the club last week, Redback fans will likely be quite confused as to who to cheer for today!! Diggers Rest coach Amy Carroll will be rapt with her team's win over highly-fancied Lancefield last weekend, controlling the game from go to woe and eventually putting Lancefield to the sword with a 48–27 victory, with Carroll and Behan joining Shelby Strong as the Burras' best players in a performance that augurs well. Romsey were on the wrong end of a 62–39 result against Riddell, but coach Lena Way would have been impressed with goalers Hope Evans, Chelsea Ross and Rebecca Lally, who made the most of their opportunities throughout the day to shoot at an 89% clip for the day. They'll need to do the same against a defensive end they'll know pretty well today too – whilst Hope Evans only had 16 shots last week, she was amongst the best players for the Redbacks and if the Romsey midcourters can get the feed right to her and Ross today, then the Redbacks stand a chance.

PREDICTION: Yes, they stand a chance, but the addition of Lind to the DIGGERS REST team gives them an extra potency through the midcourt, which should see them win again today.

MAKE A STAND

1300 46 26 62 - **EFC.COM.AU**

DON THE SASH

BLK

CORE RANGE

SPECIAL OFFER

FREE*

EMBELLISHMENT

ON ANY CLUB COLOURED CORE RANGE PRODUCT

FOR ORDERS PLACED BEFORE 30 JUNE

*Limit to one free embellishment per garment.
Offer ends 30/06/2015

MANY OTHER CLEARANCE PRODUCTS ON OFFER

CONTACT YOUR BLK ACCOUNT MANAGER FOR FURTHER INFORMATION OR TO PLACE AN ORDER

BLKSPORT.COM

RDFNL 2016 NETBALL ROUND 2 RESULTS

B GRADE

Lancefield 20 **(20)**
Diggers Rest 37 **(37)**

GOALS
Lancefield:
Diggers Rest:

BEST
Lancefield: M Keogh, H Machen, K Jackson
Diggers Rest: G Vicendese, T Dowsett, A Plant

Riddells Creek 11, 22, 36, 50 **(50)**
Romsey 7, 13, 19, 27 **(27)**

GOALS
Riddells Creek: Y Mcgregor 28, A Sharman 12, R Webb 10
Romsey: C Brinkhuis 21, EG Mitchell 5, R Lally 1

BEST
Riddells Creek: B Delaney, Y Mcgregor, S Ross
Romsey: C Brinkhuis, M Sampson, EG Mitchell

Rockbank 45 **(45)**
Woodend Hesket 27 **(27)**

GOALS
Rockbank:
Woodend Hesket: G Elliot 17, C Manners 8, S Morrison 1, K Liddicoat 1

BEST
Rockbank:
Woodend Hesket: C Manners, B Warner, G Elliot

Sunbury 11, 18, 24, 31 **(31)**
Broadford 9, 18, 25, 37 **(37)**

GOALS
Sunbury: T Walker 28, E Engellenner 2, J Geary 1
Broadford: J Donovan 27, J Cavanagh 10

BEST
Sunbury: T Walker, T Fogarty, J Bertoni
Broadford: J Donovan, C Mills, A Rothwell-Hiscock

Wallan 9, 25, 36, 43 **(43)**
Melton Centrals 12, 32, 40, 49 **(49)**

GOALS
Wallan:
Melton Centrals:

BEST
Wallan: R Minogue, C Leech, L Parkinson
Melton Centrals: C Williams, B Coffey, T Pereira

C GRADE

Lancefield 10 **(10)**
Diggers Rest 30 **(30)**

GOALS
Lancefield:
Diggers Rest:

BEST
Lancefield: C Cusack, M Johnson, J Wightman
Diggers Rest: D Holland, K Caton, L Thompson

Riddells Creek 11, 22, 31, 41 **(41)**
Romsey 1, 3, 5, 6 **(6)**

GOALS
Riddells Creek: L Cason 25, E Whorlow 16
Romsey: A Lahtinen 4, C Jobe 2

BEST
Riddells Creek: M Marasco, E Whorlow, M Trezise
Romsey: M Duncan, PH Gleeson, C Rayment

Rockbank 17 **(17)**
Woodend Hesket 21 **(21)**

GOALS
Rockbank:
Woodend Hesket: A Coundon 15, S Le Nepveu 6

BEST
Rockbank:
Woodend Hesket: B Duff-tytler, K Fleming, A Coundon

Sunbury 3, 10, 15, 21 **(21)**
Broadford 8, 12, 24, 30 **(30)**

GOALS
Sunbury: J Dore 2, H Edwards 1
Broadford: L Arnold-Rendell 22, S Dickman 6, E Heers 2

BEST
Sunbury: D Bullows, E Muir, B Carswell
Broadford: S Dickman, E Coote, J Davis

Wallan 3, 5, 6, 8 **(8)**
Melton Centrals 15, 26, 31, 40 **(40)**

GOALS
Wallan:
Melton Centrals:

BEST
Wallan: J Smith, R Minogue, C Carlyon
Melton Centrals:

RDFNL 2016 NETBALL ROUND 2 RESULTS

WESTERN WATER

19 & UNDER

Lancefield 21 **(21)**
Diggers Rest 21 **(21)**

GOALS
Lancefield:
Diggers Rest:

BEST
Lancefield: J Wightman, H Drusko, E Barr
Diggers Rest: B Tenaglia, C Tenaglia, T Chamra

Riddells Creek 14, 30, 40, 53 **(53)**
Romsey 1, 3, 5, 5 **(5)**

GOALS
Riddells Creek: T Bardzinski 29, M Pignolet 19, K Taylor 5
Romsey: C Brinkhuis 6, L Mclean 1

BEST
Riddells Creek: S Allen, M Steward, T Bardzinski
Romsey: C Brinkhuis, J Parker, S Conlan

Rockbank 11 **(11)**
Woodend Hesket 36 **(36)**

GOALS
Rockbank:
Woodend Hesket: E Lindner 22, G Fearn 14

BEST
Rockbank:
Woodend Hesket: E Lindner, E James, D Kelly

Sunbury 3, 9, 17, 24 **(24)**
Broadford 6, 12, 19, 22 **(22)**

GOALS
Sunbury: L Steele 21, M Kosinski 3
Broadford: A Chibnall 12, P Duncan 10

BEST
Sunbury: Z Cairns, N Giudetti, H Grandy
Broadford: A Chibnall, A Maunder, A Eager

Wallan 6, 14, 18, 24 **(24)**
Melton Centrals 11, 14, 17, 20 **(20)**

GOALS
Wallan:
Melton Centrals:

BEST
Wallan: C Coyle, E Taylor, E Kinnear
Melton Centrals: T Talavou, E Mitchener, B Collett

RENT A FENCE

0421 388 803

PORTABLE TOILETS

TEMPORARY MESH FENCING

TEMPORARY HOARDING FENCING

TEMPORARY POOL FENCING

CROWD CONTROL BARRIERS

WATER BARRIERS

EVENT FLOORING

www.rentafence.com.au

SUNBURY Coaches

(03) 9744 1177

www.sunburybus.com.au

For all of your group travel requirements throughout the 2013 RDFNL Season, we have you covered.

Give us a call or visit our website to organise your charter bus quote TODAY.

Sunbury Coaches—proud supporter of the Riddell District FNL

RDFL
RIDDELL DISTRICT FOOTBALL LEAGUE

2016 RDFNL WESTERN WATER NETBALL LADDERS

A Grade

TEAM	P	BYE	W	D	L	F	A	PTS	%
Melton Centrals	**1**	**1**	**1**	**0**	**0**	**58**	**26**	**8**	**223.08**
Riddells Creek	**2**	**0**	**2**	**0**	**0**	**114**	**66**	**8**	**172.73**
Rupertswood	**1**	**0**	**1**	**0**	**0**	**77**	**18**	**4**	**427.78**
Macedon	**1**	**0**	**1**	**0**	**0**	**56**	**14**	**4**	**400.00**
Lancefield	**2**	**0**	**1**	**0**	**1**	**109**	**80**	**4**	**136.25**
Romsey	**2**	**0**	**1**	**0**	**1**	**97**	**88**	**4**	**110.23**
Diggers Rest	2	0	1	0	1	74	80	4	92.50
Broadford	2	0	1	0	1	65	74	4	87.84
Woodend Hesket	1	0	0	0	1	33	81	0	40.74
Sunbury	2	0	0	0	2	44	109	0	40.37
Wallan	2	0	0	0	2	44	135	0	32.59
Rockbank	0	0	0	0	0	0	0	0	0.00

B Grade

TEAM	P	BYE	W	D	L	F	A	PTS	%
Riddells Creek	**2**	**2**	**0**	**0**	**86**	**55**	**8**	**4**	**405.26**
Melton Centrals	**2**	**2**	**0**	**0**	**75**	**68**	**8**	**4**	**202.44**
Rupertswood	**1**	**1**	**0**	**0**	**56**	**11**	**4**	**4**	**178.38**
Macedon	**1**	**1**	**0**	**0**	**40**	**23**	**4**	**4**	**155.17**
Lancefield	**2**	**1**	**0**	**1**	**77**	**54**	**4**	**2**	**132.14**
Rockbank	**2**	**1**	**0**	**1**	**70**	**53**	**4**	**2**	**121.28**
Diggers Rest	2	1	0	1	65	56	4	2	92.00
Sunbury	2	1	0	1	58	57	4	2	86.11
Broadford	2	1	0	1	60	71	4	2	85.07
Romsey	2	0	0	2	47	77	0	0	68.54
Wallan	2	0	0	2	54	105	0	0	58.82
Woodend Hesket	2	0	0	2	44	102	0	0	56.94

C Grade

TEAM	P	BYE	W	D	L	F	A	PTS	%
Melton Centrals	**2**	**2**	**0**	**0**	**73**	**23**	**8**	**4**	**405.26**
Riddells Creek	**2**	**2**	**0**	**0**	**69**	**28**	**8**	**4**	**202.44**
Rupertswood	**1**	**1**	**0**	**0**	**63**	**9**	**4**	**4**	**178.38**
Broadford	**1**	**1**	**0**	**0**	**30**	**21**	**4**	**4**	**155.17**
Diggers Rest	**2**	**1**	**0**	**1**	**52**	**38**	**4**	**2**	**132.14**
Sunbury	**2**	**1**	**0**	**1**	**42**	**39**	**4**	**2**	**121.28**
Woodend Hesket	2	1	0	1	37	35	4	2	92.00
Lancefield	2	1	0	1	28	46	4	2	86.11
Rockbank	2	0	0	2	32	54	0	0	85.07
Romsey	2	0	0	2	15	62	0	0	68.54
Wallan	2	0	0	2	17	103	0	0	58.82
Macedon	0	0	0	0	0	0	0	-	56.94

19 & Under

TEAM	P	BYE	W	D	L	F	A	PTS	%
Riddells Creek	**2**	**2**	**0**	**0**	**105**	**11**	**8**	**4**	**405.26**
Woodend Hesket	**2**	**2**	**0**	**0**	**66**	**18**	**8**	**4**	**202.44**
Macedon	**1**	**1**	**0**	**0**	**37**	**7**	**4**	**4**	**178.38**
Rupertswood	**1**	**1**	**0**	**0**	**47**	**9**	**4**	**4**	**155.17**
Melton Centrals	**2**	**1**	**0**	**1**	**51**	**40**	**4**	**2**	**132.14**
Sunbury	**2**	**1**	**0**	**1**	**48**	**50**	**4**	**2**	**121.28**
Wallan	2	1	0	1	33	67	4	2	92.00
Romsey	2	1	0	1	33	77	4	2	86.11
Lancefield	2	0	1	1	28	51	2	1	85.07
Diggers Rest	2	0	1	1	27	73	2	1	68.54
Broadford	2	0	0	2	29	61	0	0	58.82
Rockbank	2	0	0	2	27	67	0	0	56.94

Routleys

Baking Since 1947

Established more than 60 years ago, Routleys is a leading supplier of baked goods in the Geelong area. We make a wide range of different products that are renowned for their flavour, and most of our clients are regulars who know a great pie when they taste it.

In addition to supplying food outlets, we also offer a bread and cake delivery service and can provide catering and fundraising options to suit your specific needs. Thanks to the recent acquisition of well know cake and pie companies, we have been able to extend our range

322 Melbourne Rd, North Geelong VIC 3215

P: 1300 721 627 F: 52 721 794

E: orders@routleysbakery.com.au

www.routleysbakery.com.au

On Deck Media

DRIVING REVENUE GROWTH THROUGH DIGITAL INNOVATION

SPORTS MEDIA & DIGITAL EXPERTS

Is your club looking for an edge in the digital world?
On Deck Media can help you with all of your online requirements,
from professional video and audio projects, to brand new websites,
to all of your event needs and much more!

0418 266 087

www.ondeckmedia.com.au

Aussie Forklift Training

7 Randor Street Campbellfield 3061

Forklift Licences

Boat Licences

Order Picker Licences

Jetski Endorsements

Phone: 0414 953 133

Email: aftraining@bigpond.com

www.aussieforklifttraining.com.au

THE CARD OF CHAMPIONS

GIVE A WOODGROVE GIFT CARD

Nothing performs better on the ground than a Woodgrove Gift Card. Redeemable at all participating Woodgrove Retailers, it's the AFL Goldfields gift card of choice. Visit us in centre or online to purchase your gift card today.

woodgrove.com.au

Woodgrove SHOPPING CENTRE

RDFNL ANNOUNCED U/18 INTERLEAGUE SQUAD

The Melton Toyota RDFNL has released its list of players who have been selected to train as a squad, ahead of the 2016 RDFNL Under 18 Interleague Campaign.

Match Details: Saturday 21st May against Alberton FNL at Foster Showgrounds

Coach: Chris Wilson

Training Venue: Romsey Park

Training Time: 6:00pm

Training Dates: Wednesday's commencing April 6th

SURNAME	NAME	CLUB
Clay	Bayden	Broadford
Coppinger	Patrick	Broadford
Galea	Dylan	Broadford
Valinskis	Josh	Broadford
Goforth	Corey	Diggers Rest
Hainsworth	Jack	Diggers Rest
Lawton	Chris	Diggers Rest
McMahon	James	Diggers Rest
Tabone	Robert	Diggers Rest
Wright	Corey	Diggers Rest
Fitrolakis	Ioannis	Macedon
McNicol	Jacob	Macedon
Sims	Toby	Macedon
Smedley	Zach	Macedon
Ferri	Josh	Melton Centrals
Snowden	Josh	Melton Centrals
Alkamade	Tommy	Riddell
Bovezza	Nicholas	Riddell
Hansen	Lachlen	Riddell
Mills	Nathan	Riddell
Power	Harry	Riddell
Tripkos	Dylan	Riddell
Wilson	Brandon	Riddell
Carroll	Michael	Romsey
Coburn	Jack	Romsey
Copeland	Dylan	Romsey
Durstan	Phil	Romsey
Jedwab	Jack	Romsey
Paterson	Daniel	Romsey
Reynolds	Brad	Romsey
Smales	David	Romsey
Stevens	Hunter	Romsey
Barrett	Connor	Rupertswood
Boyd	Mitch	Rupertswood
Caldone	Bryce	Rupertswood
Canollo	Billy	Rupertswood
Castle	Daniel	Rupertswood
Cicero	Braydon	Rupertswood
Feton	Dylan	Rupertswood
Franti-Glen	Connor	Rupertswood
Mitchell	Jay	Rupertswood
Quinn	Xavier	Rupertswood
Rich	Will	Rupertswood
Scanlon	Paddy	Rupertswood
Webster	Daniel	Rupertswood
Cuffe	Braydon	Sunbury Kangaroos
Grimes	Aiden	Sunbury Kangaroos
Millardship	Haydn	Sunbury Kangaroos
Wolley	Corey	Sunbury Kangaroos
Direen	Bill	Wallan
Bianco	Liam	Woodend-Hesket
Bowen	Cody	Woodend-Hesket
Bullard	Jayden	Woodend-Hesket
Chapman	Tyson	Woodend-Hesket
Lyndsay	Shane	Woodend-Hesket
Nichols	Brandon	Woodend-Hesket

Players are asked to wear a club jumper to training.

Tabcorp park MELTON

PRESENTS

KEVIN BLOODY WILSON

Second of the final farewell tours...
PERHAPS !!!

WITH SPECIAL GUEST
JENNY TALIA

THURSDAY 18TH AUGUST

TICKETS
$57
PER PERSON
18+

Doors open 6.30pm
For bookings call
8746 0600

2 Ferris Road, Melton. T: 03 8746 0600 | **www.tabcorppark.com.au**

2016 RDFNL FOOTBALL LADDERS

Melton Toyota TOYOTA

Melton Toyota Senior Competition

TEAM	P	W	L	D	B	FF	For	Agst	%	PTS
Diggers Rest	**2**	**2**	**0**	**0**	**0**	**0**	**177**	**97**	**182.47**	**8**
Macedon	**2**	**2**	**0**	**0**	**0**	**0**	**185**	**111**	**166.67**	**8**
Sunbury Kangaroos	**2**	**2**	**0**	**0**	**0**	**0**	**205**	**124**	**165.32**	**8**
Woodend-Hesket	**2**	**1**	**1**	**0**	**0**	**0**	**212**	**100**	**212.00**	**4**
Melton Centrals	**2**	**1**	**1**	**0**	**0**	**0**	**223**	**129**	**172.87**	**4**
Riddell	**2**	**1**	**1**	**0**	**0**	**0**	**204**	**123**	**165.85**	**4**
Rupertswood	2	1	1	0	0	0	138	105	131.43	4
Wallan	2	1	1	0	0	0	144	170	84.71	4
Lancefield	2	1	1	0	0	0	135	167	80.84	4
Broadford	2	0	2	0	0	0	132	241	54.77	0
Romsey	2	0	2	0	0	0	90	240	37.50	0
Rockbank	2	0	2	0	0	0	39	277	14.08	0

Melton Toyota TOYOTA
Melton Toyota TOYOTA
Melton Toyota TOYOTA
Melton Toyota TOYOTA

Woodgrove Shopping Centre Reserves Competition

TEAM	P	W	L	D	B	FF	For	Agst	%	PTS
Diggers Rest	**2**	**2**	**0**	**0**	**0**	**0**	**284**	**14**	**2028.57**	**8**
Sunbury Kangaroos	**2**	**2**	**0**	**0**	**0**	**0**	**172**	**29**	**593.10**	**8**
Woodend-Hesket	**2**	**2**	**0**	**0**	**0**	**0**	**241**	**54**	**446.30**	**8**
Melton Centrals	**2**	**2**	**0**	**0**	**0**	**0**	**212**	**52**	**407.69**	**8**
Macedon	**2**	**2**	**0**	**0**	**0**	**0**	**164**	**49**	**334.69**	**8**
Rupertswood	**2**	**1**	**1**	**0**	**0**	**0**	**103**	**114**	**90.35**	**4**
Riddell	2	1	1	0	0	0	58	154	37.66	4
Wallan	2	0	2	0	0	0	83	123	67.48	0
Romsey	2	0	2	0	0	0	34	117	29.06	0
Lancefield	2	0	2	0	0	0	62	231	26.84	0
Broadford	2	0	2	0	0	0	42	195	21.54	0
Rockbank	2	0	2	0	0	0	7	330	2.12	0

Melton Toyota TOYOTA
Melton Toyota TOYOTA
Melton Toyota TOYOTA
Melton Toyota TOYOTA
Melton Toyota TOYOTA

Buffalo Sports Under 18.5 Competition

TEAM	P	W	L	D	B	FF	For	Agst	%	PTS
Rupertswood	**2**	**2**	**0**	**0**	**0**	**0**	**218**	**47**	**463.83**	**8**
Sunbury Kangaroos	**2**	**2**	**0**	**0**	**0**	**0**	**97**	**77**	**125.97**	**8**
Woodend-Hesket	**1**	**1**	**0**	**0**	**0**	**0**	**152**	**19**	**800.00**	**4**
Diggers Rest	**1**	**1**	**0**	**0**	**0**	**0**	**88**	**27**	**325.93**	**4**
Melton Centrals	**2**	**1**	**1**	**0**	**0**	**0**	**173**	**108**	**160.19**	**4**
Riddell	**2**	**1**	**1**	**0**	**0**	**0**	**106**	**101**	**104.95**	**4**
Broadford	2	1	1	0	0	0	107	109	98.17	4
Wallan	2	1	1	0	0	0	126	171	73.68	4
Macedon	2	0	2	0	0	0	90	168	53.57	0
Romsey	2	0	2	0	0	0	55	138	39.86	0
Rockbank	2	0	2	0	0	0	29	276	10.51	0
Lancefield	0	0	0	0	0	0	0	0	0.00	0

Melton Toyota TOYOTA
Melton Toyota TOYOTA
Melton Toyota TOYOTA
Melton Toyota TOYOTA