

# Devils



Annual Magazine

1995/96

# LIFE MEMBERS

Elaine Robinson  
Sandra Ford (Gaddes)  
Isabel Tegner - D'cd Sept 95  
Bill Tegner - D'cd Oct 82  
Shirley Pollock  
Robyn Gaddes  
Robyn Gillinder  
Dot Pullen  
Fay Fraser  
Kaye Smith  
Chris Morris  
Vicki Gannon  
Debbie Devine

# 1995/96 COMMITTEE

President: Bob Trewin

Vice President: Deborah Devine

Hon Secretary: Debra Macqueen

Hon Treasurer: Donna Robinson  
Pauline Edgerton

PR Officer: June Lavell

Social Convenor: Jennifer Cox

Uniform Officer: Pauline Edgerton

PRESIDENT REPORT  
1995/96

Well whilst I would like to say that it has been a good season I won't. We tend to do excellent things like attracting new members, coaching staff and committee members only to find the same old trends of side line sniping with an unwillingness to accept people for what they are and allow them to develop skills which will be of benefit to our club in the future.

Lets all sit back and assess what your club needs are, and develop a plan which will achieve some of the aims within the bounds that everybody volunteers their time and knowledge. Without both we will achieve nought.

I believe we have already strongly set one aim in action and that is increase junior participation in our club. This year we fielded one more junior team which equates to a twenty five percent increase. To keep these players we must all work harder at being more tolerant and not just look at what is right for me and expand our thinking to cover what is right for our sport.

I would be remise of me not to take this opportunity to thank your hard working committee members, all the coaches, scorers, managers and last but not least for your contribution towards the running of this club.

To finish with I would like to advise all members that we have formed a close working relationship with South Brisbane Club L.A. Blues. Our aim in doing this is to create a pool of players and coaches which we believe in the future will only benefit both clubs.

See everyone at sign-on.

BOB TREWIN

# REPRESENTATIVE HONOURS

## CONGRATULATIONS TO:

Corina Devine	Kumbia
Kelly Fleet	South Brisbane
Kate McClelland	South Brisbane
Melissa Dark	South Brisbane
Narelle McCurley	South Brisbane
Daina Hobbins	Redlands
Candice Bool	Redlands
Amanda Porter	Redlands

For representing their Association at the Under 16 and Under 19 State Championships at South Brisbane held on the 3, 4 & 5 of November 1995.

# REPRESENTATIVE HONOURS

## CONGRATULATIONS TO:

Amanda Porter	Under 16
Melinda Donovan	Under 19
Daina Hobbins	Under 19
Candice Bool	Under 19
Melissa Dark	Under 19

For being selected in the 'Train-on' squads for the Queensland Under 16 & Under 19 National Teams.

# REPRESENTATIVE HONOURS

## CONGRATULATIONS TO:

Amanda Porter	Under 16 –	Adelaide
Candice Bool	Under 16 –	Adelaide
Daina Hobbins	Under 19 –	Hobart
Melinda Donovan	Under 19 –	Hobart
Bob Trewin	Asst Coach	Under 19

For being selected to represent Queensland in Adelaide and Hobart in the Under 16 and Under 19 National Titles.

GO ON BE A  
DEVIL

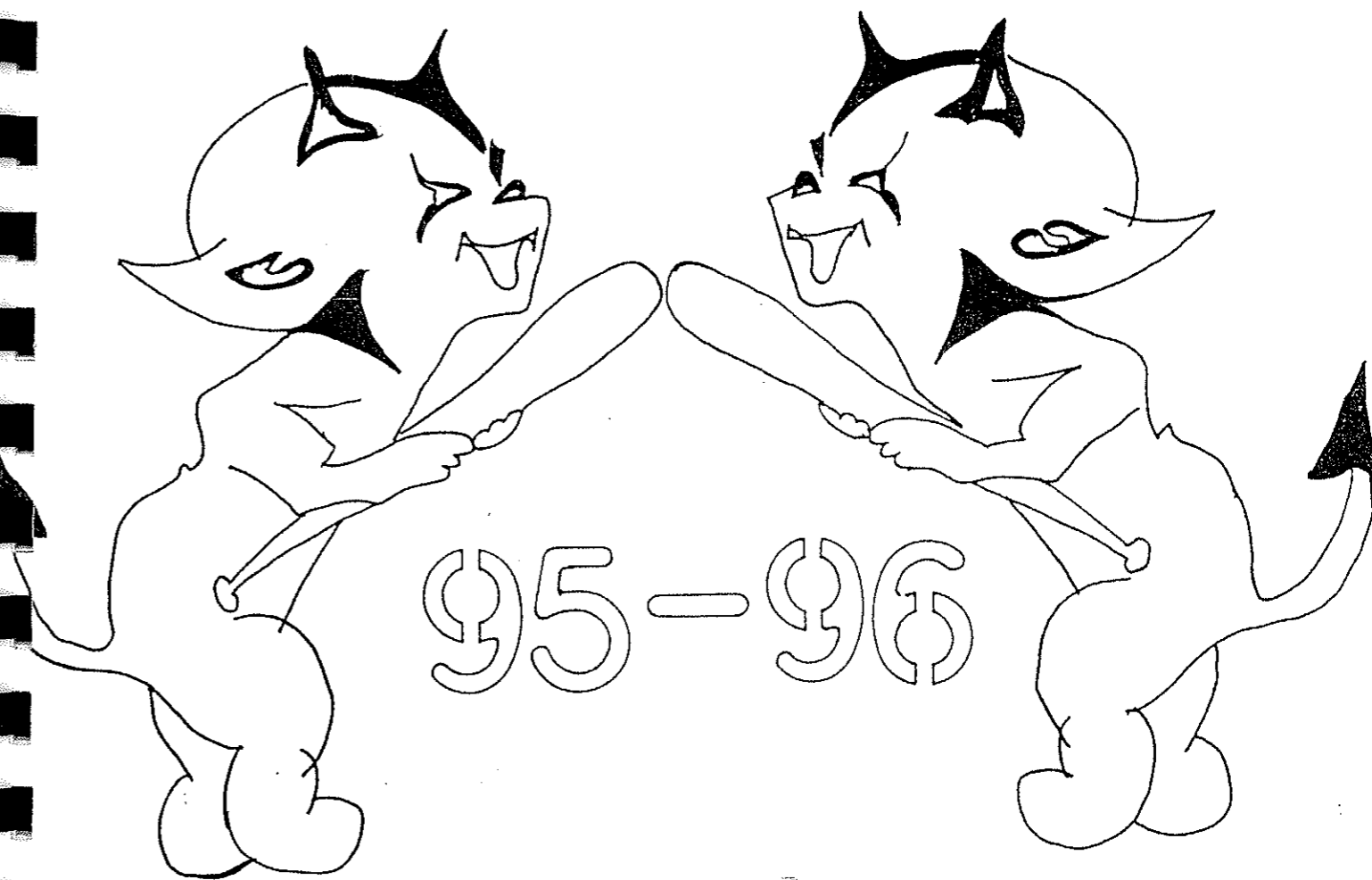

18th ANNUAL  
MAGAZINE

# PREMIER 1995

This team was formed with a large percentage of N.F.S.L. players from South Brisbane. The team included Devils player Jodie Schipper, Melinda Donovan, Antonia Meitner, Kelly Fleet, Narelle McCurley and an odd game by a couple more.

On the whole the team performed adequately, certainly not record breaking, there seemed to be a lack of total commitment by some, which, interfered with the teams progress. However, some of the team had never played A grade in Downey Park which can be overawing.

It would be wrong for me not to suggest one or two should not be re-invited next season, and when the time comes I'm sure Bob Trewin will discuss this.

It did however provide Devils with a Premier team and gave invaluable experience and confidence to the N.F.S.L. players for their season, plus the Premier Reserves gained some experience for the future.

Perhaps next season some of the players plus some Premier Reserves will form the nucleus of the team together with one or two pick ups.

ANNE MONAHAN

# PREMIER 1995 TEAM MEMBERS

- \* DANIELLE HOPKINS-LAMB
- \* DEBRA POWELL
- \* MELANIE GRANT
- \* EMMA THOMPSON
- \* EMMA KERSLAKE
- \* JODIE SCHIPPER
- \* ALI DENNE
- \* CASSIE PHIPPS
- \* FIONIA GILESPIE
- \* PETA BAINES



## PREMIER RESERVE

The original squad was possibly one of the strongest teams we have ever had however, due to lack of commitment from certain players we struggled to field teams week in and week out. Couple this with a two section draw to accommodate Fastpitch and further players pulling out for stupid self centred reasons, a dedicated core of club players have been penalised by being unable to compete to their full potential.

The areas that must be addressed prior to next seasons A grade squads are:

1. Full commitment to all trainings and games compulsory
2. Players must earn their position in the team and not feel that turning up gives them a right to a position.

I would like to thank Mrs Donovan our scorer, Rex Fuller for filling in for me when I was away and all the players from Division 2 and Under 16 who have made themselves available when called upon. Please have a good off-season and see you all in July.

Bob Trewin

Trophy winners:  
Coaches Choice:

Melinda Donovan and Antonia Mietner



© Ross Parry Photographer Ph: (07) 3201 6997

### PREMIER RESERVES 1995 - 96

FRONT ROW (left to right) Daina Hobbins, Kelly Fleet, Michelle Drabble, Narelle McCurley, Corina Devine (Rookie),  
SECOND ROW (left to right) Melinda Donovan, Rex Fuller (Asst. Coach), Antonia Mietner, Melissa Dark, Kate McLelland, Bob Trewin (Coach), Melissa Priest.



# DIVISION 2

## TEAM PLAYERS:

Deborah Devine  
Kelly Robson  
Kerri-Ann Priest  
Jenny Draper  
Marie Morgan  
Cindy Dick  
Donna Robinson  
Jenny Cox  
Belinda Marner  
Sharon Dick

## COACH:

Mark Nicholson

## TEAM TROPHIES:

Most Consistent:	Sharon Dick
Best Offensive:	Deborah Devine
Best Defensive:	Marie Morgan

### DEVILS SOFTBALL CLUB



© Ross Parry Photographer Ph: (07) 3201 6997

DIVISION 2 1995 - 96

FRONT ROW (left to right) Debbie Devine, Marie Morgan.  
SECOND ROW (left to right) Jennifer Cox, Dot Pullen (Scorer), Sharon Dick, Mark Nicholson (Coach), Cindy Dick, Donna Robinson (Asst. Coach), Belinda Marner.  
ABSENT  
Kerri Robson, Jennifer Draper, Kerri-Ann Priest

## DIVISION 6

As the coach of this team I would like to say thanks to the girls for allowing Troy and myself to be part of this side for the season. I can honestly say it was never easy as there were so many different standards of players. A lot of beginners and a few with experience – this did not make our job easy.

The next thing we knew we were graded higher than most players were capable of. The girls have all coped very well and have learnt a great deal from each other. We made it through to the Semi-Finals but unfortunately things did not go our way. Never mind girls theres next season!

Thanks to Deb Macqueen our scorer, for keeping our games in tact, Melanie and Debra-Lee who were our managers and to Troy for his assistance and looking after the girls when I couldn't be there.

Ted & Troy Devine

### TEAM TROPHIES:

Most Valuable:	Sonya Hegerty
Best Offensive:	Robyn Blackmore
Best Defensive:	Debra-Lee Cooper

### DEVILS SOFTBALL CLUB

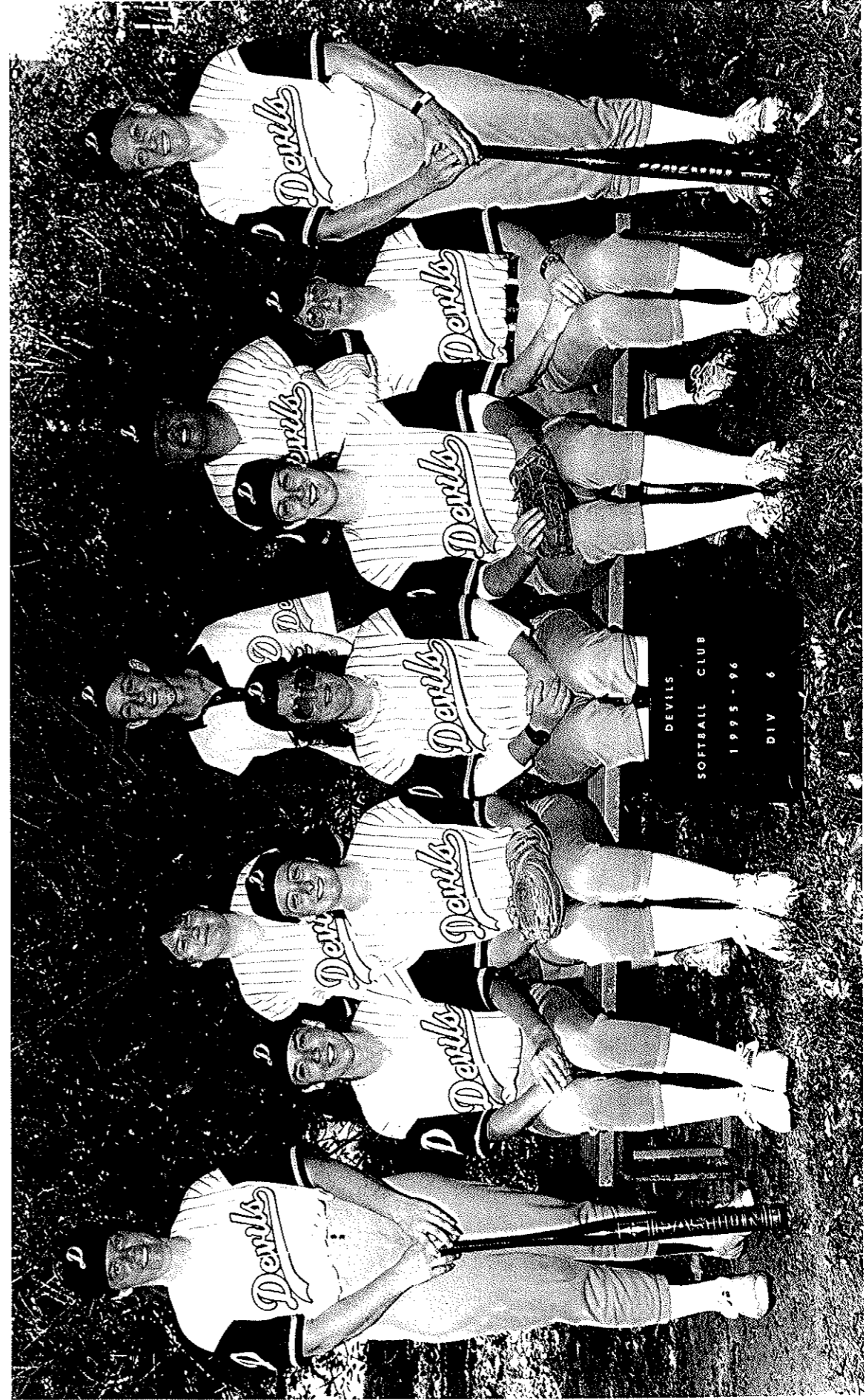

© Ross Parry Photographer Ph: (07) 3201 6997

### DIVISION 6 1995 - 96

FRONT ROW (left to right) Marnie Munro, Maree Pickering, Robyn Blackmore, Melanie Clarke, Yvonne Whitehead.  
SECOND ROW (left to right) Debra Cooper, Lyndelle Gaffney, Troy Devine, Sonya Hegarty, Darrilyn Chinn.

# UNDER 16A

This season turned out to be not only exciting but certainly unforgettable for me. Not only did I start out as assistant coach for the team, but I ended up being the coach (poor girls!). Even though we didn't record many wins for the season, this didn't seem to dampen the girls spirit or enthusiasm. I was lucky to have a group of girls who not only gave their upmost at the games but also their best at training and above all we had great fun.

I'd like to give special mention to Jane Allen who has improved greatly since her first game by taking 3 great catches in her final game which I think even surprised her. To Angela Miers, who was not only a great utility player but I don't think ever got to bat without having a signal on her. And also to Jodie Lavell whose confidence and ability grew out of sight as the season progressed.

To all the other girls, thanks very much for a great fun season and I hope to see you all back next year.

MICHELE DRABBLE

Team Trophies:  
Most Consistent: Corina Devine  
Best & Fairest: Karen Edgerton  
Most Valuable Player: Amanda Porter

## DEVILS SOFTBALL CLUB

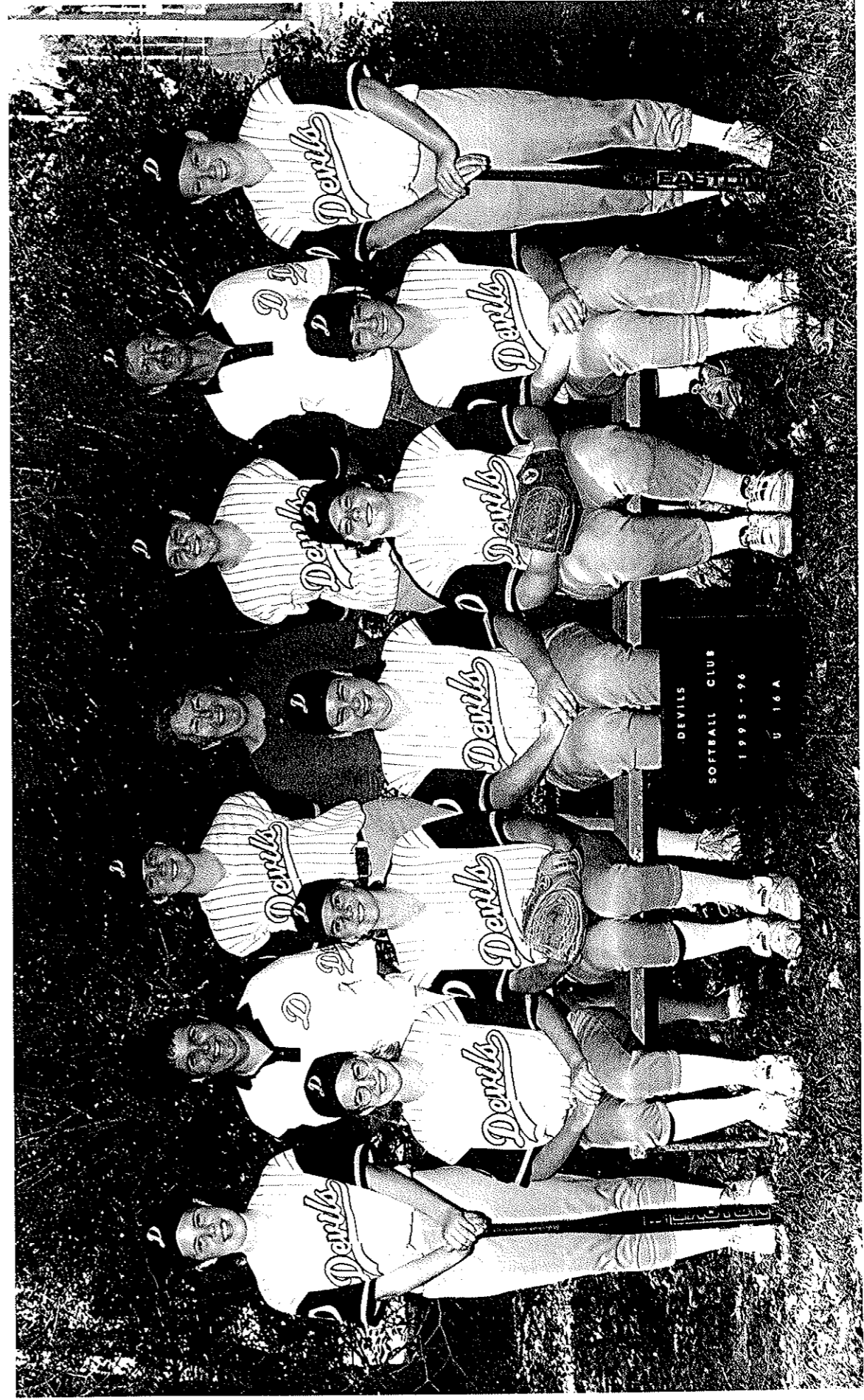

© Ross Parry Photographer Ph: (07) 3201 6997

### UNDER 16A 1995 - 96

FRONT ROW (left to right) Angela Miers, Cassandra Nicholson, Karen Edgerton, Amanda Porter, Corinna Coleman.  
SECOND ROW (left to right) Jane Allen, Pauline Edgerton (Manageress), Zoe-Ann Neill, Karen Porter (Scorer), Jillian Carter, Rex Fuller (Coach), Jodie Lavell.

# UNDER 14C2

First of all let Debra Macqueen and myself start by saying congratulations to each and every girl in this team for making it to the Semi-Finals. Because of the circumstances in which our report was needed for the magazine, our final placing on the ladder is yet to be decided.

Don't worry girls we will let everyone know trophy night!

At the start of the season this team was graded 14B, and after two games we thought we were in for a real struggle as we were being beaten by huge scores. Teams were down graded and we went to 14C2, this was great as this grade suited the girls perfectly, as it allowed them to focus without the pressure of maybe losing again. The first game in a new grade and the girls experienced the winning feeling. So many smiles on the faces of both players and supporters showed it all. Things could only get better from here on in! the girls kept on winning and sometimes they had their loses, but they stayed determined all the way through the fixtures, causing near heart failure to us at times.

When you take a group of 13 girls and put them together for the first time not knowing what each player is capable of doing is a real challenge because it allows you as a coach to dig deep within these players to bring out the best in them, and I think as Coaches we both did just that. We watched every girl improve on their skills and making the semi-finals says it all. Not only with things such as batting and fielding but the girls learnt about supporting each other and have become good friends.

I hope and so does Debra that each and every girl in this team returns to us in the 1996/97 season because each and everyone of you all have so much to offer, and you as the players can all be very proud of yourselves.

My final words go to Debra Macqueen (Co-Coach), thankyou for coaching with me, it has been a good season. To Dot Pullen for scoring, I can never thank you enough as you are always there. And last of all to our great manageress Debbie Miles, thankyou for your help this season.

I cannot finish off without saying my final thanks goes to the people who make it possible to coach juniors such as this one, and that is your the parents, thankyou for your valued support.

DEBORAH DEVINE & DEBRA MACQUEEN

PS: Remember girls: its not whether you win or lose but how you play the game. Winning isn't everything it's a bonus.

Team Trophies:  
Most Valuable Player: Erin Harvey  
Most Improved: Lisa Allen  
Best All rounder: Melissa Tobler

## DEVILS SOFTBALL CLUB

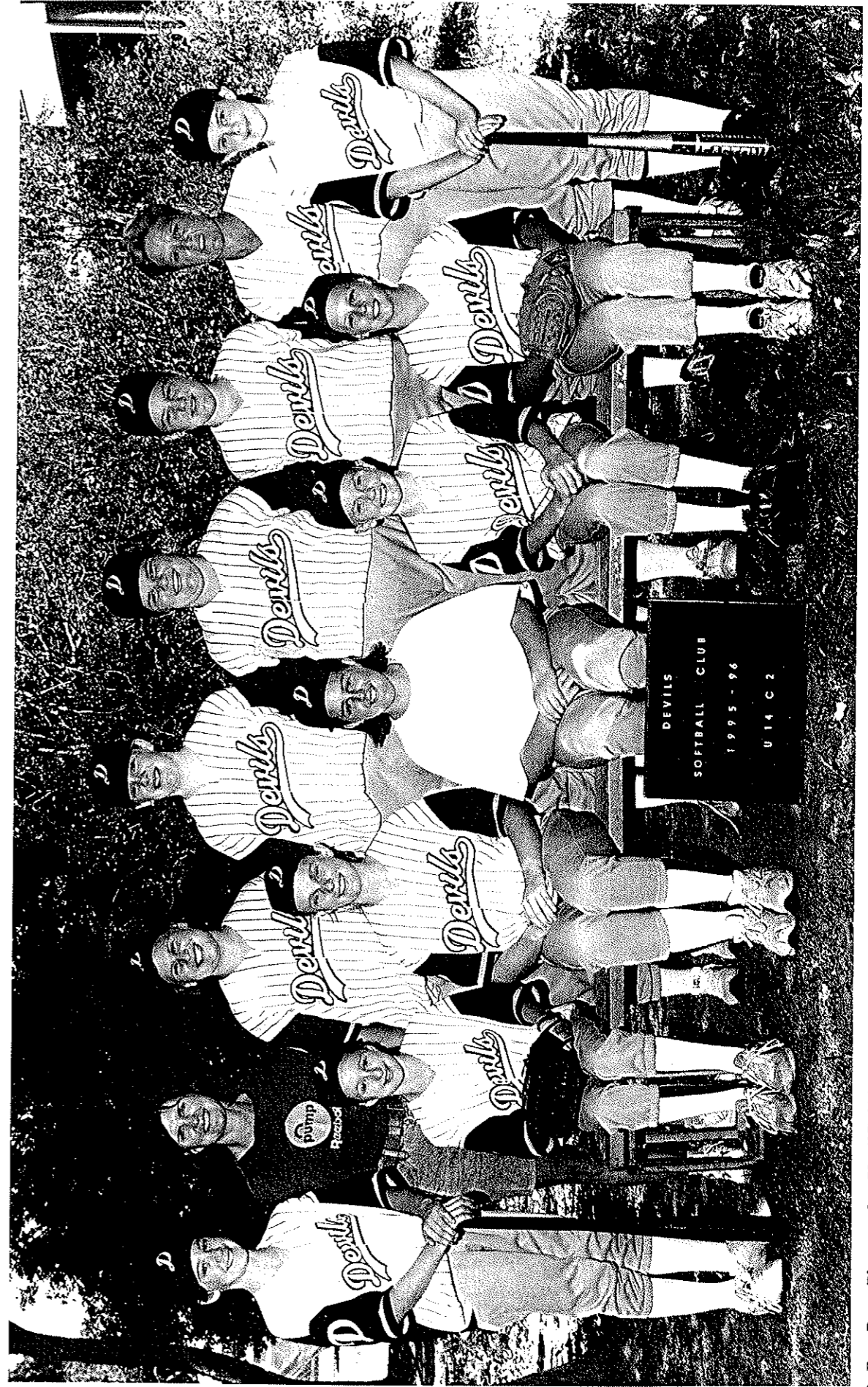

© Ross Parry Photographer Ph: (07) 3201 6997

FRONT ROW (left to right) Phoebe McGiffen, Melissa McElroy, Vanessa Kingscott, Rebecca Miles, Erin Harvey.  
SECOND ROW (left to right) Jessica Nicholson, Katy Bradbear, Fleur Downey, Alissa Kennedy, Melissa Tobler, Lisa Allen.  
BACK ROW (left to right) Debbie Miles, Deborah Devine (Coach).  
ABSENT  
Courtney Antuar, Luisa Moala, Amelia Stephens.

UNDER 14 C2 1995 - 96

## UNDER 12A

Six of this teams players are new to Devils this season and I for one would like to thank them for choosing our club to compete with. I hope that every player has enjoyed themselves and look forward to you all returning to play next season.

The Team:

Jemma Bates:

New with Devils. First season of club ball. Plays first base and has started to develop pitching skills.

Lisa Cruse:

Played with Devils 12B last year. Has covered third base, outfield and done some catching with plenty of enthusiasm. Keep up the good work and remember to have your body behind the ball at all times.

Jasmine Donas:

Jasmine joined the team late in the season and I can say we were all happy that she did. With only eight players registered at the time her arrival kept us going. Has played right field for the team and after the initial shock of playing has settled down well in the team.

Lauren Gorden:

First year playing softball. The improvement in all facets is out of sight. Played mainly in the outfield. Loves to hit the ball hard and a dynamic slider.

Alesha Hohua:

Transferred from Saints this season. Has played short stop and pitched for the team. Approaches new skills with great determination. Has all the attributes to become A' class player if the time is put in.

Hayley Lavell:

Devils players for the last two seasons. Plays first base and backup pitcher. Hayley is another player who is developing good skills. Must learn to believe in herself and keep working on the areas she finds difficult.

Lorraine Monforte:

First year of club ball. Catcher and third base. Catching skills are developing well and batting side of game has started to become a little easier. Believe in your ability and it will happen.

Jordan Sosnowski:

Another player who has started club ball for the first time this year. Plays second base and after the initial settling period has got a good understanding of the plays. Must work on body behind ball and extended arms when batting.

Stephanie Templeman:

A Devils player for the last two seasons. Plays catcher for the team and has really put in some hard work on throwing long distances. Keep up the good work Stephanie.

Thankyou to Melissa, Julie and Debra for your help with the team during the season.

Congratulations to Jemma, Lauren, Alshea and Jorden for your selection in the Toombul Zone team.

Bob Trewin

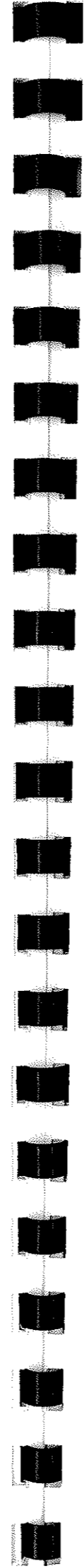

### DEVILS SOFTBALL CLUB

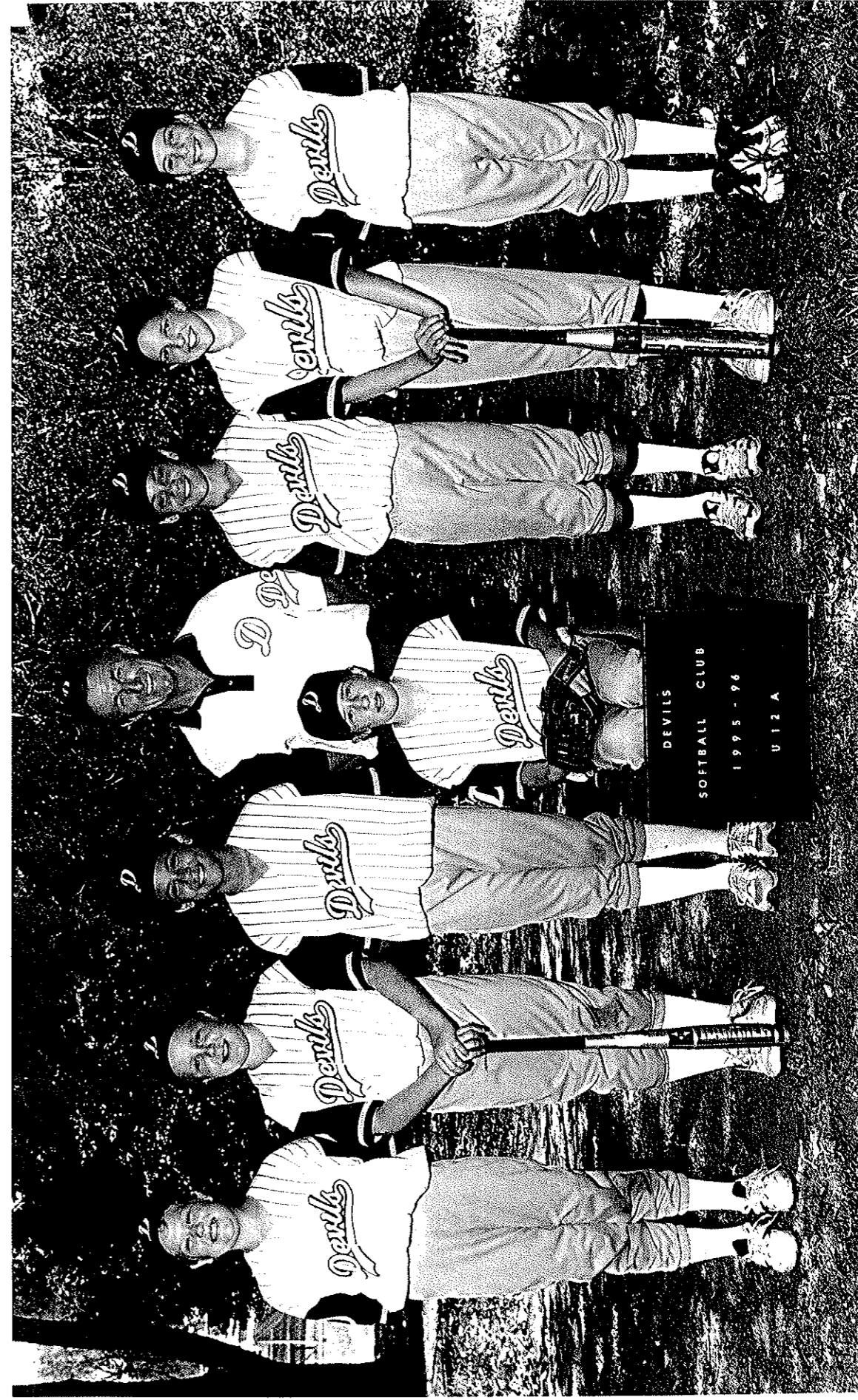

© Ross Parry Photographer Ph: (07) 3201 6997

FRONT ROW (left to right) Jemma Bates,  
SECOND ROW (left to right) Lisa Cruise, Hayley Lavell, Lorraine Montforte, Bob Trewin (Coach), Alesha Hohua, Stephanie Templeman, Jordan Sosnowski.

UNDER 12A 1995 - 96

## UNDER 12C

The Under 12C team have proved themselves as dedicated players. With a team of only 9, they have been committed whole heartedly to the game, always turning up for their practice sessions and for their games. When they couldn't attend they always notified me in advance so I could make alternative arrangements.

I am proud to say that owing to the players and their parents commitment, we have not once had to forfeit a game.

I hope that the girls have learnt from me this season and their dedication and teamwork should be commended.

I'd also like to take this opportunity to thank Devils club for the chance to coach this season. It was very different than past years and certainly a learning experience.

Mark Nicholson

### DEVILS SOFTBALL CLUB



© Ross Farry Photographer Ph: (07) 3201 6997

FRONT ROW (left to right)  
Kirsty Willmot, Mark Nicholson (Coach),  
Krystle Kiss,  
Rachel Daly.

ABSENT

UNDER 12C 1995 - 96

Courtney Nicholson, Talia Hohua, Megan Topping,  
Kirsty Willmot, Mark Nicholson (Coach),  
Krystle Kiss,  
Rachel Daly.

323/2

## JUNIOR TEAM OF THE YEAR

PRESENTED TO 14C2

The best thing about this team is that they are a lovely bunch of 'young ladies' – well sometimes the 'young ladies' might be the wrong choice of words!!, but they have proved beyond a doubt that they are a team and played as a team.

Once again they were graded to high and after a few games they were down graded, which proved a positive move as at the time of writing this they had made it to the Preliminary finals.

What more could you ask for.

Congratulations.

## SENIOR TEAM OF THE YEAR

PRESENTED TO DIVISION SIX

What a 'dark horse', this team has been!

This team consisted of mainly inexperienced players and were graded, we thought, to high! They ended up being Semi-Finalists! and everyone including the experienced players learnt a lot about team commitment and improved skills as well as having fun!

Congratulations.



SENIOR CLUB GIRL

PRESENTED TO ROBYN BLACKMORE

What can be said about Robyn "the Quiet Achiever".

Robyn is always there when you need her, as a player, helping out in the canteen at Downey Park, selling raffle tickets and watching and supporting other club teams.

Congratulations Robyn and we hope to see you next year.

CLUB BATTING TROPHY

PRESENTED TO ERIN HARVEY &  
DEBRA-LEE COOPER

What a season these 2 players have had:

	AB	BAT Ave	Hits	Runs	RBI	OB Ave
Erin:	36	.527	19	29	22	.512
Debra:	38	.552	21	28	17	.760

As you can see this trophy had to be a shared one.

Congratulations to you both and we hope that your good form continues (for next season!).

## PLAYER OF THE FUTURE

### PRESENTED TO ERIN HARVEY

It gives me great pleasure to be able to present this trophy, on behalf of Brisbane Devils Softball Club Inc, to the person we feel has the potential to be a 'Player of the Future'.

In just a short time Erin has achieved so much with her softball, playing for Toombul District, Queensland School girls, Brisbane Under 14 and Under 14 club softball. She has filled in for many of our grades and has handled everything thrown at her.

I have no doubt in saying Erin will continue to do very well in her future softball, and in a few years we hope she will be still playing top softball as her predecessors before her are currently doing so.

Congratulations Erin on receiving this outstanding award and keep up the good work.

## CLUB PERSON OF THE YEAR

### PRESENTED TO PAULINE EDGERTON

Pauline has only been with Devils for 2 seasons but has proved to be a very valuable asset to the club.

This season Pauline started of as Uniform office – organising quotes and dealing directly with the suppliers and measuring all the players for their uniforms. She also ended up with the Treasurers job, as well as being manageress for the Under 16A team.

We would like to thank Pauline for all her time and effort over the season.

PREMIER 95/96 STATS - FIELDING

NAME	PO	A	E	F/AVE	GAMES
J. SCHIPPER	6	11	0	1.000	10
M. GRANT	3	15	7	.720	11
D. HOPKINS-LAMB	9	16	3	.892	8
E. KERSLAKE	5	1	3	.666	5
E. THOMPSON	9	10	4	.826	10
C. PHIPPS	12	9	5	.807	7
F. GILLESPIE	15	3	1	.947	11
D. POWELL	49	3	2	.962	8
A. DENNE	14	13	3	.900	10
N. MCCURLEY	26	2	1	.965	9
K. FLEET	5	2	1	.875	5
M. DONOVAN	2	2	0	1.000	4
T. MEITNER	10	0	1	.909	4

DIVISION TWO 95/96 STATS - FIELDING

D. Devine	19	27	4	.920	15
M. Morgan	64	8	7	.911	14
J. Cox	23	16	5	.886	16
B. Marner	21	2	6	.793	15
J. Draper	20	16	7	.837	9
K. Robson	20	11	7	.815	10
C. Dick	11	8	8	.703	11
S. Dick	12	10	5	.814	11
S. Parton	8	9	8	.680	6

DIVISION SIX 95/96 STATS - FIELDING

R. Blackmore	22	15	15	.711	14
D.L. Cooper	37	10	4	.921	14
M. Munro	35	17	9	.852	15
M. Clark	33	15	19	.716	14
K. Evans	19	11	6	.833	13
K. Eaton	51	1	5	.912	10
D. Chinn	1	1	5	.285	10
E. Whitehead	2	5	7	.500	13
S. Hegerty	22	26	20	.705	14
M. Pickering	9	2	6	.647	13
A. Lotoaniu	0	2	1	.667	4
L. Gaffney	1	2	5	.375	7

UNDER 16A 95/96 STATS - FIELDING

J. Allen	3	0	6	.333
C. Bool	17	9	10	.722
J. Carter	35	12	15	.758
C. Coleman	9	1	13	.435
C. Devine	25	21	6	.885
K. Edgerton	22	17	17	.696
J. Lavell	18	5	19	.548
A. Miers	17	23	14	.741
Z.A. Neill	24	4	9	.757
C. Nicholson	55	4	12	.831
A. Porter	17	26	5	.896

UNDER 14C2 95/96 STATS - FIELDING

J. Nicholson	25	10	21	.625	17
K. Bradbear	31	2	9	.785	15
M. Tobler	4	1	7	.416	17
M. McElroy	5	1	8	.428	17
F. Downey	6	1	3	.700	14
C. Antuar	0	0	3	.000	11
E. Harvey	22	16	8	.826	15
P. McGiffin	9	2	4	.733	11
A. Stephens	11	1	6	.666	13
A. Kennedy	5	8	6	.684	16
L. Allen	2	2	3	.571	14
V. Kingscott	1	3	14	.500	13
R. Miles	18	9	14	.658	16

PREMIER - BATTING

AVE	IBAB	H	2	3	4	R	SAC	BB	RBI	SB	SO	OB	OB/AVE
J. SCHIPPER	2421	3	0	0	0	1	0	3	0	0	4	7	.291 .142
M. GRANT	3027	5	0	0	0	1	1	3	1	0	6	9	.300 .185
D HOPKINSLAMB	1919	4	0	0	0	3	1	0	0	3	4	6	.315 .210
E. KERSLAKE 9	8	0	0	0	0	0	0	1	0	0	3	1	.111 .008
E. THOMPSON	2119	3	0	0	0	0	0	2	0	1	4	7	.333 .157
C. PHIPPS	1515	1	0	0	0	0	0	0	0	0	2	2	.133 .066
F. GILLESPIE	1918	2	0	0	0	0	0	1	1	0	5	3	.157 .111
D. POWELL	1917	3	0	0	0	0	0	2	2	1	2	4	.210 .176
A. DENNE	2423	3	0	0	0	1	0	1	1	0	10	4	.166 .130
N. MCCURLEY	2020	4	0	1	0	0	0	0	1	0	1	6	.300 .200
K. FLEET	1010	1	0	0	0	0	0	0	0	0	4	3	.300 .100
M. DONOVAN 1	1	0	0	0	0	0	0	0	0	0	0	0	.000 .000
T. MEITNER 8	8	0	0	0	0	0	0	0	0	0	4	0	.125 .000

DIVISION TWO - BATTING

D. DEVINE	5049	27	0	0	3	12	0	1	9	4	1	29	.551 .580
M. MORGAN	4237	11	1	1	0	2	0	5	5	3	6	14	.297 .333
J. COX	5049	19	0	0	0	17	0	1	10	4	0	31	.387 .620
B. MARNER	4443	16	1	0	1	16	1	1	7	5	1	21	.372 .477
J. DRAPER	2323	9	1	0	1	4	0	0	3	1	0	10	.391 .434
K. ROBSON	2826	5	0	0	0	4	1	2	3	1	1	11	.192 .392
C. DICK	3127	7	0	0	0	5	0	4	1	1	2	13	.259 .419
S. DICK	3333	8	1	1	0	2	0	0	7	0	1	11	.242 .333
S. PARTON	1513	3	0	0	0	5	0	2	2	3	0	8	.230 .533

DIVISION SIX - BATTING

R. BLACKMORE	5041	19	0	2	0	30	0	9	4	13	2	38	.463 .760
D.L. COOPER	5038	21	1	2	2	28	0	12	17	9	1	38	.552 .760
M. MUNRO	5149	16	0	0	6	22	0	2	18	2	2	30	.326 .588
M. CLARK	4532	16	1	0	1	18	0	13	6	0	2	25	.500 .555
K. EVANS	4229	4	0	0	0	15	0	13	6	0	2	25	.137 .595
K. EATON	3534	13	2	1	2	19	0	1	17	4	1	23	.382 .657
D. CHINN	2018	3	1	0	0	4	0	2	3	0	3	9	.166 .450
E. WHITEHEAD	3836	7	0	0	0	6	0	2	3	0	3	9	.194 .394
S. HERGERTY	4340	21	3	6	0	14	0	3	12	3	1	27	.525 .627
M. PICKERING	3632	7	0	0	0	3	0	4	5	3	2	16	.218 .444
A. LOTOANIU	99	1	0	0	0	1	0	0	4	0	1	5	.111 .555
L. GAFFNEY	1816	1	0	0	0	2	0	2	0	0	0	4	.062 .222

UNDER 16A - BATTING

J. ALLEN	1918	0	0	0	0	0	0	1	2	0	13	2	.000 .105
C. BOOL	3027	7	0	0	1	11	0	3	4	0	2	16	.296 .533
J. CARTER	3230	5	1	0	0	5	0	2	0	0	3	11	.200 .344
C. COLEMAN	3433	4	0	0	0	2	0	1	3	0	10	8	.121 .235
C. DEVINE	3228	3	2	0	0	6	1	3	3	0	5	12	.179 .400
K. EDGERTON	3633	9	2	1	1	8	0	3	7	3	4	19	.394 .528
J. LAVELL	4139	5	1	0	0	6	0	2	4	4	15	15	.154 .366
A. MIERS	4339	8	0	1	0	8	1	4	5	3	5	19	.231 .442
Z.A. NIELL	2119	1	0	0	0	1	0	2	1	0	7	6	.053 .286
C. NICHOLSON	3129	7	0	0	1	10	3	3	2	2	6	16	.276 .516
A. PORTER	3433	8	2	4	0	4	1	1	7	4	2	19	.424 .559

UNDER 14C2 - BATTING

J. NICHOLSON	4234	13	0	0	0	25	0	8	11	12	0	28	.382 .666
K. BRADBPEAR	4036	14	1	0	0	20	0	4	11	5	0	26	.388 .650
M. TOBLER	3527	10	0	0	0	18	0	8	14	5	1	27	.370 .771
M. MCELROY	3124	6	0	4	0	16	0	7	4	3	4	19	.250 .612
F. DOWNEY	3021	9	0	0	0	15	0	9	9	0	1	24	.428 .800
C. ANTUAR	139	3	0	0	0	5	0	4	1	2	3	7	.333 .538
E. HARVEY	4136	19	2	1	4	29	1	5	22	15	0	21	.527 .512
P. MCGIFFIN	1513	3	0	0	0	7	0	2	6	2	0	8	.230 .533
A. STEPHENS	2117	4	0	0	0	7	0	4	9	2	0	15	.235 .714
A. KENNEDY	2918	3	0	0	0	12	0	11	6	2	5	17	.166 .586
L. ALLEN	2516	2	0	0	0	8	0	9	0	1	3	15	.125 .600
V. KINGSCOTT	2721	7	0	0	0	12	0	6	9	2	0	18	.333 .666
R. MILES	3832	15	0	0	0	25	0	6	8	7	0	27	.428 .710