FOOTBALL BUDGET

NEWMAN NATIONAL FOOTBALL LEAGUE

1986

TIGERS'

CENTRAL'S

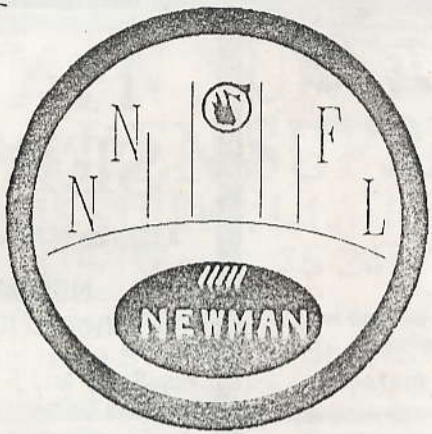

PIONEERS'

SAINTS'

DIRECTORS

T.McCLEMENTS

A.OAKLEY

J.BYERS

C.AMPHLETT

R.AMPHLETT

Secretary

M.FARRY

National Mutual

PATRON

L.WATSON

LIFE MEMBERS

B KNOX
M. MC KENZIE.
R. WILLIAMS.
A. TONICH.
G. WILLIAMS.
J. DE RAN.
R. AMPHLETT.
C. AMPHLETT.

Editor

F.RIXLEY

SATURDAY IS FOOTBALL

NEWMAN SERVICE STATION

Call in and see Peter Robson & his friendly staff for all your motoring needs.

Phone 751521

We Specialise in:—

Electronic Tune-up Wheel Alignment and Balancing
Automatic Transmission Overhauls and Servicing
Car Airconditioning Re-gasing and Repairs Power Steering

GO WITH THE GREEN AND GOLD.

HUGALL & HOILE

NEWMAN

The only name and number you need for Reticulation and Irrigation

Do It Yourself or Fully Installed

We maintain extensive stocks of all materials required for residential reticulation systems With our free advice you can install your own system in a weekend or we can do it for you

Also Wholesalers & Retailers of Industrial & Domestic Plumbing Supplies

WILLIS STREET,
NEWMAN, WA

Phone: (091) 75 1175

HADEN SERVICE

A Division of Haden Engineering Pty Ltd

NEWMAN L.I.A.
Phone: (091) 75 1130

For Sales and Service of Commercial and Domestic Refrigeration & Air-Conditioning, Car Air-Conditioning and Washing Machines

Head Office:
PERTH (09) 350 6644
10 AITKEN WAY,
KEWDALE, 6105

Hedland Branch (091) 73 1690

NEWMAN BOARDING KENNELS & PET SUPPLIES

Modern Kennels & Exercise Yards available for all breeds of Dogs
• Large Selection of Pet Food & Supplies • Aquariums & Aviaries
• Goldfish, Birds & Accessories

Telephone: (091) 75 1180
2 KLONDIKE WAY, NEWMAN, WA

NEWMAN FOOTBALL

FAREWELLS

ALAN SUE & MELISSA

WHYBORN

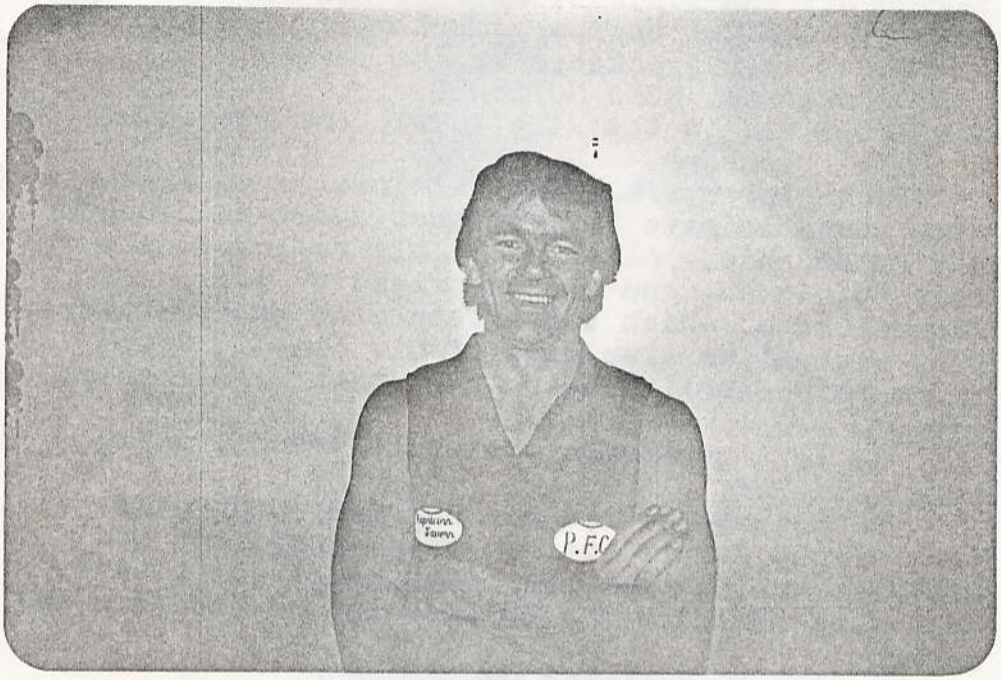

BEST WISHES

ALLAN WHYBORN.

Newman and Sport in general say farewell to Allan Whyborn, this Saturday. Allan with his wife Sue, walked into our lives in 1980, and made a place for themselves in sport in this town.
Sue with Netball, Softball, and the Pioneers ladies committee.
Allan soon foundhe was in demand for any sport he put his hand, or foot too.
FOOTBALL, Pioneers,played in all 5 Premieship sides, which must be a record in it's self.
Was picked to play in the N.N.F.L. side on several occasions.
Last season must of been special for Allan, winning not only Pioneers Fairest and Best Player, but also taking off the N.N.F.L. Fairest and Best for 1985.
CRICKET, was yet another sport allan did well in (1985 Cricketer of the Year).
INDOOR CRICKET, MENS SOFTBALL.
WATERPOLO,was in the side to win the Premieship for Pioneers.

Which ever sport Allan was involed in at the time found he gave 100% to that sport and 100% of his friendship,. Allan is highly regarded as a fair sportsman, and a good friend to many. Regardless of which sport they play or team they play with.Allan also gave of his time to Coach Pioneers Football Side to 2 of their Premieship wins.

He is a gentleman that this town is going to miss.

So we say goodbye and OUR BEST WISHES for a very bright future must go with ALLAN, SUE and MELISSA, hoping that your stay here will always hold fond memories and friendships of Pioneers and Newman.

Join the winning Team

and score a great deal!

★ NEWMAN'S BEST WHOLE OF PAY ACCOUNT EARNING YOU 12%pa INTEREST — NO FID NO BAD

★ FREE CHEQUE ACCOUNT
NO TRANSACTION FEES
NO ACCOUNT KEEPING FEES

★ EXTENDED OPENING HOURS
OPEN SATURDAY MORNING
FOR YOUR CONVENIENCE

SEE IAN CRAWFORD AT THE TIGERS CLUB OR AT

United Credit Union
PH 752203

The Boulevarde Shopping Centre

WE SERVE YOUR BEST INTERESTS

PIONEERS CLUB NOTES.

Last Saturday saw the leaque and reserves team lose the footy. The real winners last week were the crowd that saw a revue not to be equalled by a royal command performance. A great effort by all involved, with the evenings entertainment and catering.

This week sees a game that Pioneers HAVE to win to stay in third position. Aloss means the bottom of the ladder for the neers. Also this week we see PUDS last game, an invaluble player with many achievements since joining the neers in 1980 So let's have a win.

Now more about the gala event of the year the Pioneers revue. There were four great performances They were the TAB and APPLE CHOIR, plus a few, with the boys in great harmony lead by berval the bass drum. Miss North West was a crowd pleaser with lovelies like Dc othy Doesit a Shaft Inspector from Kalgoolie.Les Patterson made a guest appearance to crown Miss Jigalong the winner, who gave everyone a look at her scared sights.Buster Hyman turned out to be a lady killer on the Perfect-match, with everyone calling for an encore from him.

Then the night was marred by a ugly and vicous BRAWL, courtesy of the like of George the animal steele, hillbilly Jim and others from rock and roll wrestling.This was watched by a crowd fully contented by a delicous 3 course meal, served by lovely french maids...

In all,a great night with heaps of spirit , lets take this SPIRIT on to the field on Saturday and have two good wins.

Before signing off , on behalf of all PIONEERS members, I'd like to wish Allan, Sue and Melissa all the best wishes for the future.

THE DEMON.

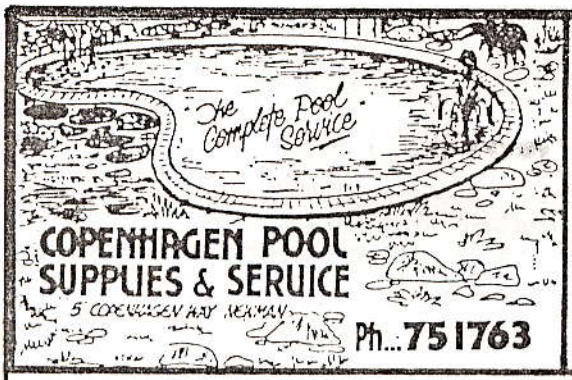

FOR ALL YOUR POOL
REPAIRS
AND
SERVICE
CONTACT
5. COPENHAGEN WAY.

WALKABOUT
HOTEL MOTEL
Newman - Tel·· 75110l
"your home in the north"

MINESITE MOTORS PTY LTD
PHONE 75-1421

General Auto Repairs
oyota & GMH spare parts, panel & paint
pecialists. Electrical services, engine
econditioning, cylinder boring, head grinding.
ydraulic design & repair service.

"BACK SEAT BLUNDER"

When the going gets tough it's Centrals Ladies Indoor Cricket that get going.Yep, the goils have knocked off the flag....in style. We also check out round 2 of the Carpet Bowls Classic. The game has swept the town by storm and it wont suprise to see the curater establish another rink. And Streetfighter has taken over exactly where Hoover left off.... this time in the back of Steve Keogh's car.

With a crowd that made the world cup soccer embaressed,Centrals girls shaped up to the Chalkies at the Indoor Cricket centre. Chasing a healthy 64 runs, Debbie Dawson and Helen Godber set about the task. Then came the dynamic duo of Kathy Siddons and Michelle Lord. The icing was thoughtfully placed on top by Pauline Walton and Marie Arnason. Being urged by the Centrals Army led by one of Michell's friends, they collected 82 runs to take a well played victory. Supporting the team during the season were Chera Lee, Lisa Harris and Leanne Scott. The Centals Club Congratulates the ladies on their Premiership.

Round 2 of carpet bowls saw some suprise newcomers and the usual cagey veterans. In for their first roll were Mike Coote, Big Tony, and Mick Humphries. The latter adopting a stance like a chap concreting, but could be the darkhorse. Fongy took to the game like a lame duck at a rifle club. Sadly out of touch was Ricey,. Keen observers say the veteran is injured and it won't suprise to see him having a rest in Exmouth. Johnny Bank got off his charge. He testified that the illegal cigarette butt was not his brand. Alac Barfield bowled a good length all day.The Telegram, although arriving late, regained composure to outroll many a young apponent. This week sees the Bank Johnnies take on the Posties in a winner take all match. Be there on Sunday to see these two classy teams do battle.

Round up this week sees Robby Bruce back hunting leather. Nice one Bomber.. Ray and Chera-Lee looking better after a walk under a ladder. Streets"takes this weeks wine taster award,

Cooty wins the longest wink prize, Les Patterson wins the best Yappy impression, Shanners and "Streets" won the longest conversation without communicating award. Gards may play good footy... but his cordial making lacks total commitment// Finally- beware of batchelors named Hector and his Tasmanian mate named "Boomerang".

Have a nice day.

"CLUB NOTICER"

****

FOOTBALL QUIZ.

1. Which player has the record for most goals kicked in one game, and how many goals did he kick?

2. 1977 V.F.L. Grand Final was between which two clubs. They drew 10_-16 to 9-22(76) each.

3. Which West Australian player had the nickname "The Big Cat"?

4. Who knocked back a huge offer to coach the Sydney Swans in 1986?

5. In which country was Alex Jesaulenko born?

****

WATCH
OUT
FOR
OUR
CHILDREN

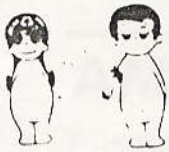

love is... PETERS FUNTIME ICECREAM

we cater for childrens parties

PHONE- 75 2231

VISION ON

NOW IN NEWMANS NEW SHOPPING COMPLEX..
Largest Video Library.
All Your Video And T.V. Requirements.
Specializing in Microwave Ovens, Video, Colour T,V.
And All Electrical Appliances.

751565

SLATER-GARTRELL SPORTS

INCORPORATING SG DISTRIBUTORS
INCORPORATING BRUCE YARDLEY'S INDOOR CRICKET CENTRE

66 HELENA STREET, MIDLAND, W.A. 6056
TELEPHONE: (09) 274 5788 (3 Lines)

RESULTS

CENTRALS		75	BT	TIGERS				25
CENTRALS	2·0	4·2		1·2	4·5	11·9	(75)	
TIGERS	1·1	1·0		2·0	0·0	4·1	(25)	

GOAL SCORERS

CENTRALS D. BROCKMAN 3 M. WESTON 2 G MUNZIE K DAVIES
TIGERS G. VERSCHUER M. RUSSELL P. MOSHOVIS P. BULTERS

BEST PLAYERS

CENTRALS D. BROCKMAN P. WATERSON K. DAVIES S. HOEVE
TIGERS G. HARPER M. KENEWELL P. PACK C. WHITTAKER

SAINTS		76	BT	PIONEERS				18
SAINTS	4·6	0·1		2·6	4·3	10·16	(76)	
PIONEERS	0·0	1·5		0·0	1·1	2·6	(18)	

GOAL SCORERS

SAINTS J. KEMP 3 T. DOWSEN 2. R. JONES 2 K. STARTERFIELD 2
PIONEERS B. PEMBERTON T. CLARK

BEST PLAYERS

SAINTS B. MULLER A. WOODS A. FULTON D. SKINNER
PIONEERS D. TREW R. TOMASINI S. RAWLINS G. COOMBS

NEWMAN
SERVICE STATION

BP RESERVE LADDER

TEAM	PLD	WON	DRW	LST	FOR	AGST	%	PTS
SAINTS	10	10	0	0	674	150	449	40
TIGERS	10	5	0	5	610	377	161	20
CENTRALS	10	5	0	5	492	515	95	20
PIONEERS	10	0	0	10	92	1052	8	0

NEWMAN

CENTRALS.

1. R BRUCE
2. J EVANS
3. R MONCK
4. S WALTON
5. B STUART
6. S KEOGH
7. M ROHAN
8. P WATERSON
9. A McCORMICK
10. M BARBARO
11. A LEICESTER
12. M COLLINS
13. M COOTE
14. A MERRITT
15. J EDWARDS
16. P DONNELLY
17. J BARTLE
18. J GARDNER(Capt)
19. P RICHARDS
20. P ODONOHUE
21. S BLANCHARD
22. T McKENNY
23. B JORDAN
24. C CULLINANE
25. S ADSHEAD

RESERVES

J HOEVE
B PARRY
D OTLEY
M BAIRSTOW
G HUXTABLE
G ARMSTRONG
R ARNASON
R RATCLIFFE
I ADDISON
L BOVELL
G MASON
G MUNSIE
D REYNOLDS
B REID
R BURFHAM
C HALE
D MATHIESON
M MATHIESON
W BAYLISS
M JENSEN
J SEINOR
A LUCKIE
B McKENNA
A GODBER
M MERRITT
W JAMIESON
S FEWSTER
R DONNER

COACH: W THOMPSON
Asst COACH: R MONCK
MANAGER: G RICE

FOOTBALL -- FOOTBALL

FOOTBALL

NATIONAL

PIONEERS

1 R SHINNER
2 G MARKHAM
3 N OWEN
4 B RIDLEY
5 S RIDLEY
6 B LEE
7 G PERRY
8 J AMPHLETT
9 D TREW
10 D SMITH
11 D CANT
12 A WATERS
13 N SHRUBSALL
14 G MALLARD
15 R WATERS
16 R GLEN
17 M EVANS
18 P AMPHLETT
19 G COOMBS
20 C McKOY
21 M McKOY
22 G SHANAHAN
23 B CURTIS
24 N RUDD
25 P SHIELDS
26 B McINTOSH
27 W TURNER
28 S RAWLINGS
29 G PARRY
30 L COLLINS
31 M CHRISTOFIS
32 A WHYBORN
33 K FRENCH
34 S HANSCH
35 R CILIA
36 D WHITNEY
37 R ROSE
38 A BEAT
39 R TOMASINAI
40 R FAIRCLOUGH
43 B PEMBERTON
44 G BYERS
45 T CLARK
46 L TREW
47 S HORN
48 G COOMBS
49 B CLINCH
50 S RAWLINGS

FOOTBALL LEAGUE

TIGERS - LEAGUE

1. G CLANCY
2. W MANSELL
3. M GILES
4. D SUMMIT
5. J DEVENNY
6. C HAINES
7. G BATES
8. P BUCHANAN
9. B BUCHANAN
10. D RANDELL
11. N BERGMAN
12. C EDWARDS
13. J NOWAK
14. N TOWERS
15. V GROGAN
16. B MUIR
17. R BUTLER
18. L GROSE
19. B CAKE
20. P CLANCY
21. S TWYFORD
22. M CARROLL
23. I CRAWFORD
24. P BROWNE
25. N MURPHY

RESERVES

P PACK
C NORRIS
P WHITE
J MERRIT
A FUNTOWIZC
I WESTON
B SERRY
G MITCHELL
T GALE
S HAWKER
M SPRATHING
C BARBER
A JENSEN
J EDWARDS
J WALLACE
R MELVILLE
S THOMPSON
R HOUGHTON
S MORGAN
M KENNIWELL
D ANDERSON
P BULTERS
G HARPER
A SEERY
G VERSCHUER

CAPT/COACH - NORM TOWERS
MANAGER - L MURPHY
TRAINERS - P EDWARDS, D HARRIS

FOOTBALL

SAINTS LEAGUE

1 S SMITH
2 S MARKHAM
3 A PAISLEY
4 M PRICE
5 G DEARLOVE
6 M MARKHAM
7 D FULTON
8 S COCLIFF
9 P M^{c}ATACKNEY
10 S THATCHER
11 P GREGORY
12 T ANDERSON
13 B WALTON
14 K COLLARD
15 R ROWE
16 G M^{c}CAW
17 D DIERER
18 G DEMPSEY
19 P M^{c}CLEMENTS
20 C IRVINE
21 B DENDY
22 K M^{c}CORMACK
23 M HONES
24 T DOWSON
25 N UNCLE

RESERVES

1 A M^{c}GUINNESS
2 B DOWSETT
3 K SHEPHARD
4 B MULLER
5 R JOSS
6 D RICH
7 P RUEDIGUR
8 P GROVES
9 F PERICA
10 V KEMP
11 T SULLIVIAN
12 M PHILLIS
13 P FINNIGAN
14 A WOODS
15 B WORTHINGTON
16 M BLACK
17 R WILLIAMS
18 G VERNON
19 A FULTON
20 T DeCOURCY
21 K KEMPERS
23 M RICHARDSON
24 I MULLINGER
25 G AHERN
26 S GROVES
27 T CISEAU
29 M DALMAU

FOOTBALL

RESULTS

TIGERS		132	BT	CENTRALS			63
TIGERS	5·5	3·2		6·2	6·3	20·12	(132)
CENTRALS	1·2	4·3		1·2	3·2	9·9	(63)

GOAL SCORERS

TIGERS I CRAWFORD 6 N. TOWERS 3 N. MURPHY 2 G. CLANCY 2

CENTRALS L. BOVELL 3 M. ROHAN 2 A. LEICESTER 1 T. McKENNY 1

BEST PLAYERS

TIGERS I. CRAWFORD R. BUTLER G. CLANCY. J. DEVENNY

CENTRALS G. ARMSTRONG J. GARDINER M. COOTE A. BARFIELD

SAINTS		142	BT	PIONEERS			75
SAINTS	6·4	3·2		6·1	7·4	22·10	(142)
PIONEERS	3·1	2·3		2·4	4·1	11·9	(75)

GOAL SCORERS

SAINTS N. UNCLE 11 P. GREGORY 3 M. PRICE 2 D. FULTON 2

PIONEERS G. PERRY 3. A WATERS 2 R. WATERS 2 G. SHANAHAN 2

BEST PLAYERS

SAINTS G. BUTLER M. PRICE N. UNCLE P. GREGORY

PIONEERS A. WHYBORN D. CANT D. Smith.

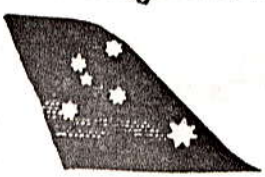

ANSETT WA = LEAGUE LADDER

TEAM	PLD	WON	LST	DRW	FOR	AGST	%	PTS
TIGERS	10	8	2	0	1126	914	123	32
SAINTS	10	6	4	0	951	892	106	24
PIONEERS	10	3	7	0	990	1046	94	12
CENTRALS	10	3	7	0	778	1074	72	12

WOOLWORTHS SUPERMARKETS

"WHERE GOOD FOOD COSTS A GOOD DEAL LESS"

WOOLWORTHS SUPERMARKETS

NEWMAN

AWARDS

Grace's Newsagents

PLAYER OF THE DAY

WON BY I. CRAWFORD TIGERS

WALKABOUT

PLAY OF THE DAY

WON BY A. BARFIELD CENTRALS

AMPOL

MARK OF THE DAY (LEAGUE)

WON BY I. CRAWFORD TIGERS

SUNSET VIDEO MARK OF THE DAY (Res)

WON BY J. EDWARDS TIGERS

Peter Collins Media Award

CENTRALS V TIGERS

I. CRAWFORD (T) 3
R. BUTLER (T) 2
G. CLANCY (T) 1

SAINTS V PIONEERS

J. BUTLER (S) 3
M. PRICE (S) 2
P. GREGORY (S) 1

Dougie Hayes MEMORIAL Award

CENTRALS V TIGERS

D. BROCKMAN (C) 3
P. WATERSON (C) 2
K. DAVIES (C) 1

SAINTS V PIONEERS

B. MULLER (S) 3
A. WOODS (S) 2
D. TREW (P) 1

LAURIE WATSON, NATIONAL MUTUAL CUP

POINTS SAINTS 6
TIGERS 5
CENTRALS 1
PIONEERS 0

AGGREGATE SCORE

MINESITE MOTORS

SAINTS 142
TIGERS 132
PIONEERS 75
CENTRALS 63

PROGRESSIVE GOALSCORING

LEAGUE	RESERVES
N. UNCLE (S) 66	V. KEMP (S) 23
I. CRAWFORD (T) 39	K. KEMPERS (S) 16
R. WATERS (P) 22	D. BROCKMAN (C) 14
A. WATERS (P) 21	I. WESTON (T) 12
G. SHANAHAN (P) 20	D. FULTON (S) 10

LAURIE WATSON National Mutual

Sponsor of:-

NATIONAL MUTUAL INSURANCE CUP...

NEWMAN 75 1175

WHEELY

BICYCLES

Sales and Service

DISTRIBUTORS OF REPCO CYCLES & EXCERCISE BIKES

MAINTENANCE & REPAIRS ALL MAKES OF CYCLES

AUTHORISED DEALER OF ALPHA SAIL BOARDS

CALL IN AT

WILLIS ST L.I.A.

READYMIX

SERVICING THE PILBARA

BILL SHARP—PILBARA AREA MANAGER
KARRATHA 851 874

Karratha	Tom Price	Port Hedland	Newman
Resident Manager	Resident Manager	Resedent Manager	Resident Manager
John Turich	Dennis Collier	Gordan Ashworth	Ric Adshead
PH: 85 1015	PH: 89 1296	PH: 72 1047	PH: 75 1432
Resident Mgr	Pesident Mgr	Resident Mgr	Resident Mgr

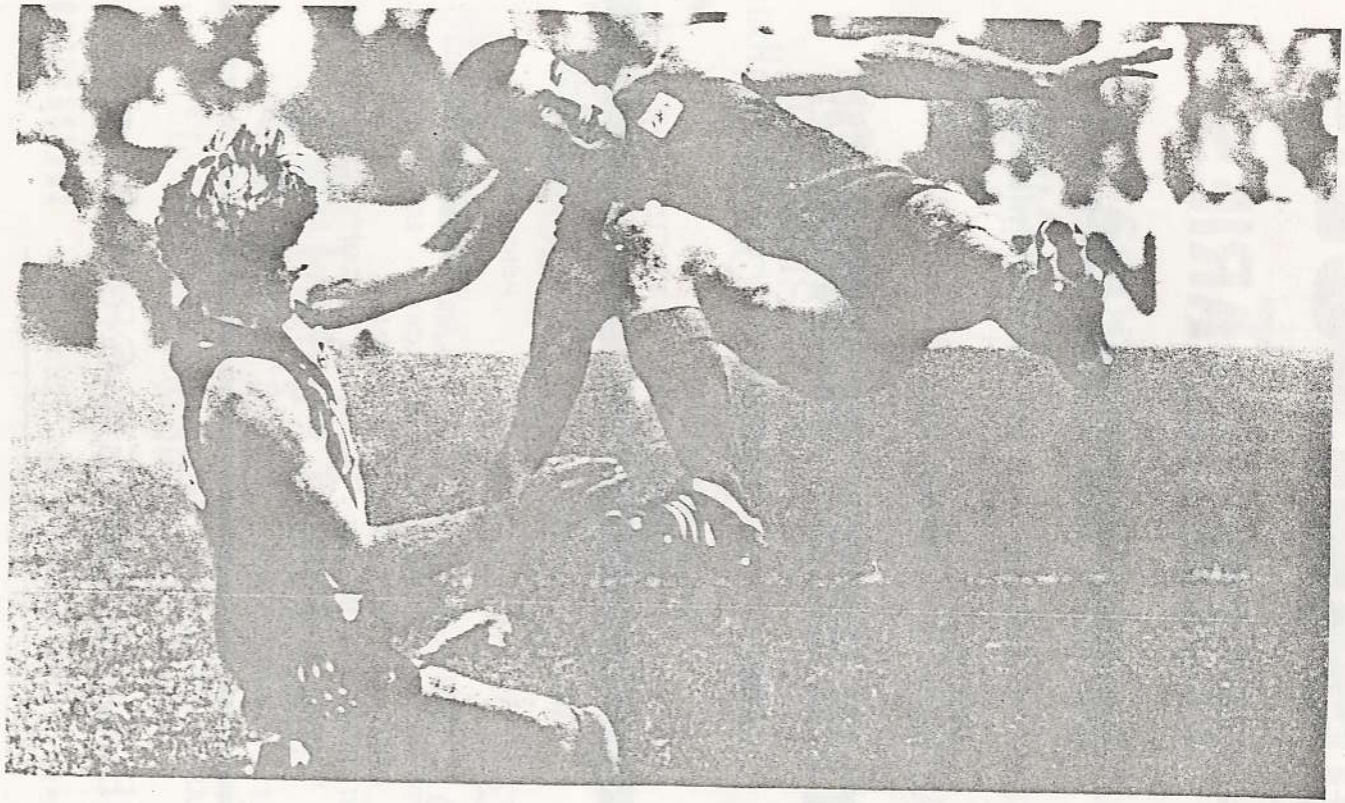

Subiaco half-back Tim Gepp (left) takes matters into his hands as he has West Perth half-forward Phil Bradmore by the neck in this unusual piece of football action.

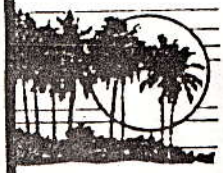

sunset

VIDEO LIBRARIES

OPEN SEVEN DAYS

SUN - THURS 9 am thru till midnight

FRI & SAT 9 am thru till 1.00 am

THE BEST RANGE OF

VHS HOME VIDEO in the Pilbara

SHOPPING CENTRE,
NEWMAN, WA

LOCK
CAPRI SERVICES

FOR ALL YOUR TROPHY REQUIREMENTS AT PERTH PRICES

ENGRAVING. SISSOR SHARPENING. SILVER & BRASS POLISHING.
KEYS CUT TO CODE. KEYS MADE. KEYS DUPLICATED. LOCKS REPAIRED.
EMERGENCY OPENINGS. SAFE SALES AND SERVICE.
IF YOU CAN BREAK IT, WE CAN FIX IT! IF WE CAN"T FIX IT, THROW IT AWAY. NO JOB TO DIFFICULT. CALL ANYTIME AT

RAY & GLORIA KAKA

21 Yalberee st
75 1923.

ST JOHN AMBULANCE FOR N.N.F.L. SPONSERED BY

MERIFIELD, COOKSEY GROUP PTY LTD

PROPIETORS OF THE NEW

NEWMAN-BOULEVARD SHOPPING CENTRE

Peter Ware, who came from Cairns to play football for Swan Districts, follows the ball to the ground in this spectacular action shot during a clash with South Fremantle

FOOTBALL QUIZ ANSWERS.

1. Bernie Naylor (S.F.) 23 on 15.8.1953.

2. Collingwood - North Melbourne.

3. Graham (polly) Farmer.

4. Kevin Sheedy.

5. Australia.

****

Happy Days.

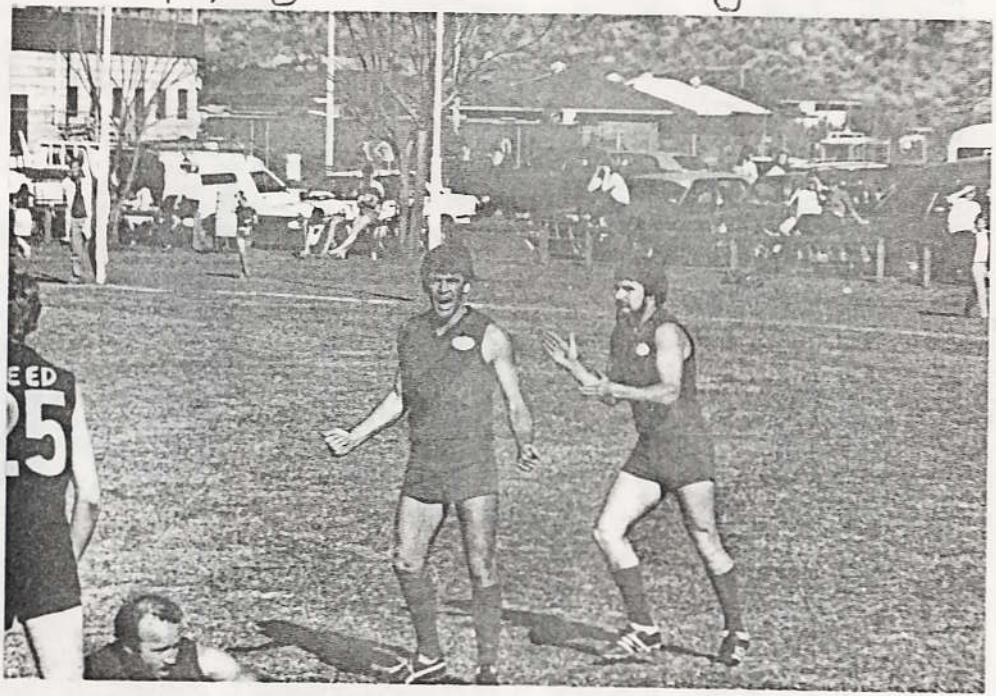

AMPOL

SERVICE STATION NEWMAN

TELEPHONE 751570.

JOHN AND NELL WELCOME YOU TO TRY OUR FUEL, OILS, COMPLETE CAR CARE, ELECTRONIC WHEEL BALANCING AND ELECTRONIC TUNING. WHATEVER YOUR AUTOMOTIVE NEEDS CALL US

AMPOL - THE AUSTRALIAN ALTERNATIVE.

NEWMAN NURSERY and GARDEN SUPPLIES

Agents for INTERFLORA.

WILLIS STREET, L.I.A. NEWMAN

Phone: 75 2454

★ Stockists of Garden Supplies, e.g. Fertilisers, Potting Mix, Wood Chips, etc. Plus large Selection of Shrubs, Plants and Punnets of Flower & Vegetable Seedlings, Garden Tools

FOODLAND

SUPERMARKET

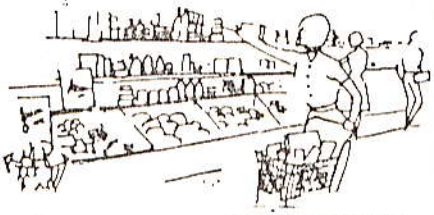

HABERDASHERY,

BABY WEAR

DRAPERY

GARDEN GOODS

MENS WEAR

P & A. COLLINS

Hilditch Avenue Shopping Centre, 75 1420.

AMP

ROY AVELING

FULL TIME RESIDENT SERVICE

CAR - HOME - CONTENTS

BUSINESS INSURANCE

SUPERANNUATION - LIFE

TAX PAID INVESTMENT PLANS

CALL 752777

OR AT

37, MULLGUNBAH AVENUE.

WE WOULD LIKE TO THANK THE FOLLOWING SPONSERS

NEWMAN

WALKABOUT HOTEL 751101
PLAY OF THE DAY

GRACE'S
Newsagency
PLAYER OF THE DAY
SHOPPING CENTRE,
NEWMAN, WA
Phone: (091) 75 1550

AMPOL SERVICE STATION
John & Nell welcome you to call & are ready to help with all your automotive needs
League Mark Of The Day.

COLLINS' SUPERMARKET
ALL FOOD & HOUSEHOLD NEEDS & WIDE RANGE OF HOUSEHOLD GARDEN GOODS.
PETER COLLINS MEDIA AWARD.

SUNSET
VIDEO OPEN 7 DAYS A WEEK
SUN- THURS.9am till midnight
FRI- SAT. 9am till 1-am.
Mark of the Day
RESERVES.

HADEN SERVICE
Phone: (091) 75 1130
RADIO SHOW

BP NEWMAN SERVICE STATION
Peter Robson & staff see them for all sales of Motoring goods & repairs.
RESERVE LEAGUE SHIELD

ilp
Taxation
Accounting
Investment &
Financial Planning
THE INCOME TAX PROFESSIONALS
Phone: (091) 75 2212
or Perth: (09) 448 6299
LEADING GOAL SCORER

Ansett W.A.
The national airline of Western Australia
Fly to more places for less.

Thanks are also extend to the Guides & Scouts Associations for canteen and scoreboard duties.