

Eagles 47 - 61 Lightning

Competition: Darw in Airport Resort League Women

Date: 19/04/2011 Time: 18:15 Venue: Court 2

Box Score

Game No: 29717

Attendance:

Referees:

Commissioner:

Scoring by 5 min intervals:

Eagles
Lightning

| P1 | P2 | P3 | P4 |
|------|-------|-------|-------|
| 4 10 | 14 17 | 22 25 | 37 47 |
| 6 15 | 22 32 | 38 49 | 54 61 |

Eagles

| No. | Name | Min | Field Goals | | 3 Points | | Free Throws | | Rebounds | | | AS | TO | ST | Blocks | | Fouls | | PTS | Eff |
|--------------|-------------------|--------|-------------|----|----------|---|-------------|-----|----------|----|-----|----|----|----|--------|-----|-------|-----|-----|-----|
| | | | M/A | % | M/A | % | M/A | % | OR | DR | TOT | | | | For | Rec | For | Rec | | |
| * 4 | TEAKLE Barbara | 30:32 | 1/2 | 50 | 0/0 | 0 | 0/0 | 0 | 0 | 6 | 6 | 2 | 4 | 0 | 0 | 0 | 2 | 0 | 2 | 3 |
| 5 | WATCHORN Rachel | 27:46 | 5/11 | 45 | 0/1 | 0 | 1/1 | 100 | 4 | 4 | 8 | 0 | 5 | 1 | 0 | 0 | 3 | 2 | 11 | 8 |
| * 7 | HOLLIS-STEPHENSEN | 30:47 | 5/17 | 29 | 0/7 | 0 | 2/6 | 33 | 0 | 4 | 4 | 0 | 7 | 4 | 0 | 0 | 1 | 3 | 12 | 3 |
| 8 | HOLLIS Katherine | 16:37 | 1/7 | 14 | 0/3 | 0 | 0/0 | 0 | 0 | 3 | 3 | 2 | 1 | 0 | 0 | 0 | 1 | 2 | 2 | 1 |
| * 9 | GRAZIOLO Brianna | 22:17 | 1/3 | 33 | 0/1 | 0 | 0/0 | 0 | 1 | 2 | 3 | 2 | 5 | 1 | 0 | 0 | 2 | 1 | 2 | 0 |
| 11 | SHEAN Reina | 15:41 | 1/3 | 33 | 0/0 | 0 | 0/0 | 0 | 1 | 1 | 2 | 0 | 1 | 0 | 0 | 0 | 1 | 1 | 2 | 1 |
| * 12 | SNOWDON Leonie | 24:09 | 4/6 | 67 | 0/0 | 0 | 5/9 | 56 | 2 | 4 | 6 | 2 | 2 | 1 | 0 | 0 | 3 | 5 | 13 | 20 |
| * 13 | FITZPATRICK Megan | 21:20 | 1/2 | 50 | 0/0 | 0 | 1/2 | 50 | 2 | 9 | 11 | 0 | 1 | 1 | 0 | 0 | 1 | 1 | 3 | 13 |
| 22 | PETERS Donna | 10:09 | 0/2 | 0 | 0/2 | 0 | 0/0 | 0 | 0 | 1 | 1 | 0 | 0 | 0 | 0 | 0 | 0 | 0 | 0 | -1 |
| Totals: | | 199:18 | 19/53 | 36 | 0/14 | 0 | 9/18 | 50 | 10 | 34 | 44 | 8 | 26 | 8 | 0 | 0 | 14 | 15 | 47 | 48 |
| Team Totals: | | | | | | | | | 0 | 0 | 0 | | 0 | | | 0 | | | | |

Coach:

Assistant Coaches:

Lightning

| No. | Name | Min | Field Goals | | 3 Points | | Free Throws | | Rebounds | | | AS | TO | ST | Blocks | | Fouls | | PTS | Eff |
|--------------|-------------------|--------|-------------|----|----------|-----|-------------|-----|----------|----|-----|----|----|----|--------|-----|-------|-----|-----|-----|
| | | | M/A | % | M/A | % | M/A | % | OR | DR | TOT | | | | For | Rec | For | Rec | | |
| * 4 | O'BRYAN Claire | 34:34 | 10/28 | 36 | 2/14 | 14 | 3/4 | 75 | 0 | 4 | 4 | 3 | 5 | 7 | 0 | 0 | 2 | 4 | 25 | 18 |
| * 11 | DINGO Alana | 27:02 | 2/8 | 25 | 1/4 | 25 | 0/0 | 0 | 0 | 3 | 3 | 1 | 4 | 2 | 0 | 0 | 3 | 1 | 5 | -1 |
| * 12 | LEW FATT Tahnee | 29:46 | 0/2 | 0 | 0/2 | 0 | 0/2 | 0 | 2 | 2 | 4 | 0 | 3 | 1 | 0 | 0 | 3 | 1 | 0 | -2 |
| * 17 | CROWE Suzie | 29:49 | 4/9 | 44 | 0/0 | 0 | 2/5 | 40 | 5 | 9 | 14 | 0 | 1 | 0 | 0 | 0 | 1 | 4 | 10 | 21 |
| 21 | CARBONE Sarah | 29:17 | 1/7 | 14 | 0/4 | 0 | 1/1 | 100 | 2 | 2 | 4 | 1 | 2 | 1 | 0 | 0 | 4 | 1 | 3 | -2 |
| 22 | LEE Deearne | 21:49 | 1/4 | 25 | 1/1 | 100 | 1/2 | 50 | 3 | 3 | 6 | 0 | 2 | 0 | 0 | 0 | 3 | 1 | 4 | 3 |
| * 65 | ALTHOUSE Courtney | 27:32 | 6/15 | 40 | 2/6 | 33 | 0/1 | 0 | 3 | 2 | 5 | 0 | 3 | 0 | 0 | 0 | 0 | 1 | 14 | 8 |
| Totals: | | 199:49 | 24/73 | 33 | 6/31 | 19 | 7/15 | 47 | 15 | 25 | 40 | 5 | 20 | 11 | 0 | 0 | 16 | 13 | 61 | 45 |
| Team Totals: | | | | | | | | | 0 | 0 | 0 | | 0 | | | 0 | | | | |

Coach:

Assistant Coaches:

Game Analysis

| | Eagles | Lightning |
|-----------------------|--------|-----------|
| Points from Turnovers | 4 | 11 |
| Points in the Paint | 28 | 18 |
| Second Chance Points | 0 | 5 |
| Fast Break Points | 0 | 0 |
| Points off Bench | 15 | 7 |

| | Eagles | Lightning |
|--------------------|--------|-----------|
| Personal Rebounds | 44 | 40 |
| Team Rebounds | 0 | 0 |
| Dead Ball Rebounds | 0 | 0 |
| Total Rebounds | 44 | 40 |
| Overall Rebound % | 52 | 48 |

| | Eagles | Lightning |
|---------------------|--------|-----------|
| Biggest Lead | 2 | 24 |
| Biggest Scoring Run | 6 | 6 |
| Lead Changes | 2 | |
| Times Tied | 1 | |
| Time with Lead | 00:15 | 38:13 |

Legend:

| | | | |
|-----------------------------|-------------------------------------|--------------------------------|--------------------------------|
| Px - Period number | OTx - Overtime period number | * - Starter | Min - Minutes Played |
| M/A - Made/Attempts | % - Shooting Percentage | OR - Offensive Rebounds | DR - Defensive Rebounds |
| TOT - Total Rebounds | AS - Assists | TO - Turnovers | ST - Steals |
| For - Blocks Made | Rec - Blocks Received | For - Personal Fouls | PTS - Points |
| | | | Eff - Efficiency |

Eagles 47 - 61 Lightning

Competition: Darw in Airport Resort League Women

Date: 19/04/2011 Time: 18:15 Venue: Court 2

Shot Chart

Game No: 29717

Attendance:

Eagles

Selected: Players => All; Periods => All; FG Types => All; Results => All

1st Half

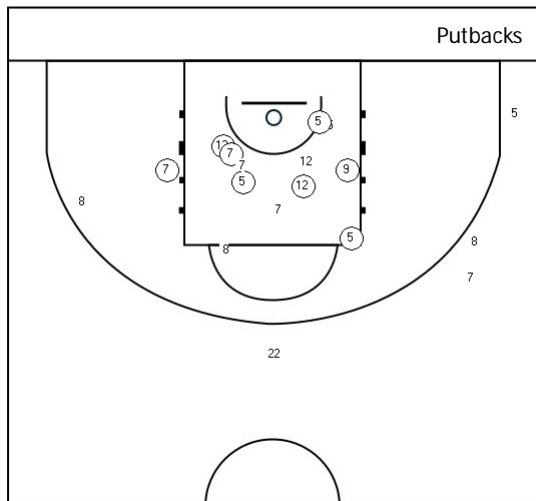

2nd Half

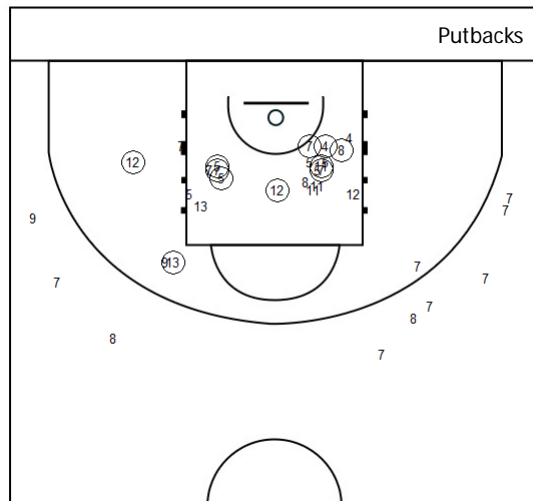

Shot Analysis

| | M/A | % | Pts |
|-----|-------|----|-----|
| 2pt | 19/39 | 49 | 38 |
| 3pt | 0/14 | 0 | 0 |
| Tot | 19/53 | 36 | 38 |

| | |
|-----------------------|----|
| Points from Turnovers | 4 |
| Points in the Paint | 28 |
| Second Chance Points | 0 |
| Fast Break Points | 0 |

| | M/A | % |
|-------------------|-----|---|
| Putback % | 0/0 | 0 |
| Points from Dunks | 0 | |

Lightning

Selected: Players => All; Periods => All; FG Types => All; Results => All

1st Half

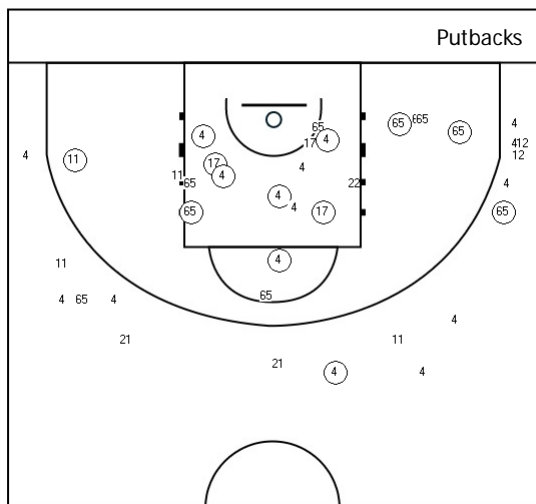

2nd Half

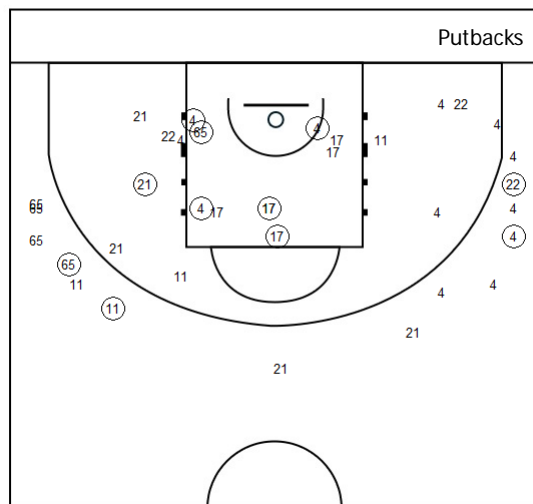

Shot Analysis

| | M/A | % | Pts |
|-----|-------|----|-----|
| 2pt | 18/42 | 43 | 36 |
| 3pt | 6/31 | 19 | 18 |
| Tot | 24/73 | 33 | 54 |

| | |
|-----------------------|----|
| Points from Turnovers | 11 |
| Points in the Paint | 18 |
| Second Chance Points | 5 |
| Fast Break Points | 0 |

| | M/A | % |
|-------------------|-----|---|
| Putback % | 0/0 | 0 |
| Points from Dunks | 0 | |