

# Warriors 89 - 90 Lightning

# Box Score

Competition: Darw in Airport Resort League Men

Game No: 21305

Date: 11/13/2010 Time: 17:00:00 Venue: Court 1

Attendance:

Referees:

Commissioner:

Scoring by 5 min intervals:

|                  | P1    | P2    | P3    | P4    | OT1 |
|------------------|-------|-------|-------|-------|-----|
| <b>Warriors</b>  | 10 18 | 28 40 | 50 59 | 68 73 | 89  |
| <b>Lightning</b> | 7 12  | 18 28 | 35 48 | 63 73 | 90  |

## Warriors

| No.     | Name              | Min    | Field Goals |    | 3 Points |   | Free Throws |    | Rebounds |    |     | AS | TO | ST | Blocks |     | Fouls |     | PTS | Eff |
|---------|-------------------|--------|-------------|----|----------|---|-------------|----|----------|----|-----|----|----|----|--------|-----|-------|-----|-----|-----|
|         |                   |        | M/A         | %  | M/A      | % | M/A         | %  | OR       | DR | TOT |    |    |    | For    | Rec | For   | Rec |     |     |
| * 5     | SCHULZ Leon       | 18:33  | 1/3         | 33 | 0/1      | 0 | 0/0         | 0  | 2        | 1  | 3   | 2  | 0  | 0  | 1      | 1   | 5     | 1   | 2   | 1   |
| * 10    | GILES Brice       | 32:20  | 13/24       | 54 | 0/1      | 0 | 1/2         | 50 | 10       | 8  | 18  | 0  | 3  | 2  | 1      | 1   | 5     | 1   | 27  | 29  |
| 14      | MUMBAI T          | 22:32  | 2/7         | 29 | 0/0      | 0 | 3/4         | 75 | 5        | 4  | 9   | 1  | 1  | 0  | 0      | 1   | 5     | 2   | 7   | 7   |
| 22      | CULBERTSON John   | 36:29  | 9/17        | 53 | 0/0      | 0 | 1/5         | 20 | 3        | 5  | 8   | 1  | 2  | 0  | 0      | 0   | 2     | 4   | 19  | 20  |
| * 43    | HIGGINS Benjamin  | 29:36  | 1/9         | 11 | 0/4      | 0 | 2/6         | 33 | 0        | 1  | 1   | 2  | 1  | 0  | 0      | 1   | 5     | 4   | 4   | -4  |
| * 60    | THOMPSON Otis     | 39:00  | 7/18        | 39 | 0/0      | 0 | 6/14        | 43 | 8        | 8  | 16  | 0  | 3  | 3  | 0      | 0   | 4     | 8   | 20  | 29  |
| * 81    | MCLAWHORN Johnnie | 45:00  | 4/17        | 24 | 0/4      | 0 | 2/4         | 50 | 1        | 2  | 3   | 3  | 1  | 3  | 0      | 0   | 3     | 4   | 10  | 6   |
| Totals: |                   | 223:30 | 37/95       | 39 | 0/10     | 0 | 15/35       | 43 | 29       | 29 | 58  | 9  | 11 | 8  | 2      | 4   | 29    | 24  | 89  | 88  |

Coach:

Assistant Coaches:

## Lightning

| No.     | Name            | Min    | Field Goals |    | 3 Points |    | Free Throws |    | Rebounds |    |     | AS | TO | ST | Blocks |     | Fouls |     | PTS | Eff |
|---------|-----------------|--------|-------------|----|----------|----|-------------|----|----------|----|-----|----|----|----|--------|-----|-------|-----|-----|-----|
|         |                 |        | M/A         | %  | M/A      | %  | M/A         | %  | OR       | DR | TOT |    |    |    | For    | Rec | For   | Rec |     |     |
| * 23    | LLOYD Mark      | 34:13  | 2/7         | 29 | 1/6      | 17 | 1/2         | 50 | 1        | 7  | 8   | 2  | 5  | 0  | 1      | 0   | 2     | 1   | 6   | 6   |
| * 24    | BAILEY Cameron  | 21:37  | 7/16        | 44 | 1/3      | 33 | 0/0         | 0  | 0        | 4  | 4   | 0  | 0  | 0  | 1      | 0   | 5     | 0   | 15  | 6   |
| * 26    | BROWNE Evan     | 45:00  | 10/25       | 40 | 3/8      | 38 | 18/19       | 95 | 4        | 4  | 8   | 2  | 3  | 0  | 0      | 1   | 2     | 16  | 41  | 46  |
| 33      | KUHN Joseph     | 21:21  | 1/3         | 33 | 1/3      | 33 | 0/0         | 0  | 1        | 2  | 3   | 0  | 1  | 2  | 0      | 0   | 3     | 1   | 3   | 3   |
| 41      | HERTEL Brodie   | 20:27  | 2/6         | 33 | 0/0      | 0  | 4/5         | 80 | 2        | 3  | 5   | 0  | 0  | 0  | 0      | 1   | 3     | 4   | 8   | 9   |
| * 42    | HALIKOS Tony    | 31:32  | 1/5         | 20 | 0/4      | 0  | 3/4         | 75 | 1        | 1  | 2   | 1  | 1  | 0  | 0      | 0   | 4     | 2   | 5   | 1   |
| 50      | PEWEE Joseph    | 07:54  | 0/2         | 0  | 0/2      | 0  | 0/0         | 0  | 1        | 1  | 2   | 1  | 1  | 1  | 0      | 0   | 2     | 0   | 0   | -1  |
| * 82    | ROBINSON Marcus | 42:56  | 5/10        | 50 | 0/0      | 0  | 2/5         | 40 | 2        | 7  | 9   | 5  | 3  | 0  | 2      | 0   | 3     | 4   | 12  | 21  |
| Totals: |                 | 225:00 | 28/74       | 38 | 6/26     | 23 | 28/35       | 80 | 12       | 29 | 41  | 11 | 14 | 3  | 4      | 2   | 24    | 28  | 90  | 91  |

Coach:

Assistant Coaches:

## Game Analysis

|                       | Warrior | Lightnin |
|-----------------------|---------|----------|
| Points from Turnovers | 0       | 0        |
| Points in the Paint   | 68      | 34       |
| Second Chance Points  | 36      | 9        |
| Fast Break Points     | 0       | 0        |
| Points off Bench      | 26      | 11       |

|                    | Warrior | Lightnin |
|--------------------|---------|----------|
| Personal Rebounds  | 58      | 41       |
| Team Rebounds      | 0       | 0        |
| Dead Ball Rebounds | 0       | 0        |
| Total Rebounds     | 58      | 41       |
| Overall Rebound %  | 59      | 41       |

|                     | Warrior | Lightnin |
|---------------------|---------|----------|
| Biggest Lead        | 18      | 3        |
| Biggest Scoring Run | 8       | 8        |
| Lead Changes        | 9       |          |
| Times Tied          | 7       |          |
| Time w ith Lead     | 39:25   | 03:01    |

### Legend:

- Px** - Period number
- M/A** - Made/Attempts
- TOT** - Total Rebounds
- For** - Blocks Made
- OR** - Off ensive Rebounds
- TO** - Turnovers
- For** - Personal Fouls
- OTx** - Overtime period number
- %** - Shooting Percentage
- AS** - Assists
- Rec** - Blocks Received
- \*** - Starter
- DR** - Def ensive Rebounds
- ST** - Steals
- Rec** - Fouls On
- PTS** - Points
- Min** - Minutes Played

# Warriors 89 - 90 Lightning

# Shot Chart

Competition: Darw in Airport Resort League Men

Game No: 21305

Date: 11/13/2010 Time: 17:00:00 Venue: Court 1

Attendance:

## Warriors

Selected: Players => All; Periods => All; FG Types => All; Results => All

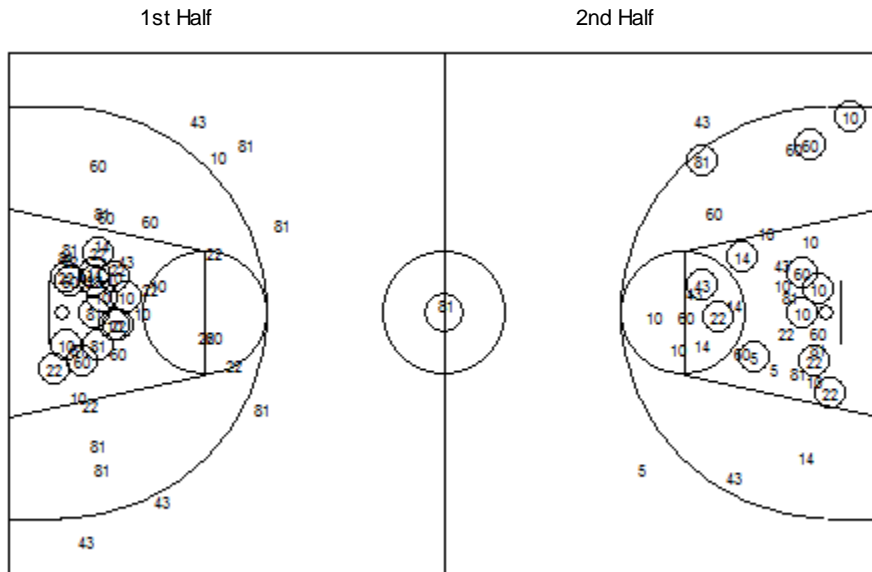

### Shot Analysis

|     | M/A   | %  | Pts | Points from Turnovers | 0  |
|-----|-------|----|-----|-----------------------|----|
| 2pt | 37/85 | 44 | 74  | Points in the Paint   | 68 |
| 3pt | 0/10  | 0  | 0   | Second Chance Points  | 36 |
| Tot | 37/95 | 39 | 74  | Fast Break Points     | 0  |

## Lightning

Selected: Players => All; Periods => All; FG Types => All; Results => All

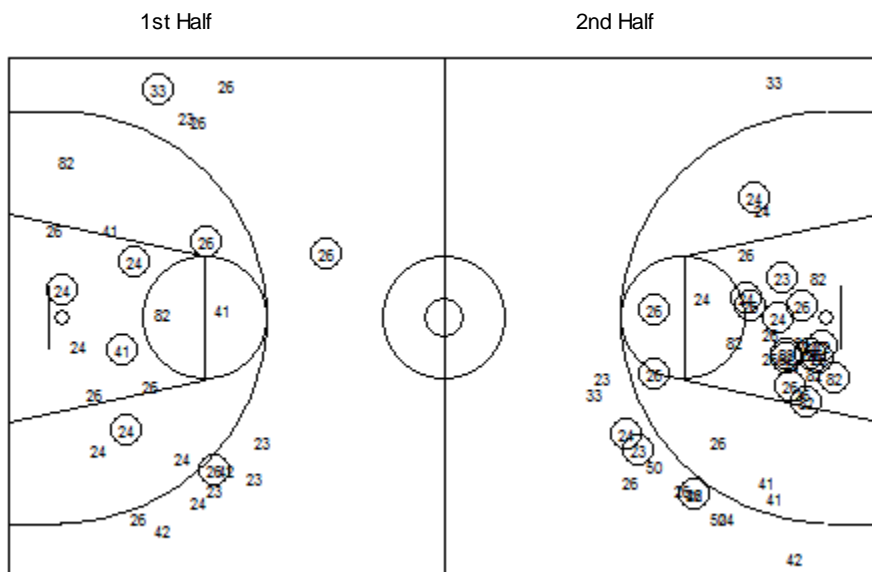

### Shot Analysis

|     | M/A   | %  | Pts | Points from Turnovers | 0  |
|-----|-------|----|-----|-----------------------|----|
| 2pt | 22/48 | 46 | 44  | Points in the Paint   | 34 |
| 3pt | 6/26  | 23 | 18  | Second Chance Points  | 9  |
| Tot | 28/74 | 38 | 62  | Fast Break Points     | 0  |